



US00D490219S

(12) **United States Design Patent**  
**Lu**

(10) **Patent No.:** **US D490,219 S**

(45) **Date of Patent:** **\*\* May 25, 2004**

(54) **BEACH SHOE**

D390,343 S \* 2/1998 Chen ..... D2/903  
D472,697 S \* 4/2003 Yamazaki ..... D2/903

(76) Inventor: **Li-Wei Lu**, No. 3, Lane 25, St.  
Jeng-Yih, Luh-Gaang County,  
Chang-Hua Hsiang (TW)

\* cited by examiner

(\*\*) Term: **14 Years**

*Primary Examiner*—Dominic Simone  
(74) *Attorney, Agent, or Firm*—Dennison, Schultz &  
Dougherty

(21) Appl. No.: **29/165,449**

(57) **CLAIM**

(22) Filed: **Aug. 12, 2002**

The ornamental design for a beach shoe, as shown.

(51) **LOC (7) Cl.** ..... **02-04**

**DESCRIPTION**

(52) **U.S. Cl.** ..... **D2/903**

(58) **Field of Search** ..... D2/896, 903, 923,  
D2/943, 945, 969, 971, 916–918, 929;  
36/8.1, 11.5

FIG. 1 is a perspective view of a beach shoe showing my new design;  
FIG. 2 is a front view thereof;  
FIG. 3 is a rear view thereof;  
FIG. 4 is a right side view thereof;  
FIG. 5 is a left side view thereof;  
FIG. 6 is a top plan view thereof;  
FIG. 7 is a bottom plan view thereof; and,  
FIG. 8 is a view of the beach shoe having a foot inserted therein.

(56) **References Cited**

**U.S. PATENT DOCUMENTS**

494,598	A	*	4/1893	Russell	.....	36/11.5
D73,450	S	*	9/1927	Tauber	.....	D2/943
2,505,076	A	*	4/1950	West et al.	.....	36/11.5
D172,897	S	*	8/1954	Mondl	.....	D2/923
2,978,817	A	*	4/1961	Brenner	.....	36/11.5
3,299,540	A	*	1/1967	Scholl	.....	36/8.1
3,605,292	A	*	9/1971	Goldblatt	.....	36/8.1
4,265,032	A	*	5/1981	Levine	.....	36/11.5

The broken line showing of an ankle in FIG. 8 is for illustrative purposes only and forms no part of the claimed design.

**1 Claim, 7 Drawing Sheets**

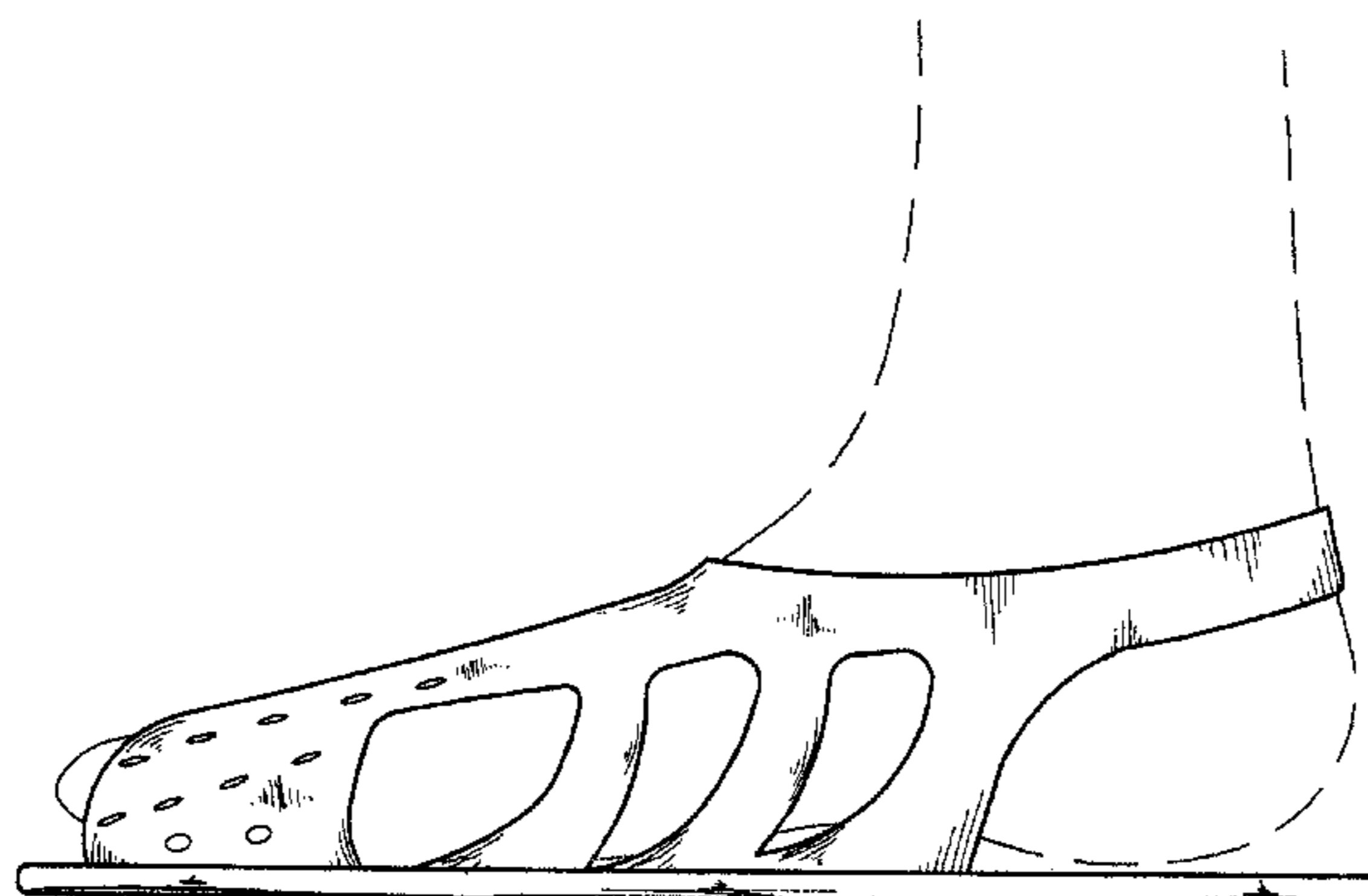
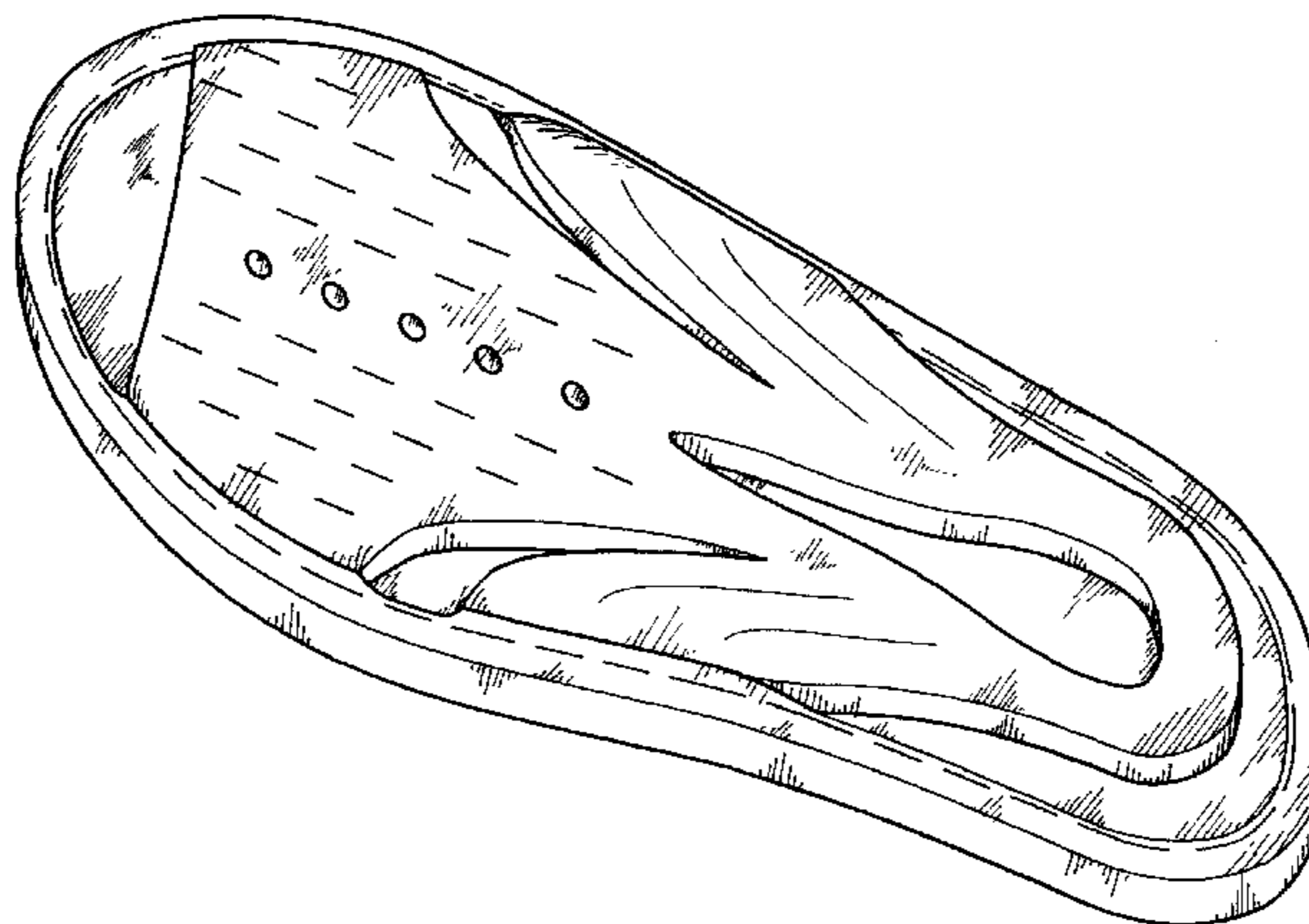

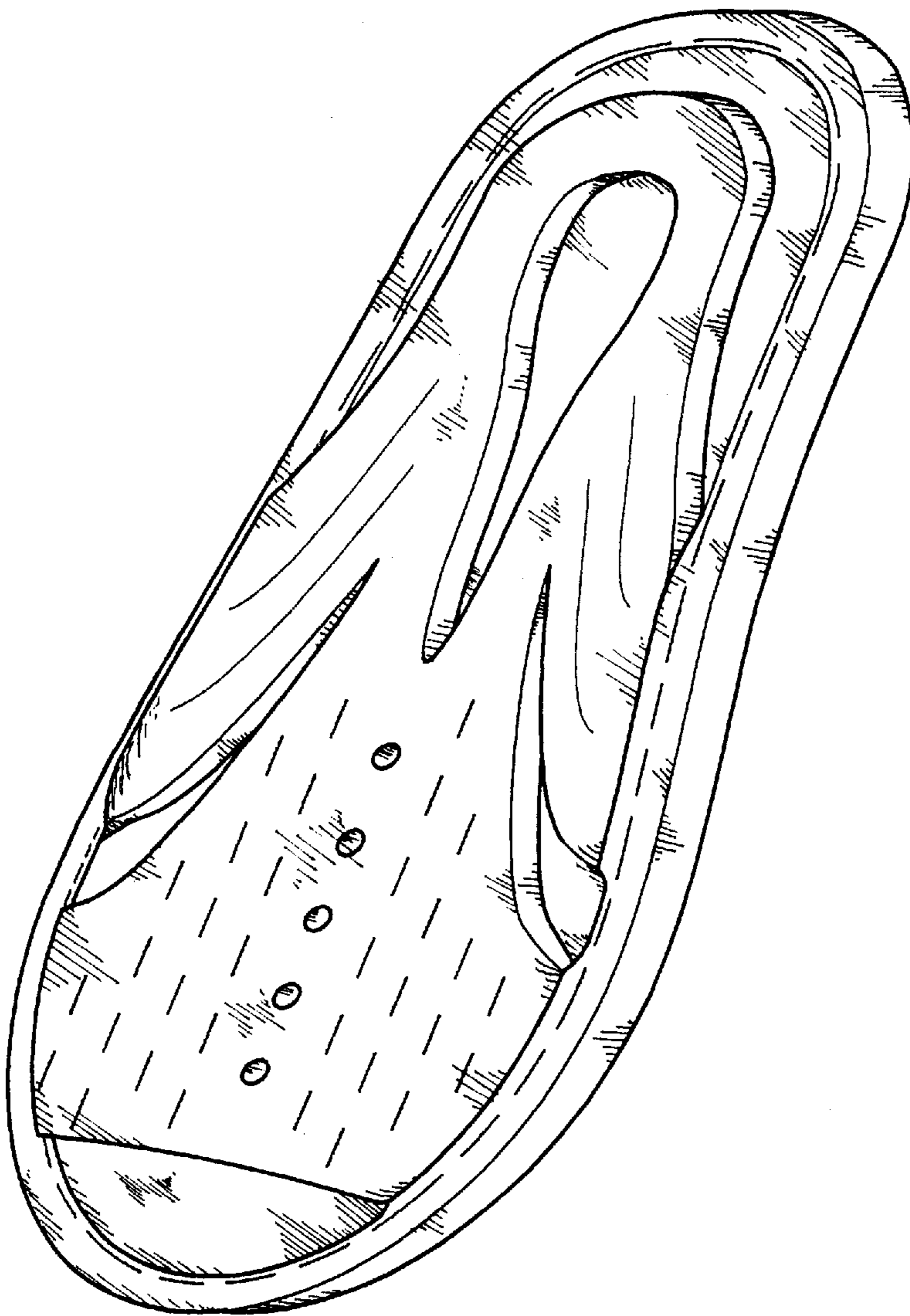

FIG.1

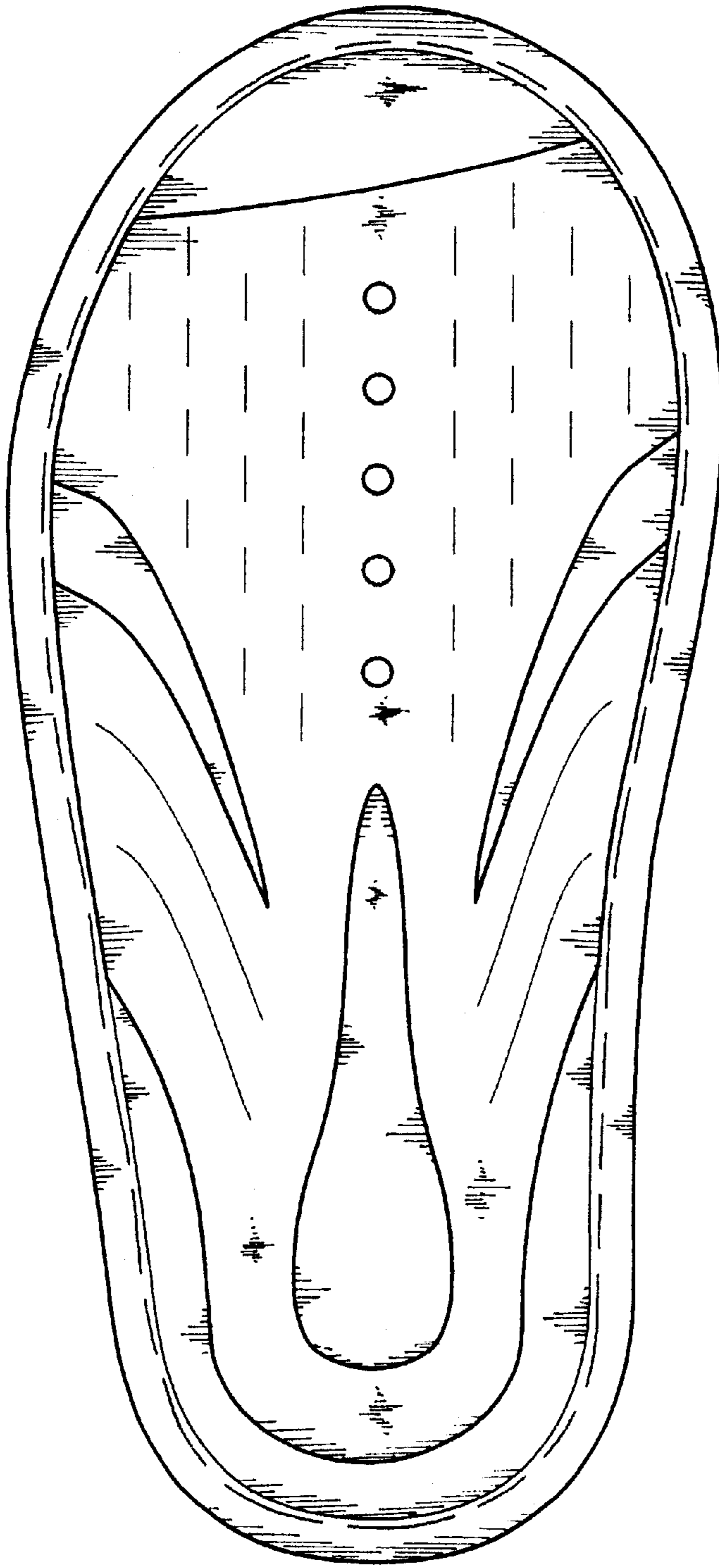

FIG.2

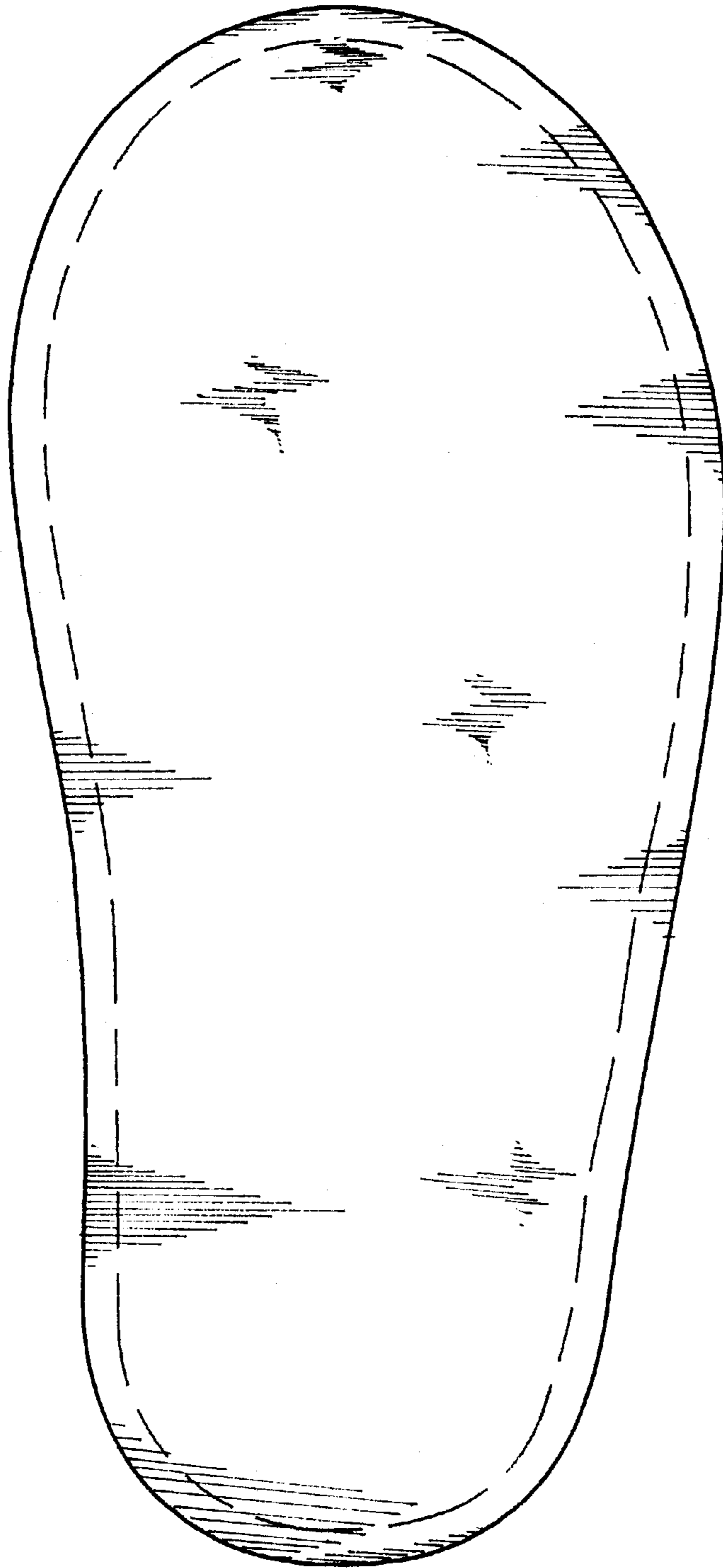

FIG.3



FIG.4

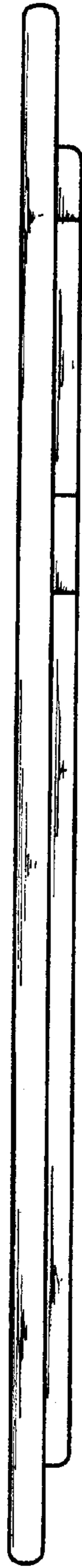

FIG.5

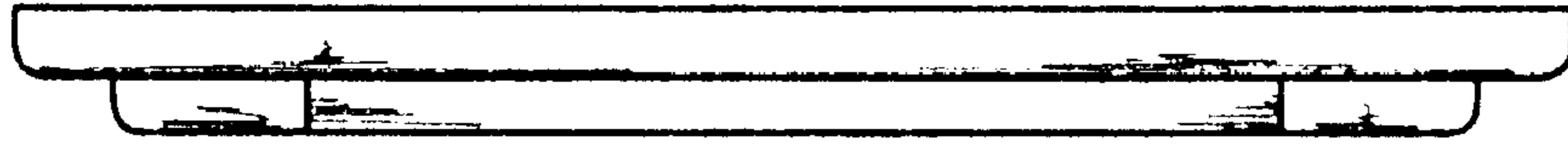

FIG. 6

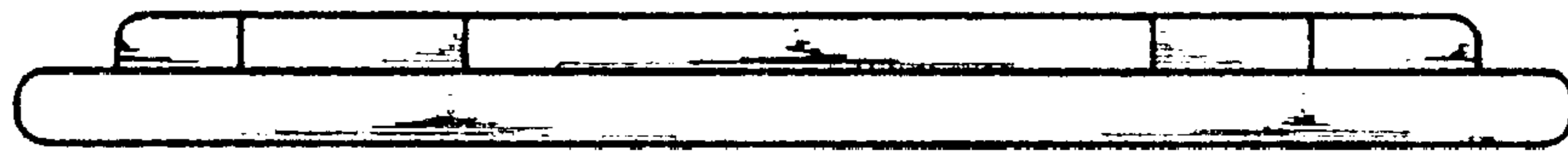

FIG. 7

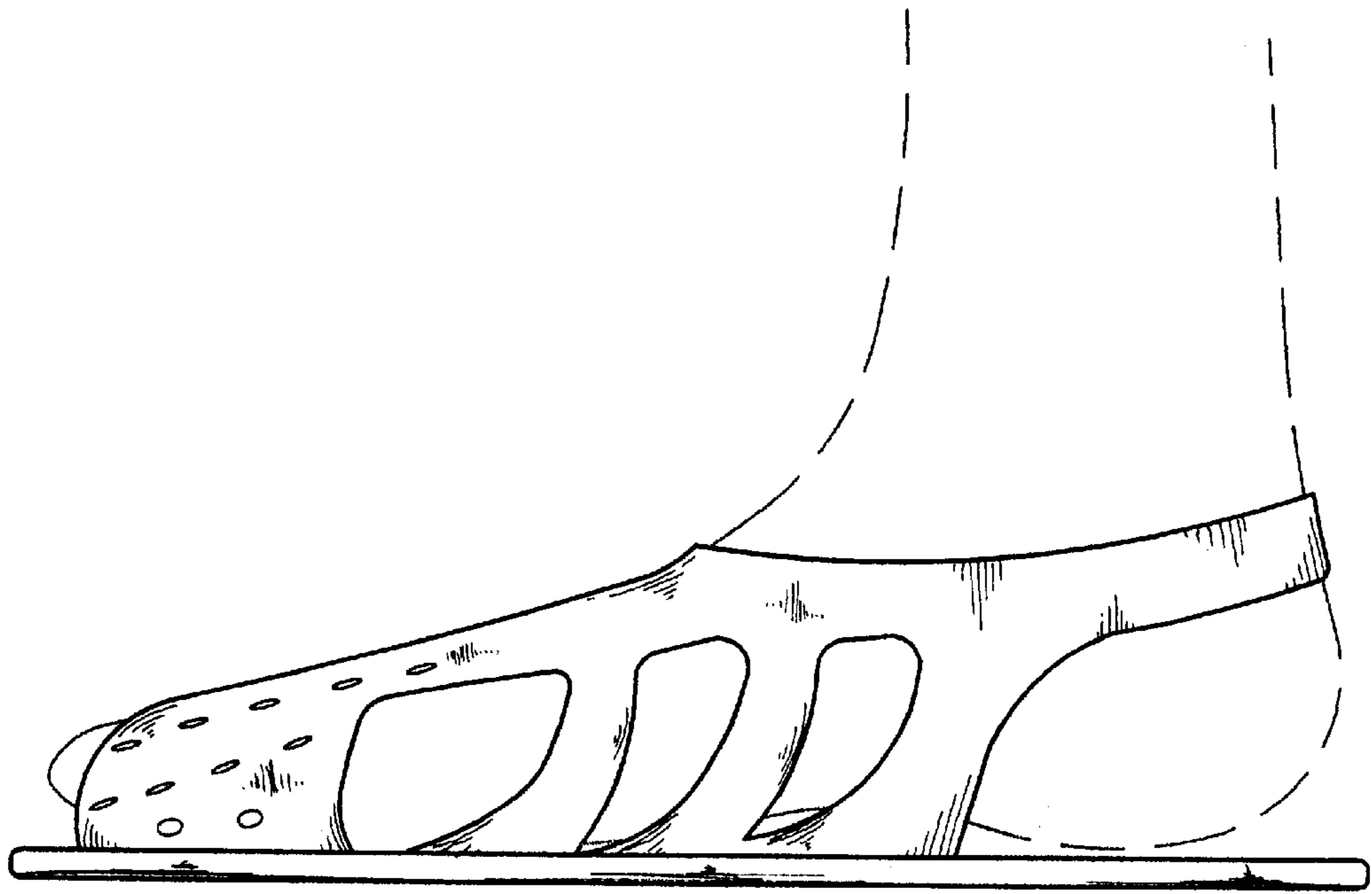

FIG. 8