



US00D490072S

(12) **United States Design Patent**
Chan

(10) **Patent No.:** **US D490,072 S**

(45) **Date of Patent:** **** May 18, 2004**

(54) **WIRELESS NETWORK ADAPTER**

(75) Inventor: **Yat-To Chan, Jhongli (TW)**

(73) Assignee: **Singfar Technology Inc., Taipei County (TW)**

(**) Term: **14 Years**

(21) Appl. No.: **29/186,603**

(22) Filed: **Jul. 21, 2003**

(51) **LOC (7) Cl.** **14-03**

(52) **U.S. Cl.** **D14/240; D14/433; D13/123**

(58) **Field of Search** **D14/240-242, D14/433, 432, 388; D13/110, 123, 184; 439/500, 945; 345/156; 369/1-3, 83, 272, 292, 47**

(56) **References Cited**

U.S. PATENT DOCUMENTS

D365,808 S	*	1/1996	Alden et al.	D14/432
D413,894 S	*	9/1999	Matthews et al.	D14/240
D414,188 S	*	9/1999	Matthews et al.	D14/240

D433,381 S * 11/2000 Talesfore D13/123

D440,980 S * 4/2001 Chung D14/496

D453,507 S * 2/2002 Probasco et al. D14/240

D454,557 S * 3/2002 Do et al. D14/242

D482,678 S * 11/2003 Chung D14/240

* cited by examiner

Primary Examiner—Kay H. Chin

(74) *Attorney, Agent, or Firm*—Rosenberg, Klein & Lee

(57) **CLAIM**

The ornamental design for a wireless network adapter, as shown and described.

DESCRIPTION

FIG. 1 is a perspective view of s wireless network adapter showing my new design;

FIG. 2 is a front elevational view thereof;

FIG. 3 is rear elevational view thereof.

FIG. 4 is left elevational view thereof;

FIG. 5 is a right elevational view thereof;

FIG. 6 is a top view thereof; and,

FIG. 7 is a bottom view thereof.

1 Claim, 5 Drawing Sheets

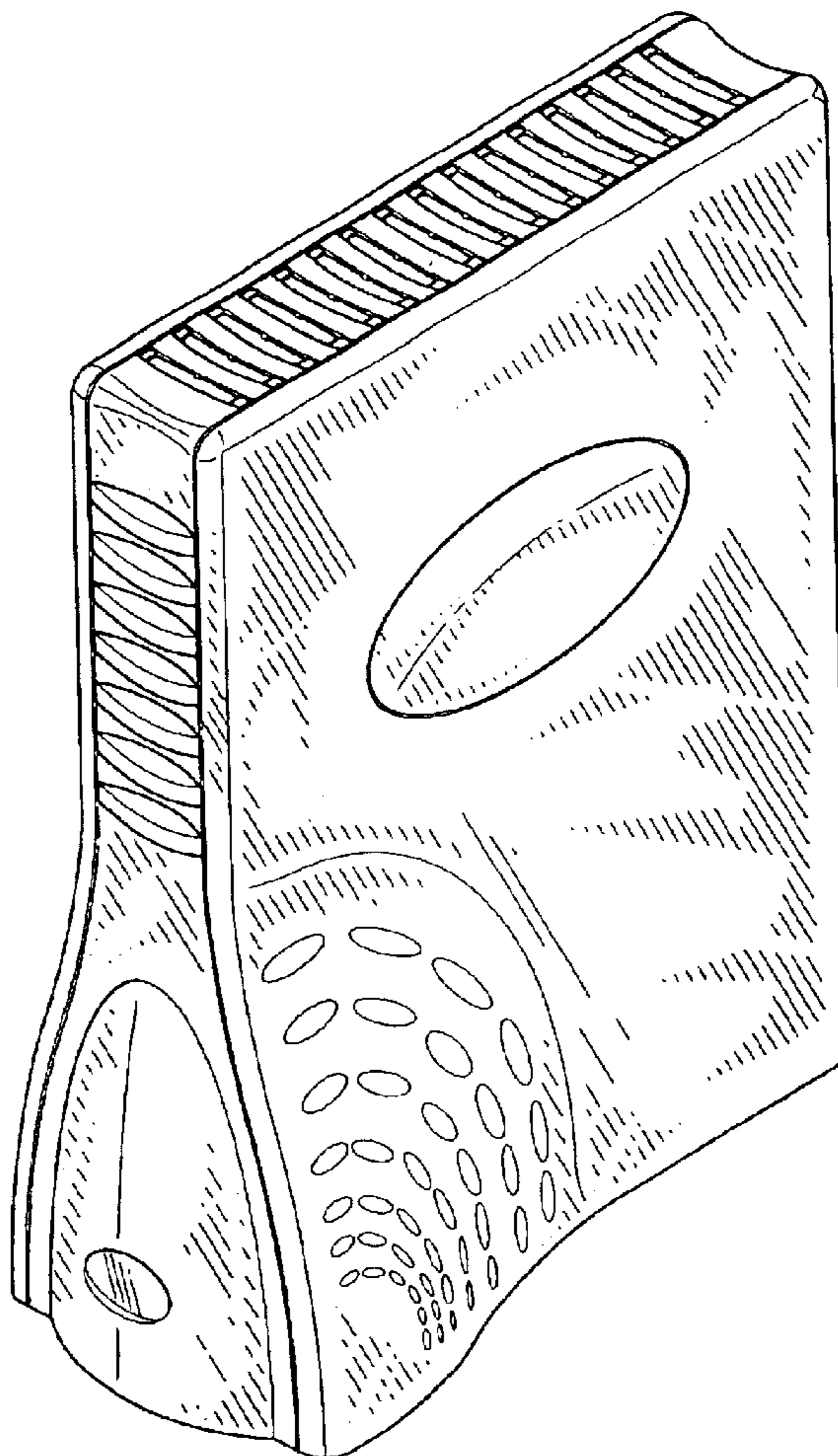

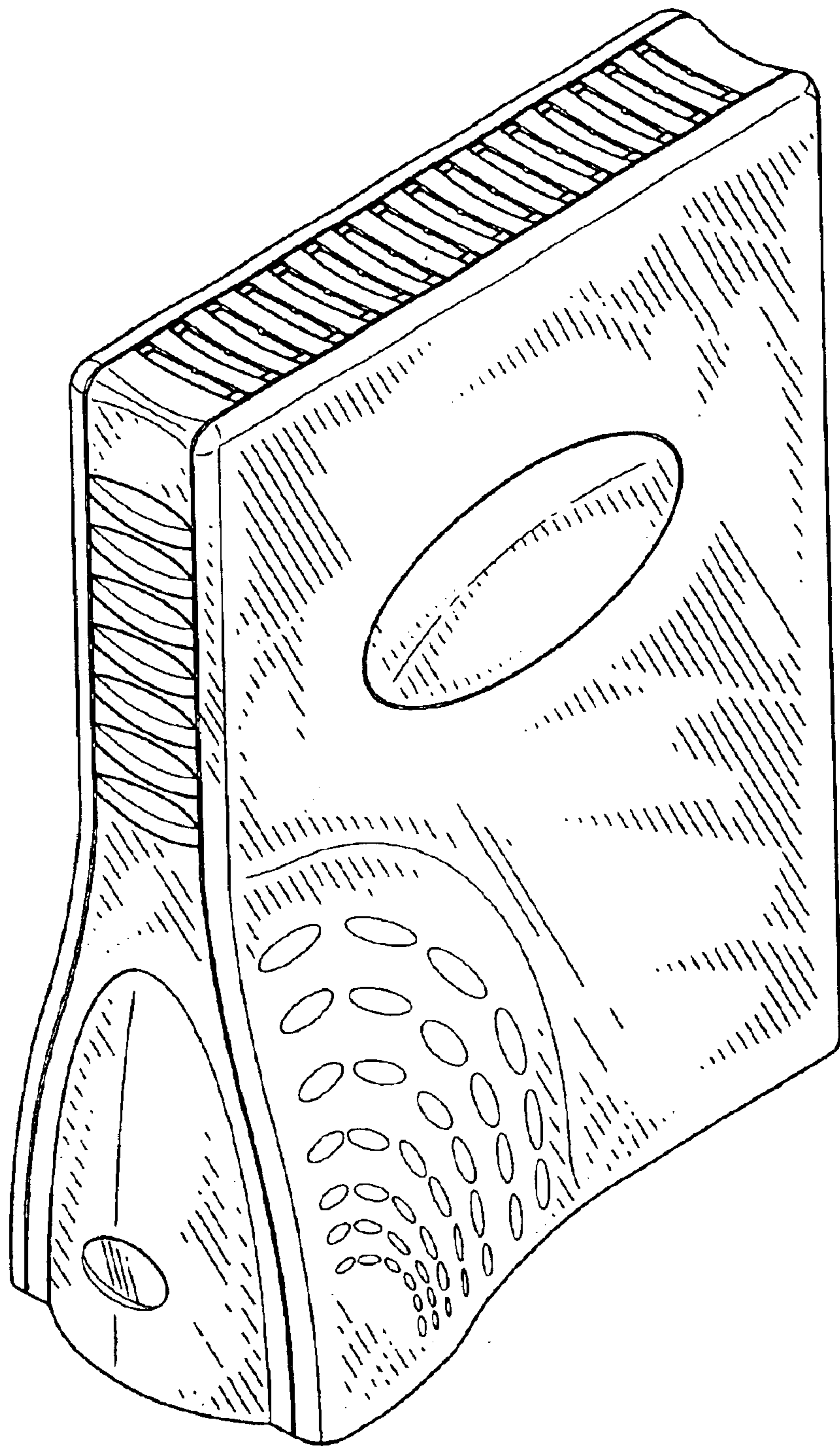

Fig. 1

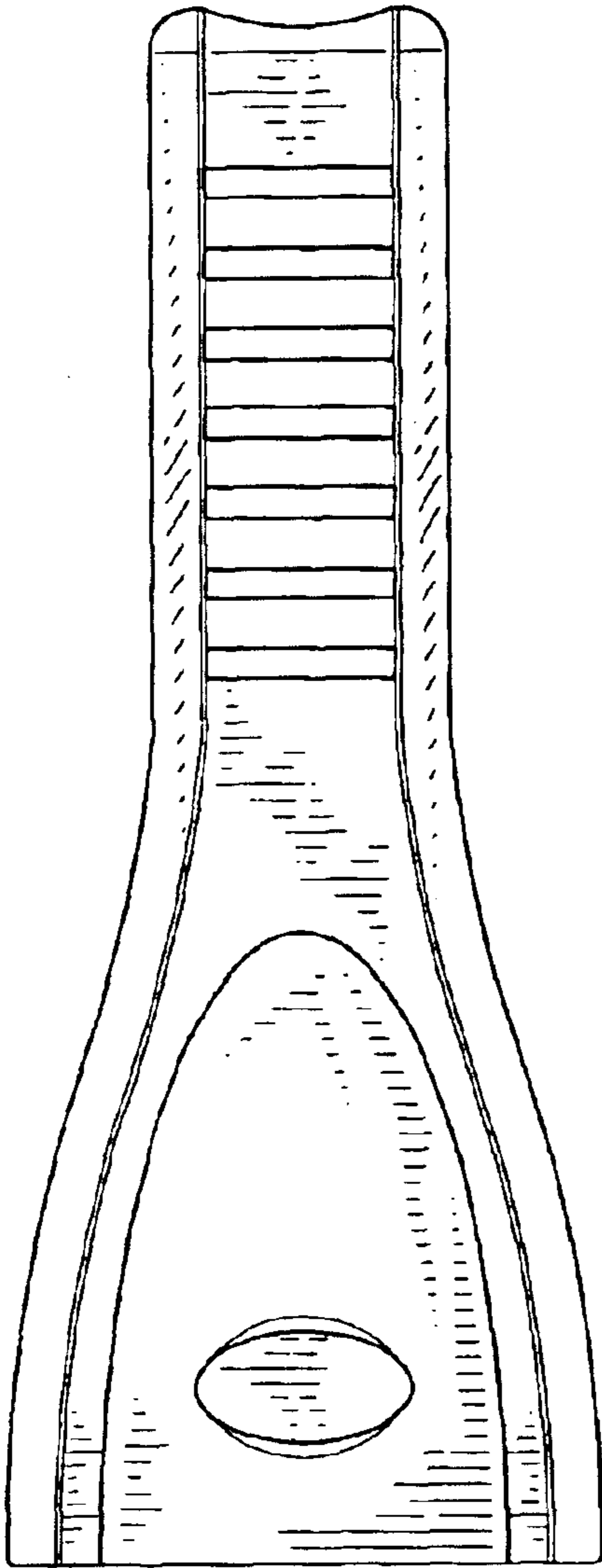

Fig. 2

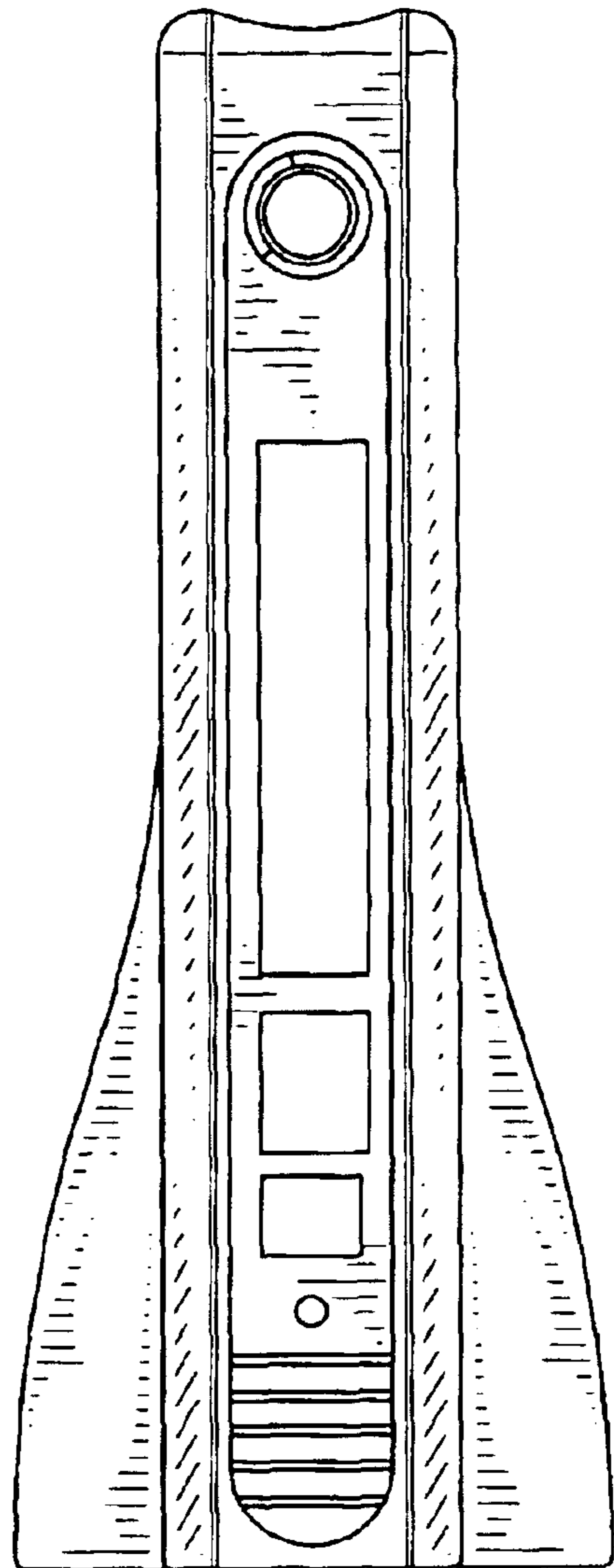

Fig. 3

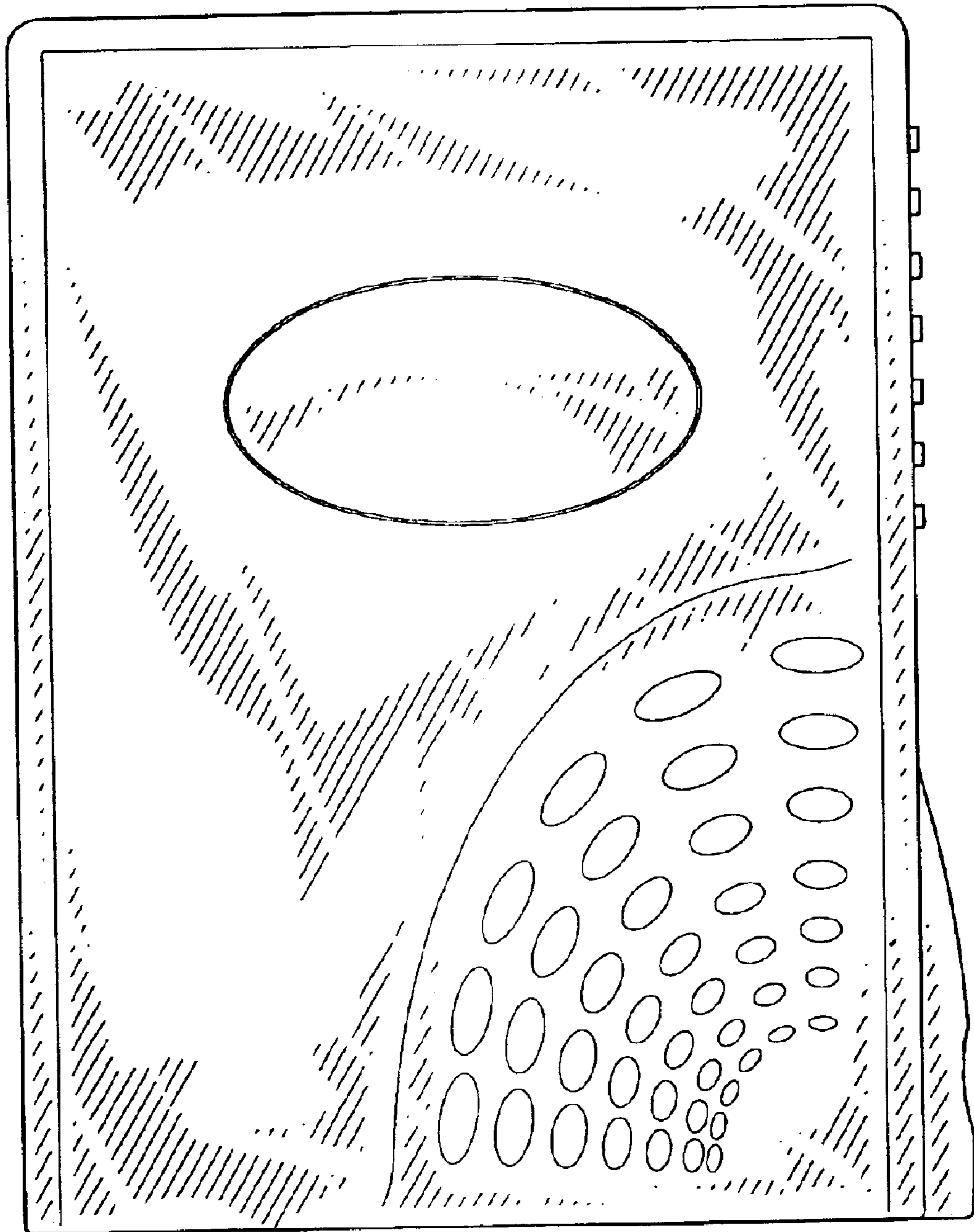

Fig. 4

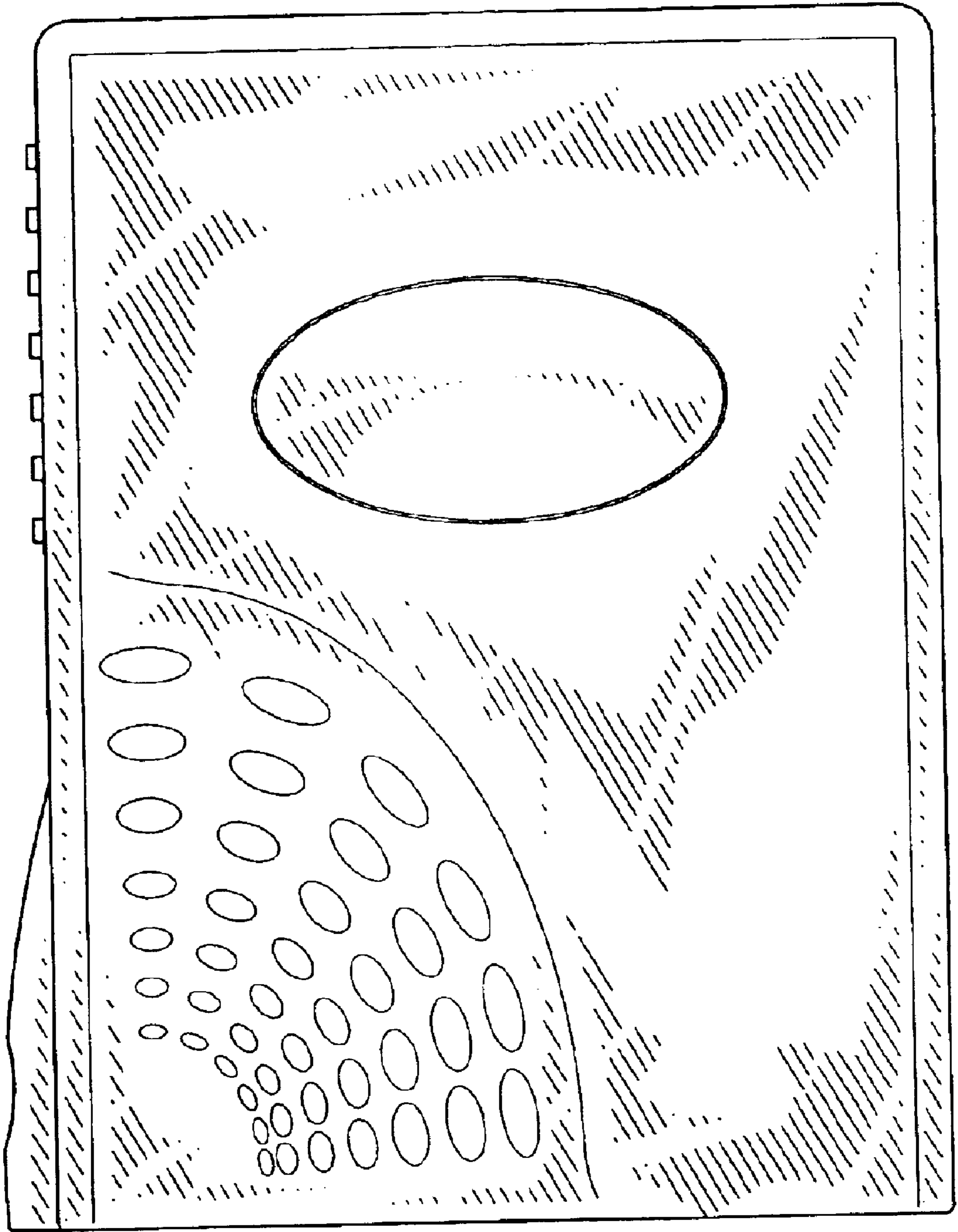

Fig. 5

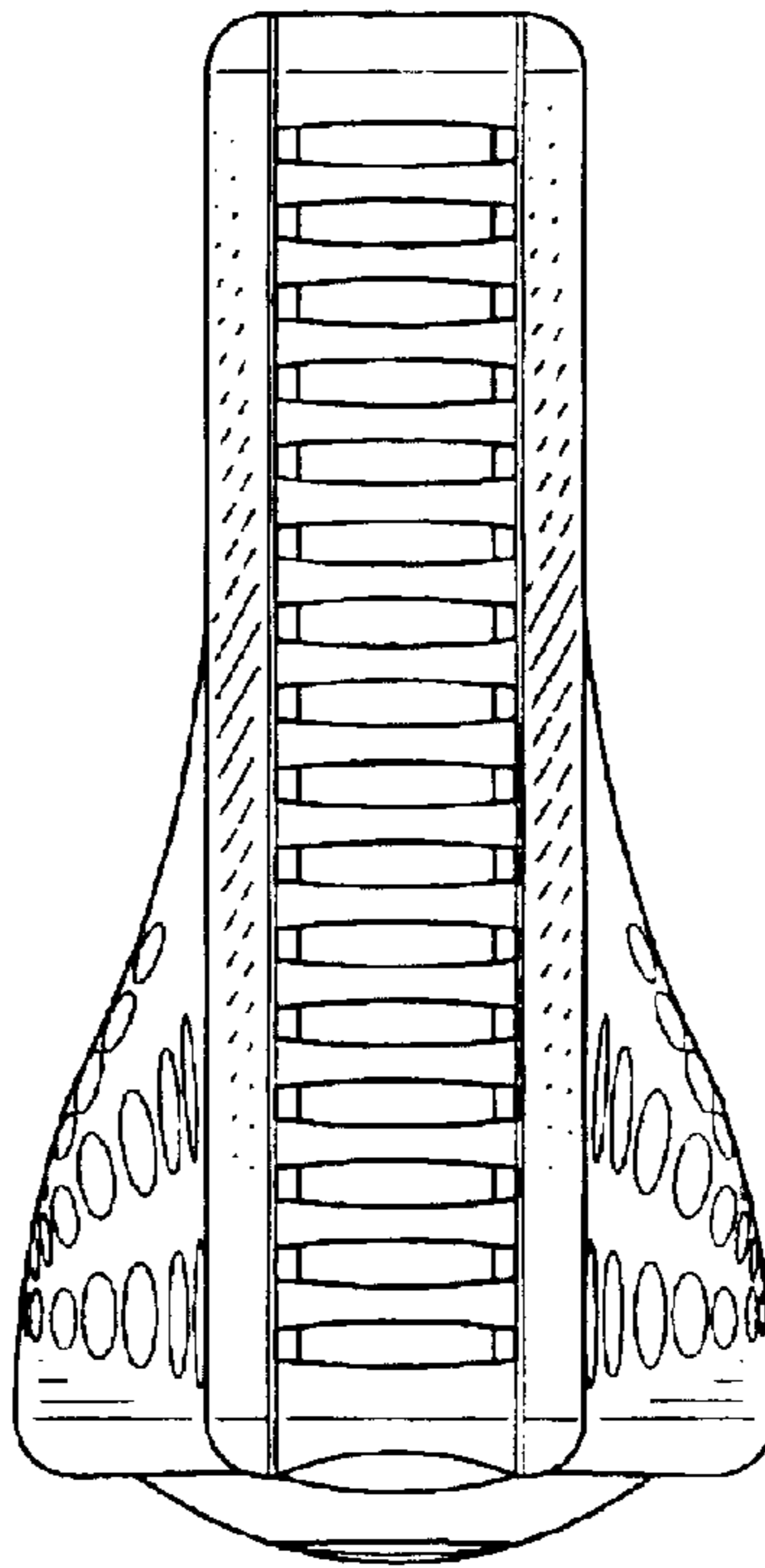

Fig. 6

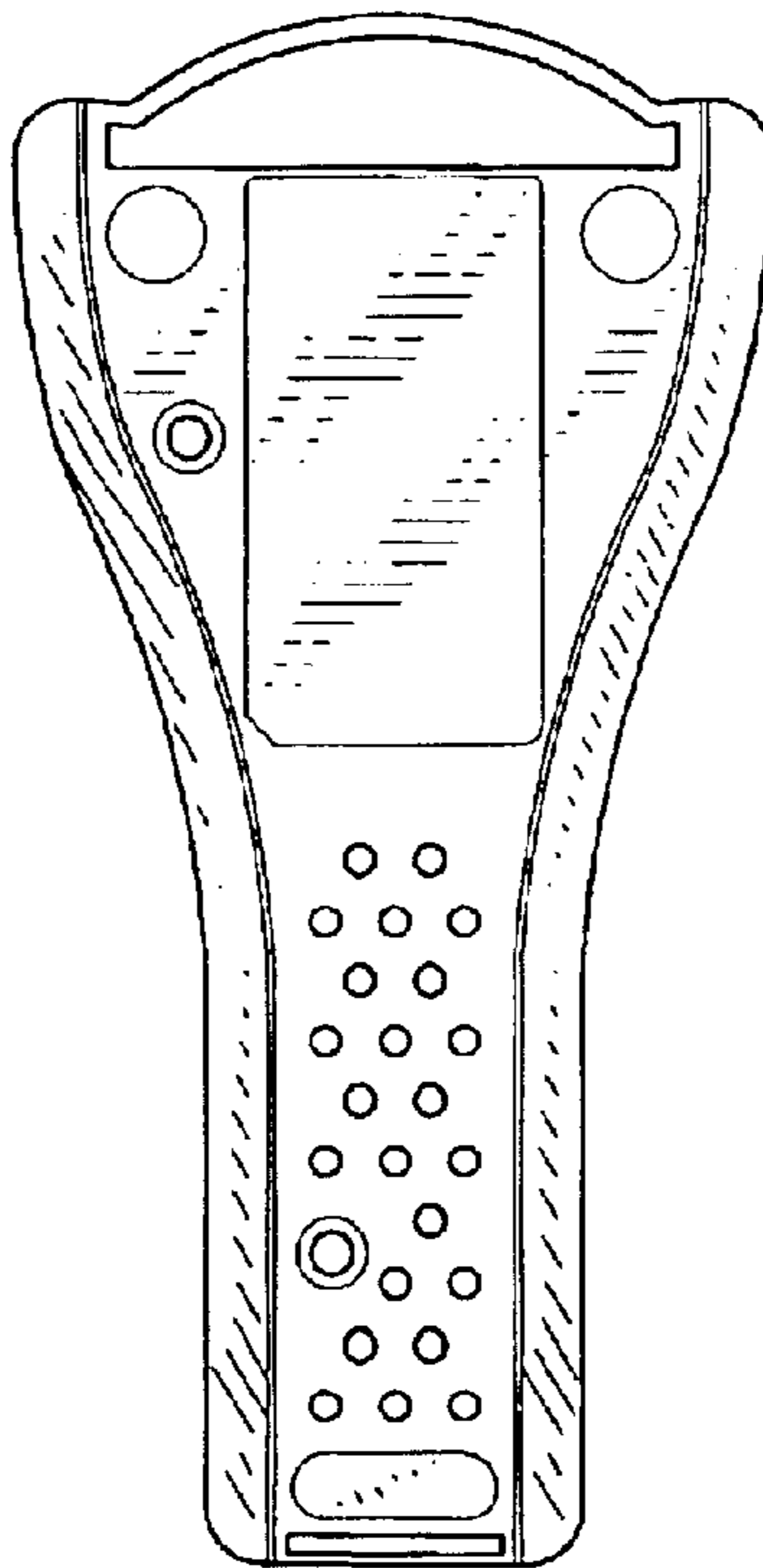

Fig. 7