



US00D490047S

(12) **United States Design Patent**
Heinen et al.

(10) **Patent No.: US D490,047 S**

(45) **Date of Patent: ** May 18, 2004**

(54) **TIRE TREAD**

(75) Inventors: **Richard Heinen**, Habay-la-Neuve (BE);
Xavier Sebastien Benoit Fraipont,
Luxembourg (LU); **Kenneth Jenner**
Powell, Vaux-sur-Sure (BE)

(73) Assignee: **The Goodyear Tire & Rubber**
Company, Akron, OH (US)

(**) Term: **14 Years**

(21) Appl. No.: **29/189,802**

(22) Filed: **Sep. 11, 2003**

(51) **LOC (7) Cl.** **12-15**

(52) **U.S. Cl.** **D12/524**

(58) **Field of Search** D12/515, 517-519,
D12/521-524; 152/209.1, 209.8, 209.13,
209.25, 209.28

(56) **References Cited**

U.S. PATENT DOCUMENTS

D390,817 S	*	2/1998	Graas et al.	D12/516
D403,996 S	*	1/1999	Espinasse et al.	D12/524
D460,402 S	*	7/2002	Ishida et al.	D12/523
D476,946 S	*	7/2003	Lee et al.	D12/524
D483,003 S	*	12/2003	Shirouzo	D12/517

* cited by examiner

Primary Examiner—Robert M. Spear

(74) *Attorney, Agent, or Firm*—David L. King; Richard B. O’Planick

(57) **CLAIM**

The ornamental design for a tire tread, as shown and described.

DESCRIPTION

FIG. 1 is a perspective view of a tire tread showing our new design, it being understood that the pattern repeats uniformly throughout the circumference of the tread;

FIG. 2 is a front elevational view thereof;

FIG. 3 is a right side elevational view thereof

FIG. 4 is a left side elevational view thereof; and,

FIG. 5 is an enlarged fragmentary front elevational view thereof.

In the drawings, the broken lines defining the sidewall, inner bead and the peripheral boundary between the tire tread and the sidewall are for illustrative purposes only and form no part of the claimed design.

The dark stippled surface shading represents the recessed portion of the tread grooves having a depth as best shown in FIG. 2.

1 Claim, 5 Drawing Sheets

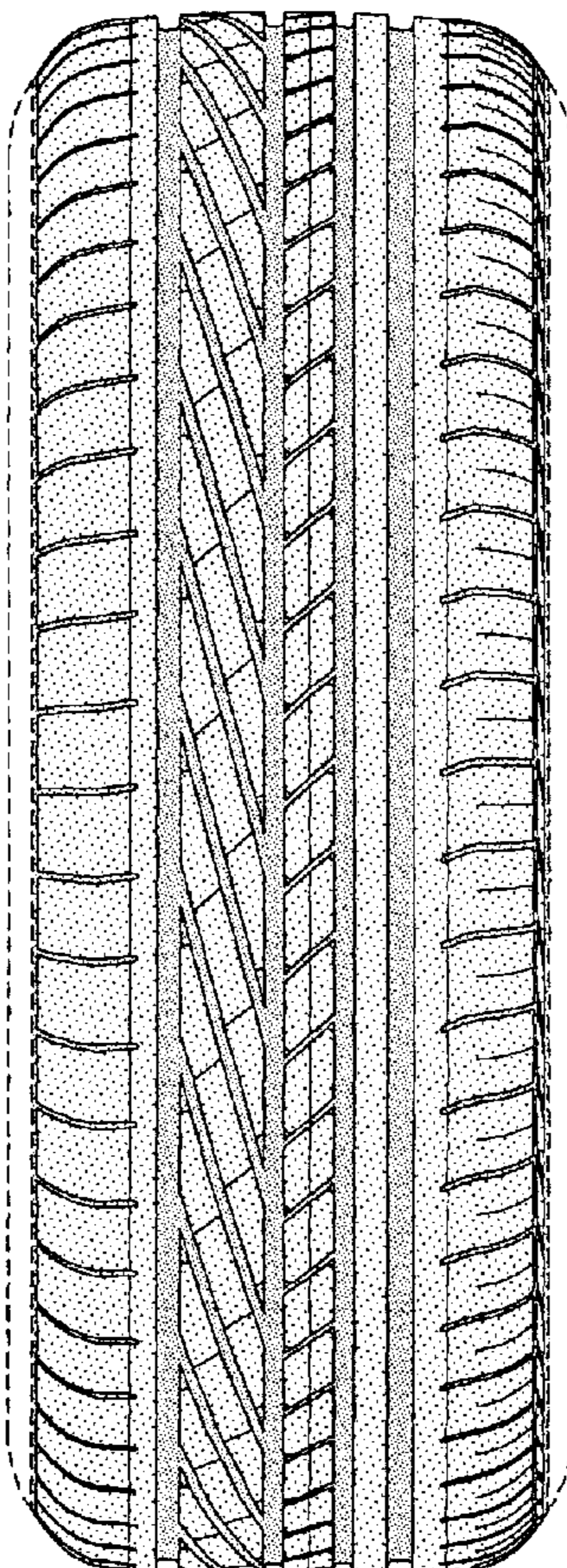

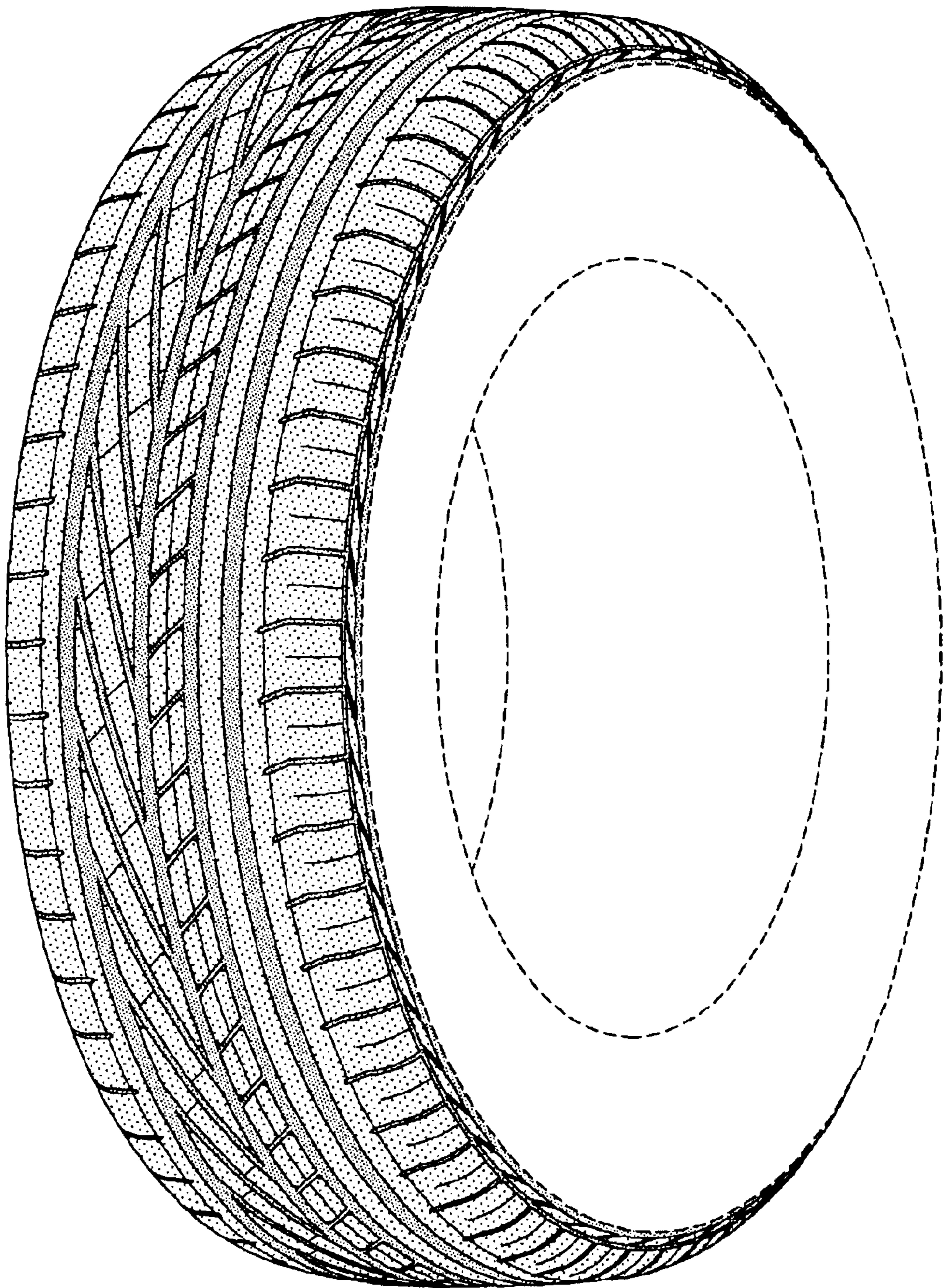

FIG-1

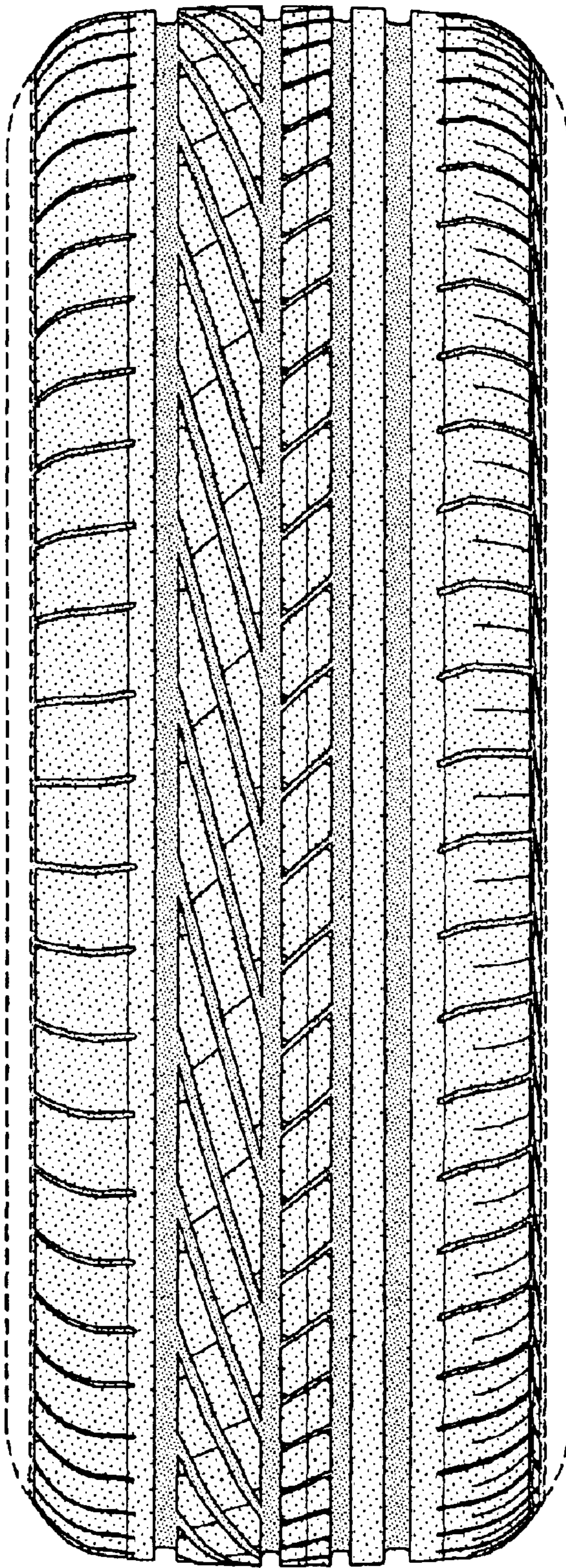

FIG-2

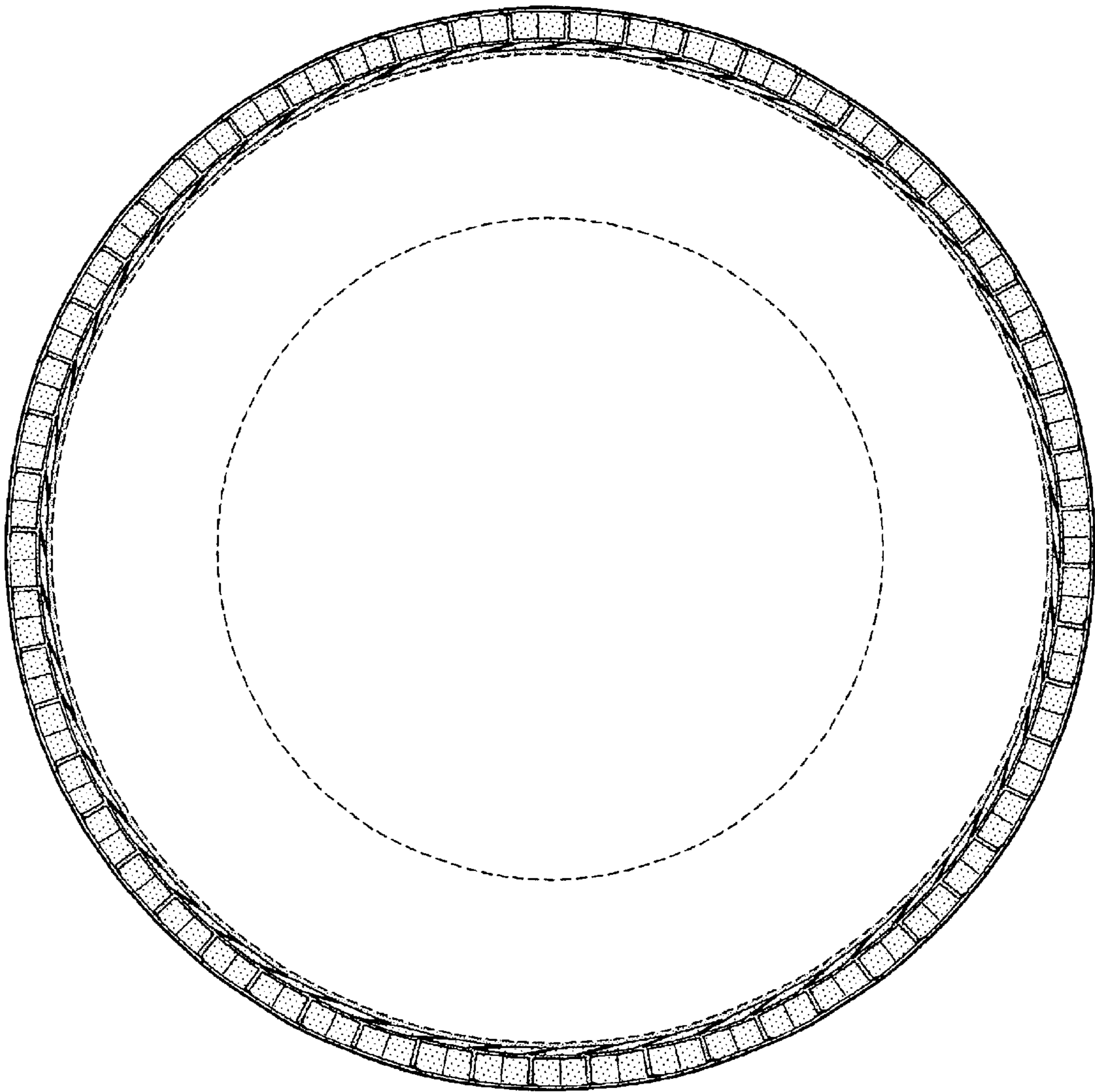

FIG-3

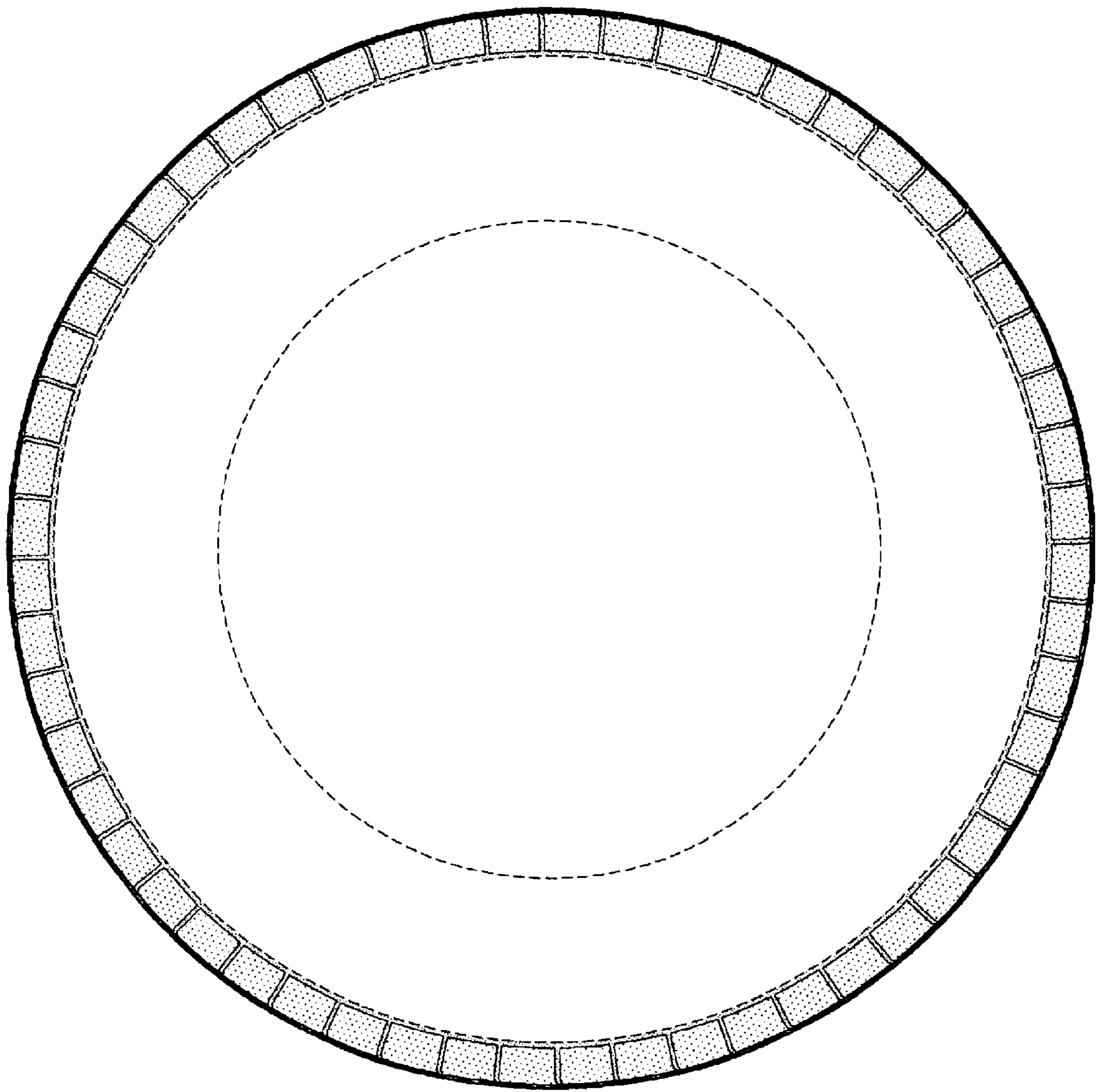

FIG-4

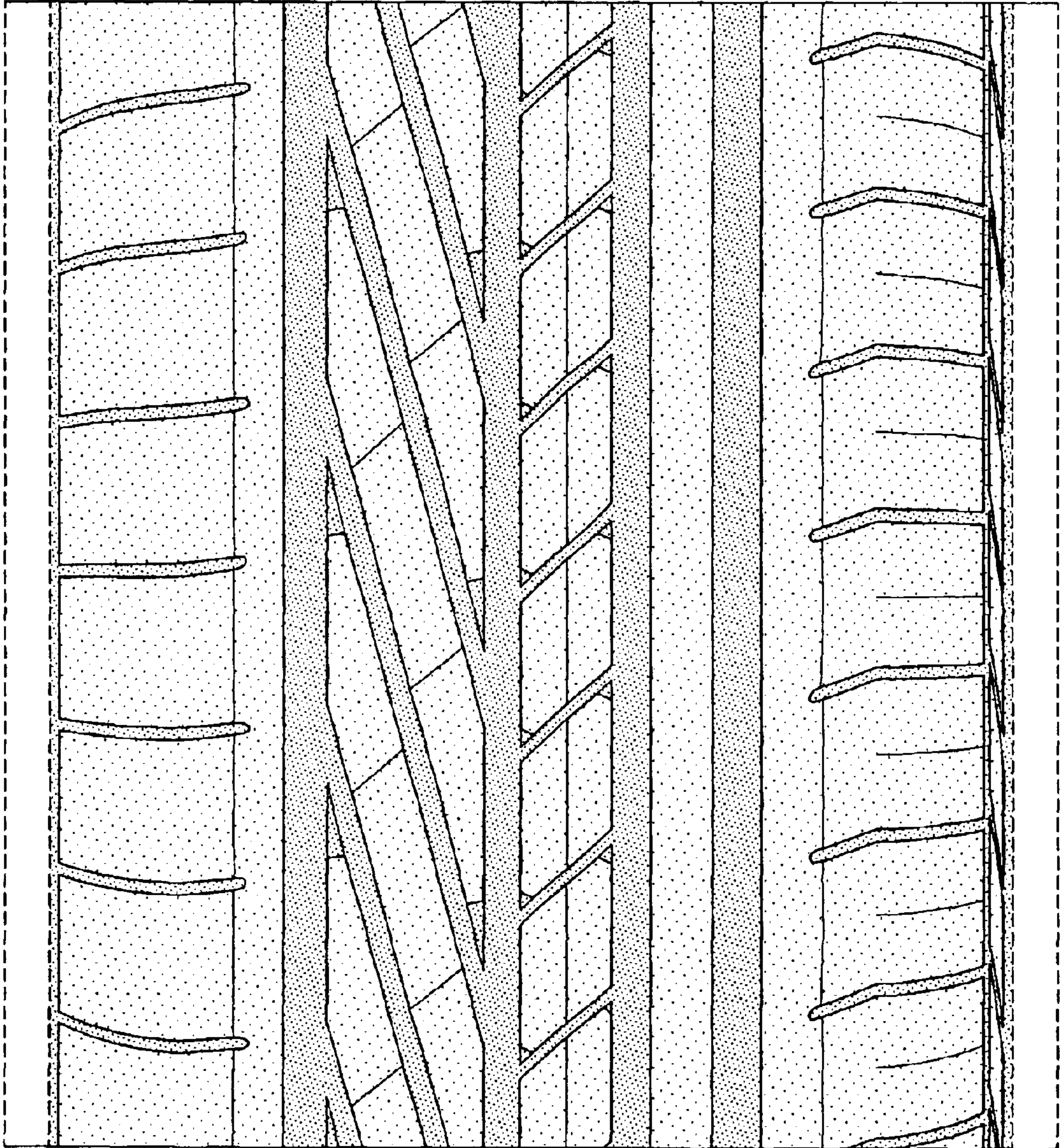

FIG-5