



US00D490028S

(12) **United States Design Patent**
Orsini

(10) **Patent No.:** **US D490,028 S**

(45) **Date of Patent:** **** May 18, 2004**

(54) **CAMERA MOUNT FOR MOTORCYCLES**

(76) **Inventor:** **Robert Orsini**, 677 Metacom Ave.,
Bristol, RI (US) 02809

(**) **Term:** **14 Years**

(21) **Appl. No.:** **29/159,120**

(22) **Filed:** **Apr. 16, 2002**

(51) **LOC (7) Cl.** **12-11**

(52) **U.S. Cl.** **D12/114**

(58) **Field of Search** D12/114, 223;
248/317, 218.4; D8/354, 355; 224/412-427,
908, 441, 443, 445, 446, 448, 451, 452;
D16/242, 245; 396/419, 428

(56) **References Cited**

U.S. PATENT DOCUMENTS

5,260,731	A	*	11/1993	Baker, Jr.	396/428
5,467,906	A	*	11/1995	Forman	224/426
D370,193	S	*	5/1996	Shull	D12/114
D391,915	S	*	3/1998	Miller	D12/223

* cited by examiner

Primary Examiner—Alan P. Douglas

Assistant Examiner—Linda Brooks

(74) *Attorney, Agent, or Firm*—Robert J. Doherty

(57) **CLAIM**

The ornamental design for a camera mount for motorcycles,
as shown and described.

DESCRIPTION

FIG. 1 is a top perspective view of a camera mount for
motorcycles showing my new design;

FIG. 2 is a top plan view of FIG. 1;

FIG. 3 is a bottom plan view of FIG. 1;

FIG. 4 is a left side elevation view of FIG. 1;

FIG. 5 is a right side elevation view of FIG. 1;

FIG. 6 is a front elevation view of FIG. 1; and,

FIG. 7 is a rear elevation view of FIG. 1.

The broken line showing of attachment and mounting open-
ings and slots in FIGS. 1-3, 6 and 7 are for illustrative
purposes and form no part of the claimed design.

1 Claim, 3 Drawing Sheets

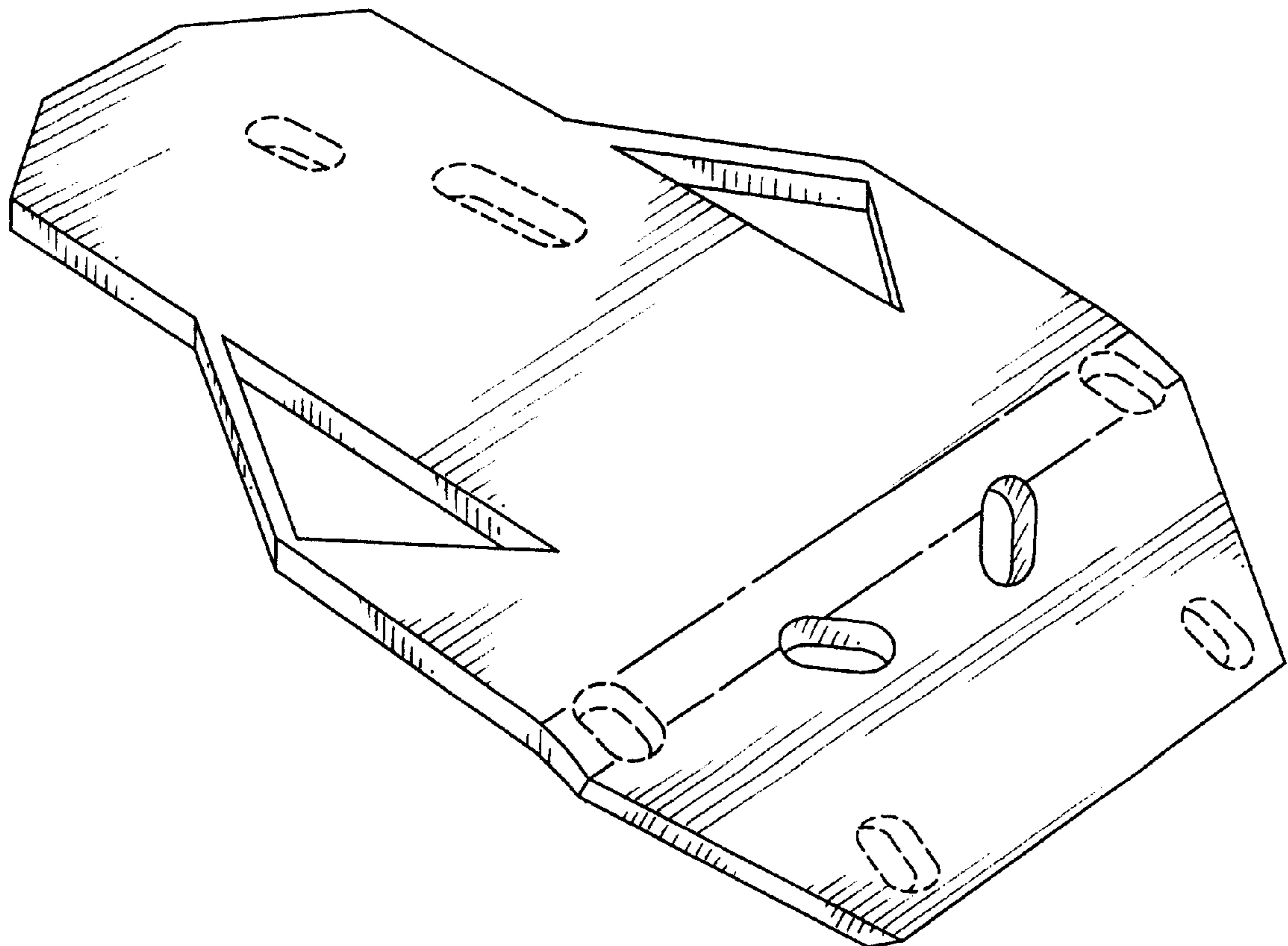

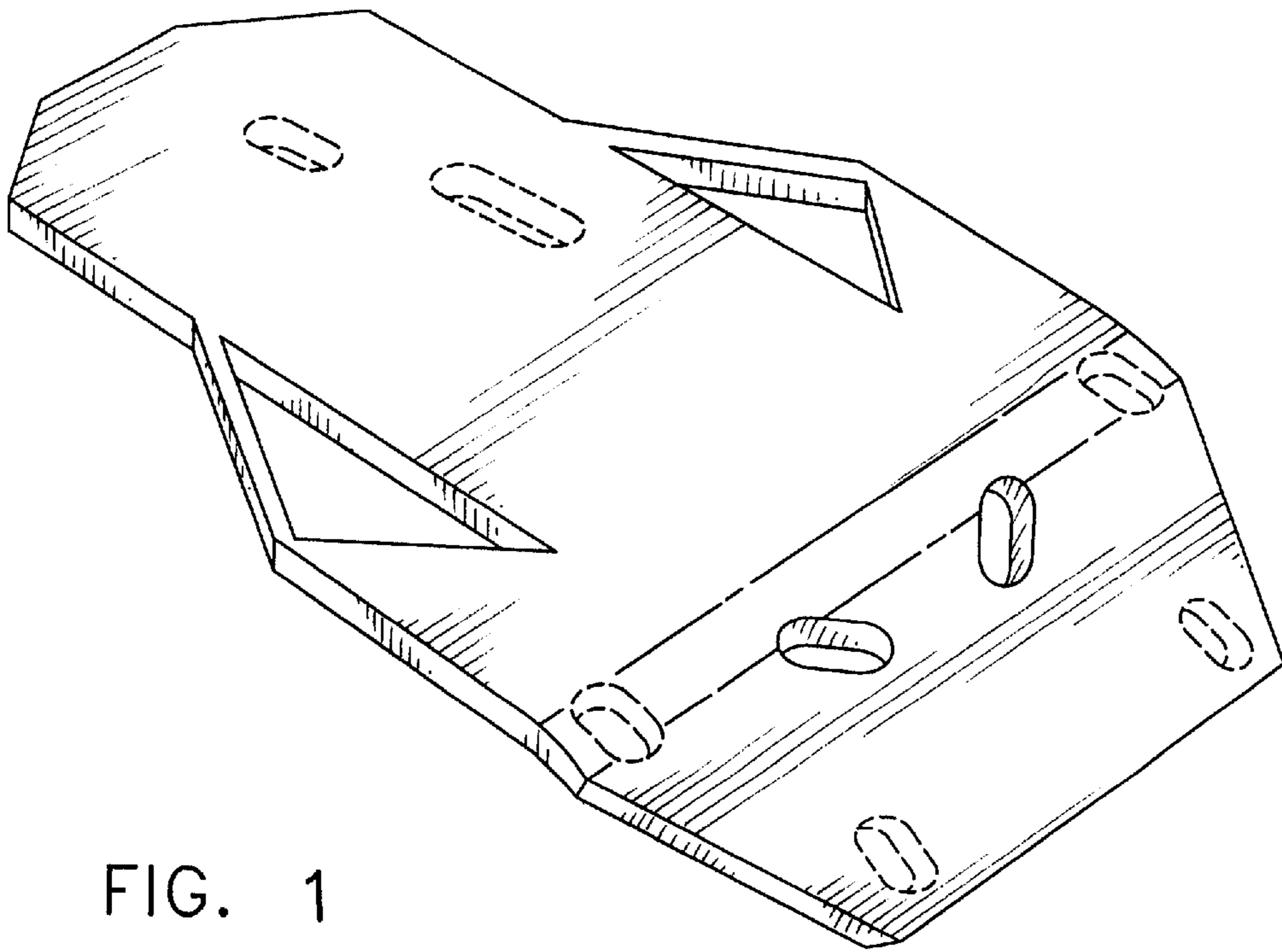

FIG. 1

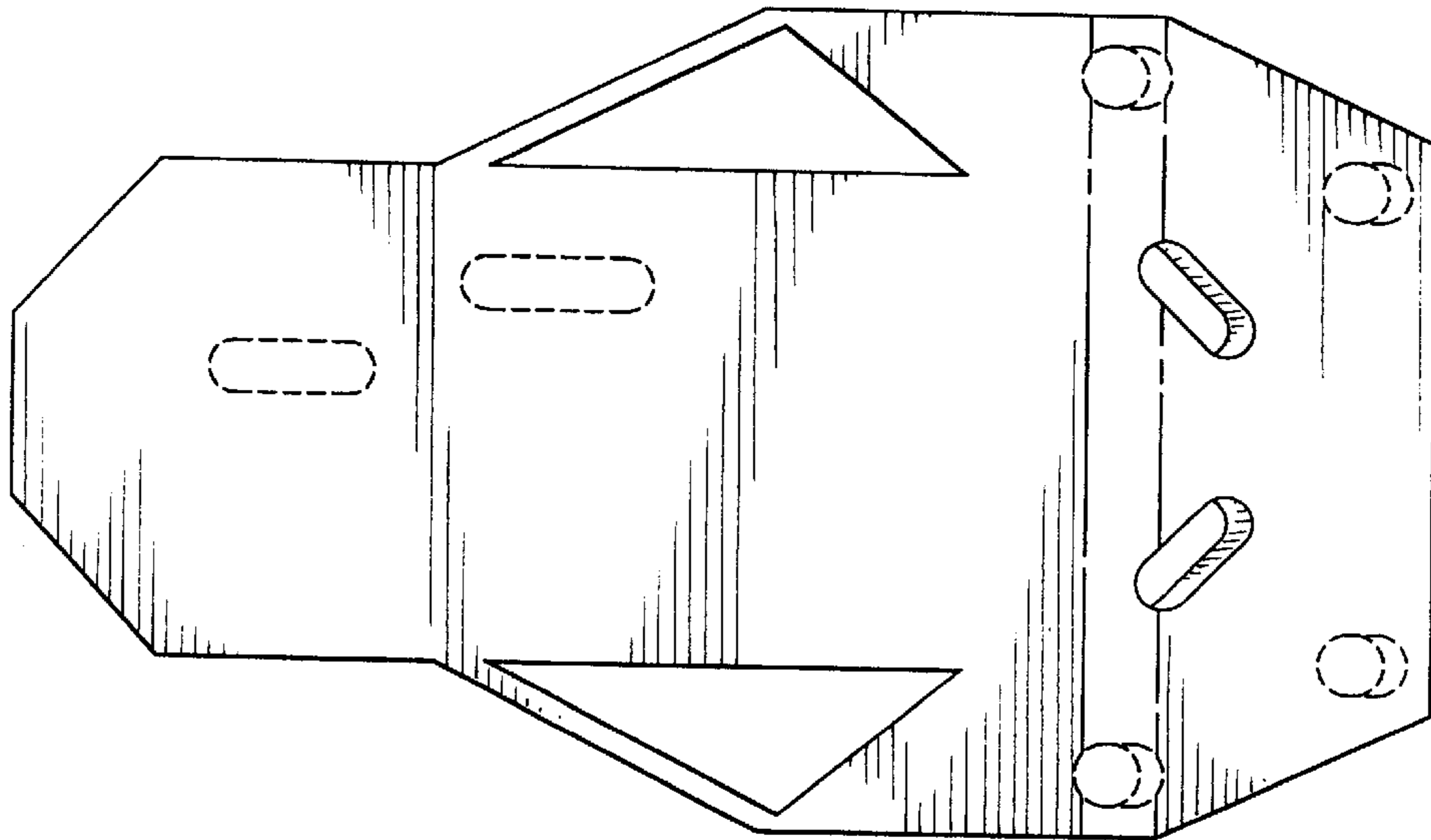

FIG. 2

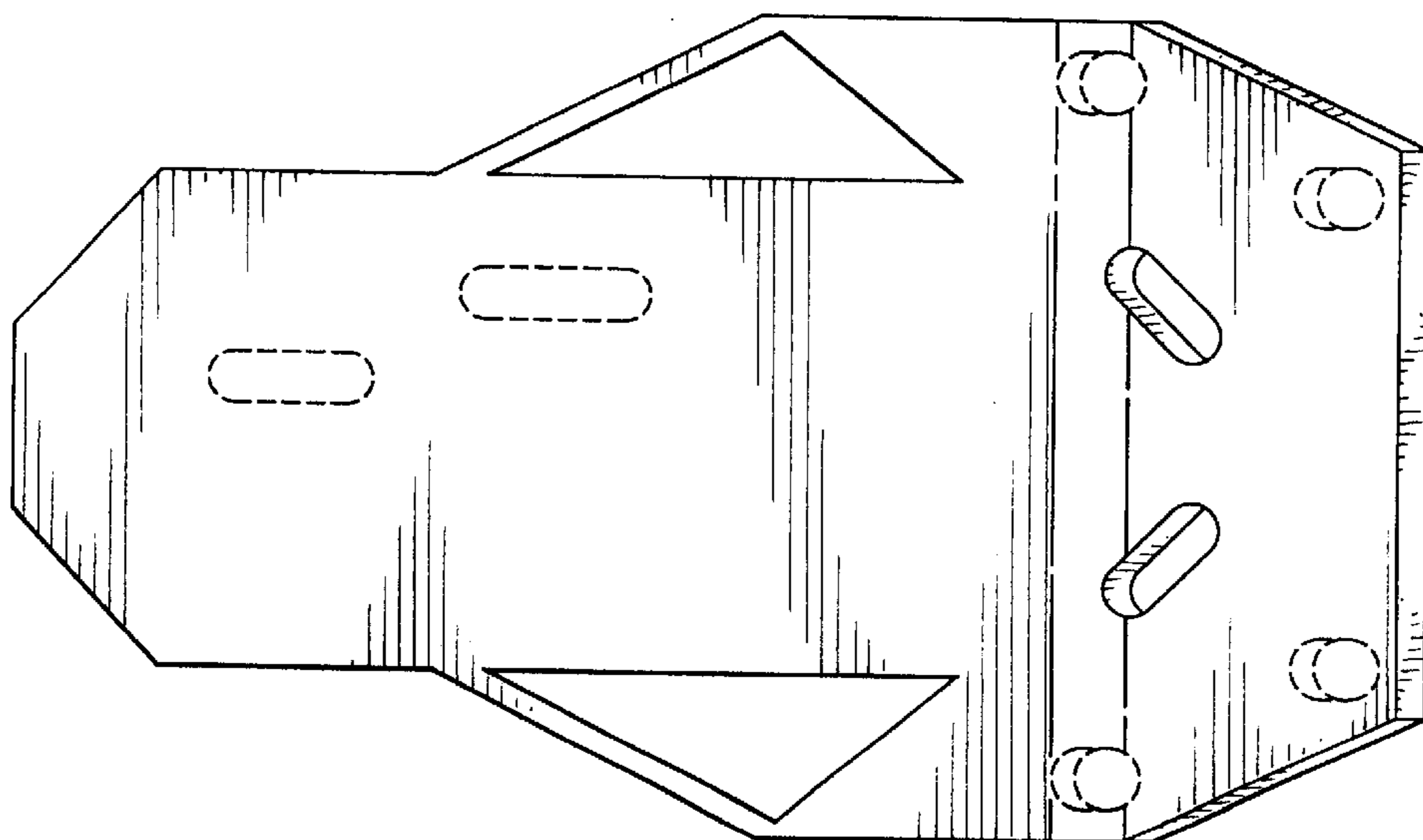

FIG. 3

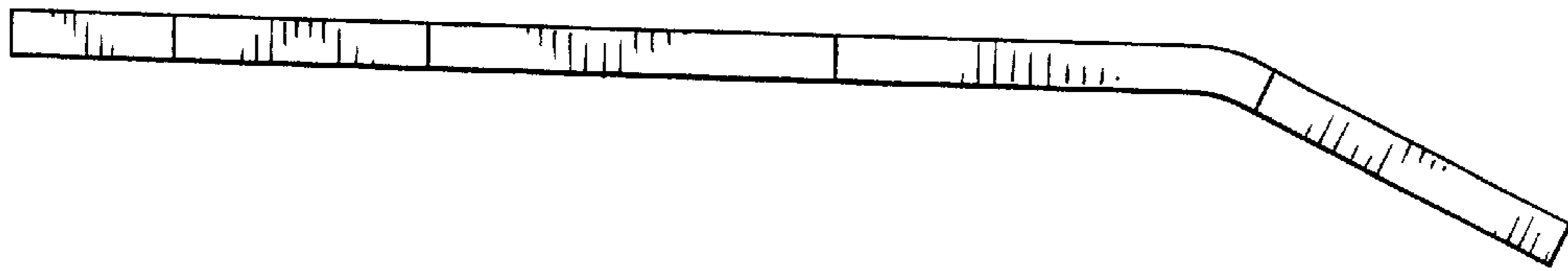

FIG. 4

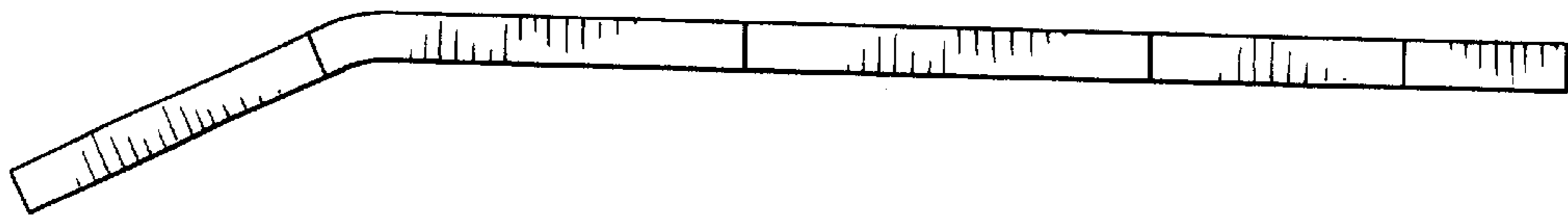

FIG. 5

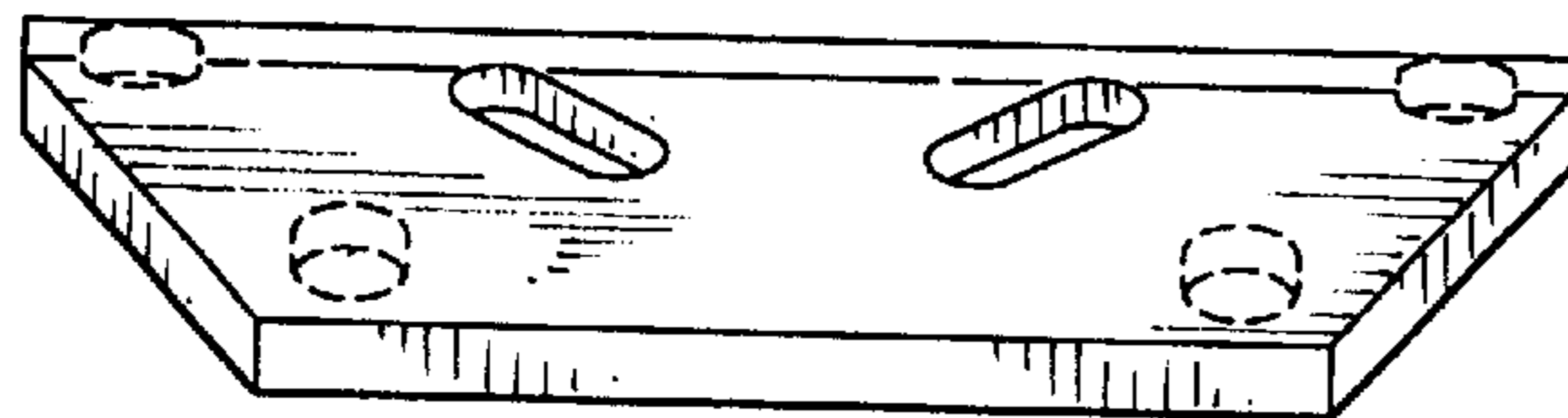

FIG. 6

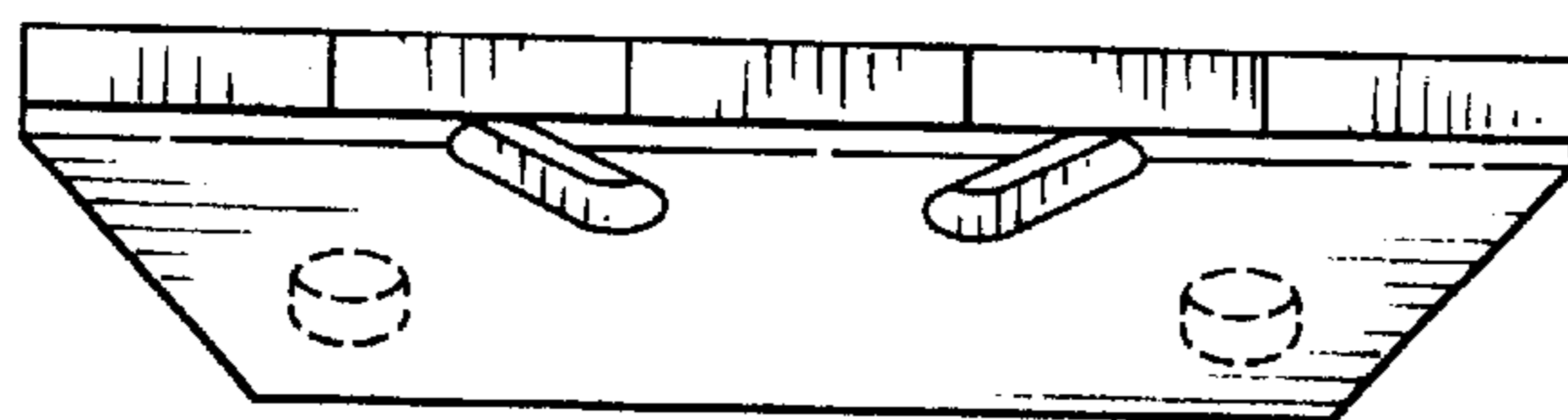

FIG. 7