



US00D489957S

(12) **United States Design Patent** (10) **Patent No.:** **US D489,957 S**
Lane (45) **Date of Patent:** **** May 18, 2004**

(54) **LEVER TYPE PLUSH MOUNT DOOR HANDLE**

(76) Inventor: **Christopher M. Lane**, 1469 280th St.,
Nashua, IA (US) 50658

(**) Term: **14 Years**

(21) Appl. No.: **29/159,225**

(22) Filed: **Apr. 17, 2002**

(51) **LOC (7) Cl.** **08-06**

(52) **U.S. Cl.** **D8/306; D8/313**

(58) **Field of Search** **D8/300, 301, 302,**
D8/306, 312, 313; 292/165, 336.3, DIG. 31

(56) **References Cited**

U.S. PATENT DOCUMENTS

2,427,386	A	*	9/1947	Claud-Mantle	292/DIG. 31
D373,298	S	*	9/1996	Miehe et al.	D8/302
5,927,773	A	*	7/1999	Larsen et al.	292/DIG. 31
D419,421	S	*	1/2000	Larsen et al.	D8/306
D427,045	S	*	6/2000	Larsen et al.	D8/302
D459,969	S	*	7/2002	Larsen et al.	D8/302

OTHER PUBLICATIONS

1994 "Inside Bezel & Release Lever Assembly" Trimark
Model 30-425.

* cited by examiner

Primary Examiner—A. Aronovich
(74) *Attorney, Agent, or Firm*—McKee, Voorhees & Sease,
P.L.C.

(57) **CLAIM**

I claim the ornamental design for a lever type flush mount door handle, or substantially as shown and described.

DESCRIPTION

FIG. 1 is a perspective view of the lever type flush mount door handle of the present invention.

FIG. 2 is a top plan view thereof;

FIG. 3 is an elevation view from one side of the handle.

FIG. 4 is an elevation view from the opposite side of the handle.

FIG. 5 is an elevation view from one end of the handle; and,

FIG. 6 is an elevation view from the opposite end of the handle.

No figure is provided showing a back view of the handle, since Applicant is not claiming any ornamental design for the back, or interior side of the handle. The portions of the door handle, behind the front face of the housing, shown in broken lines are shown for illustrative purposes only and form no part of the claimed design.

1 Claim, 4 Drawing Sheets

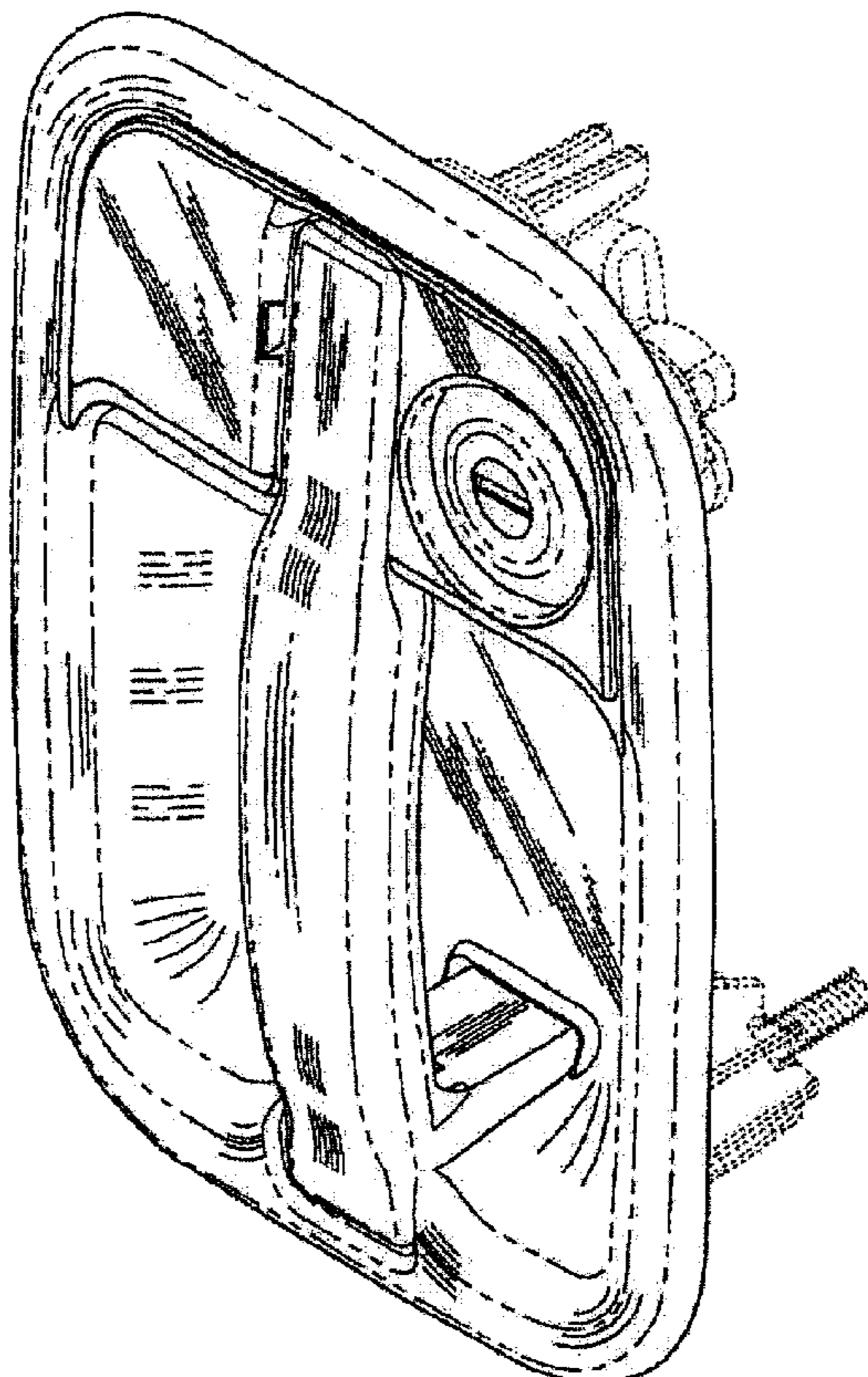

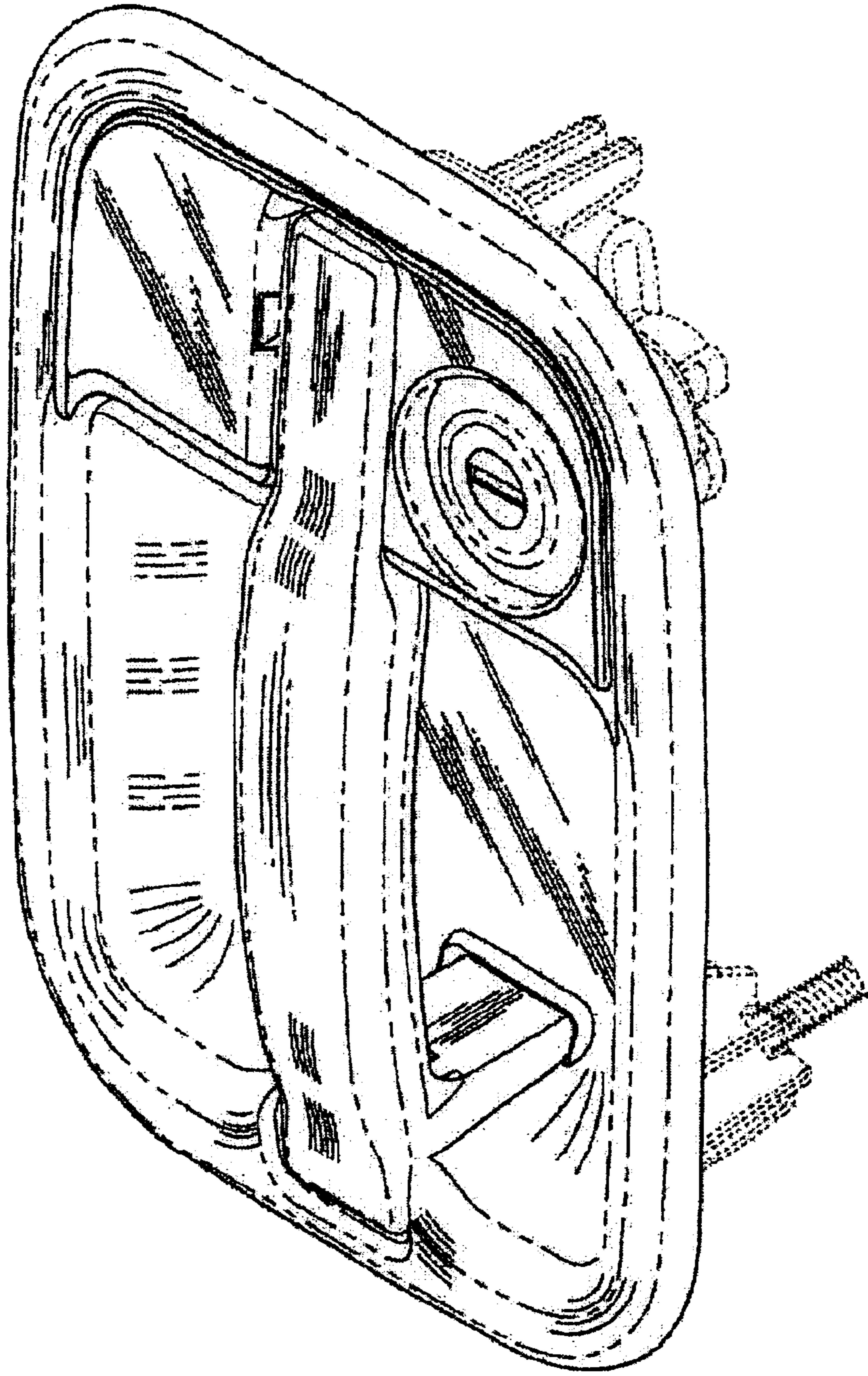

Fig. 1

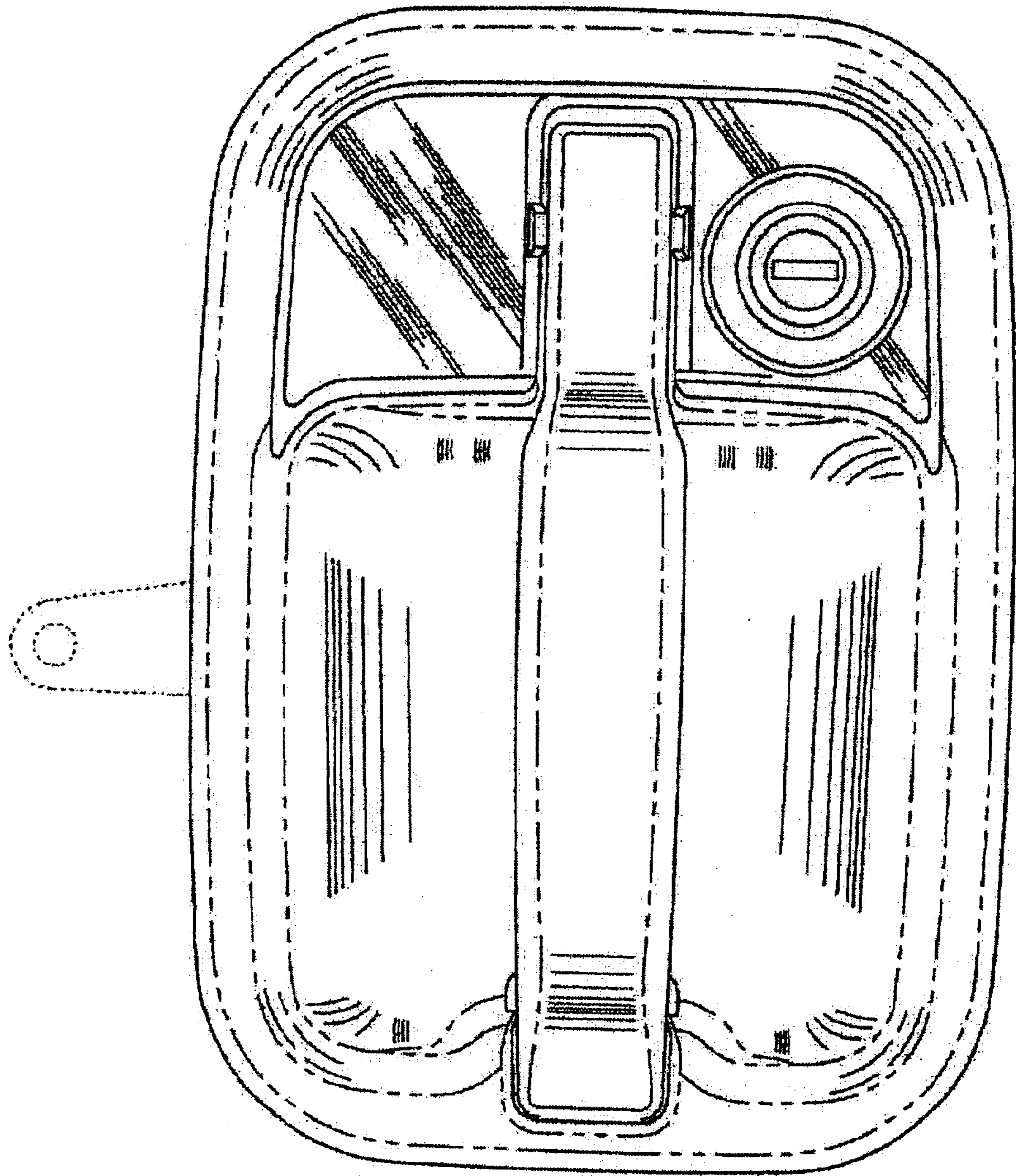

Fig. 2

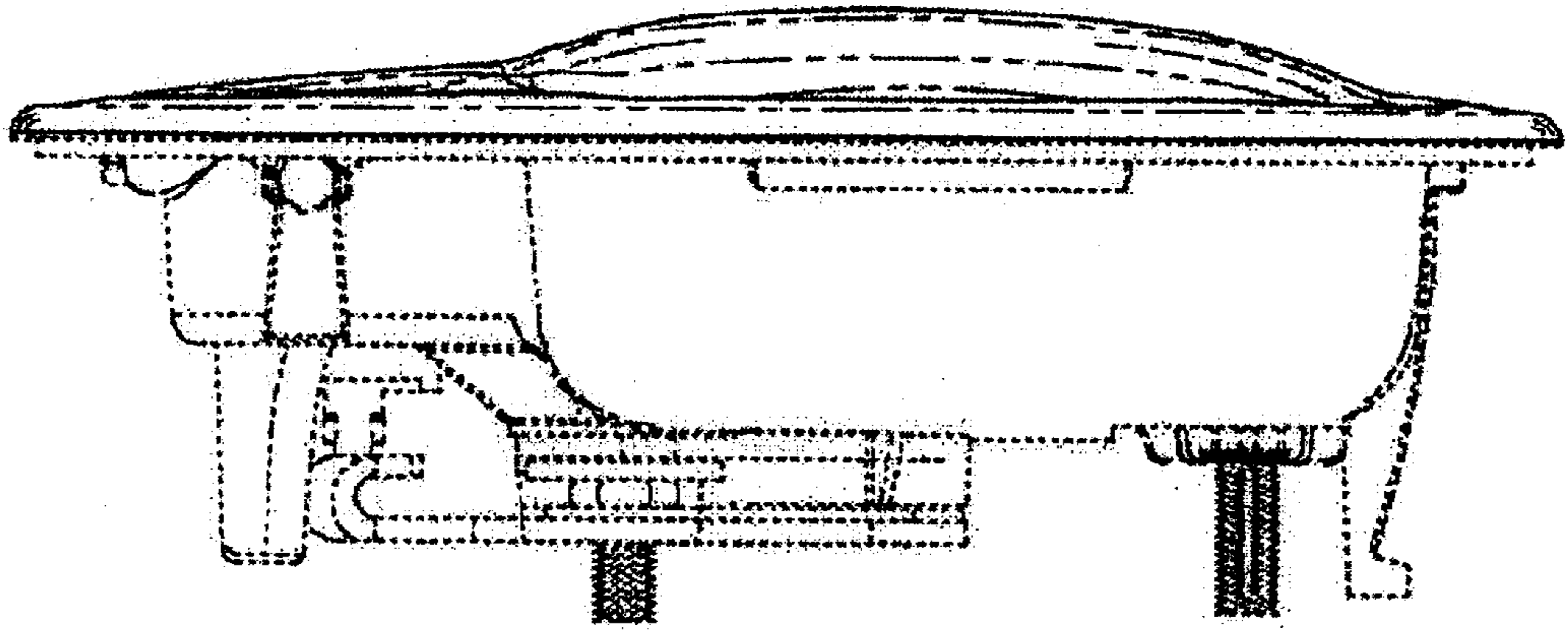

Fig. 3

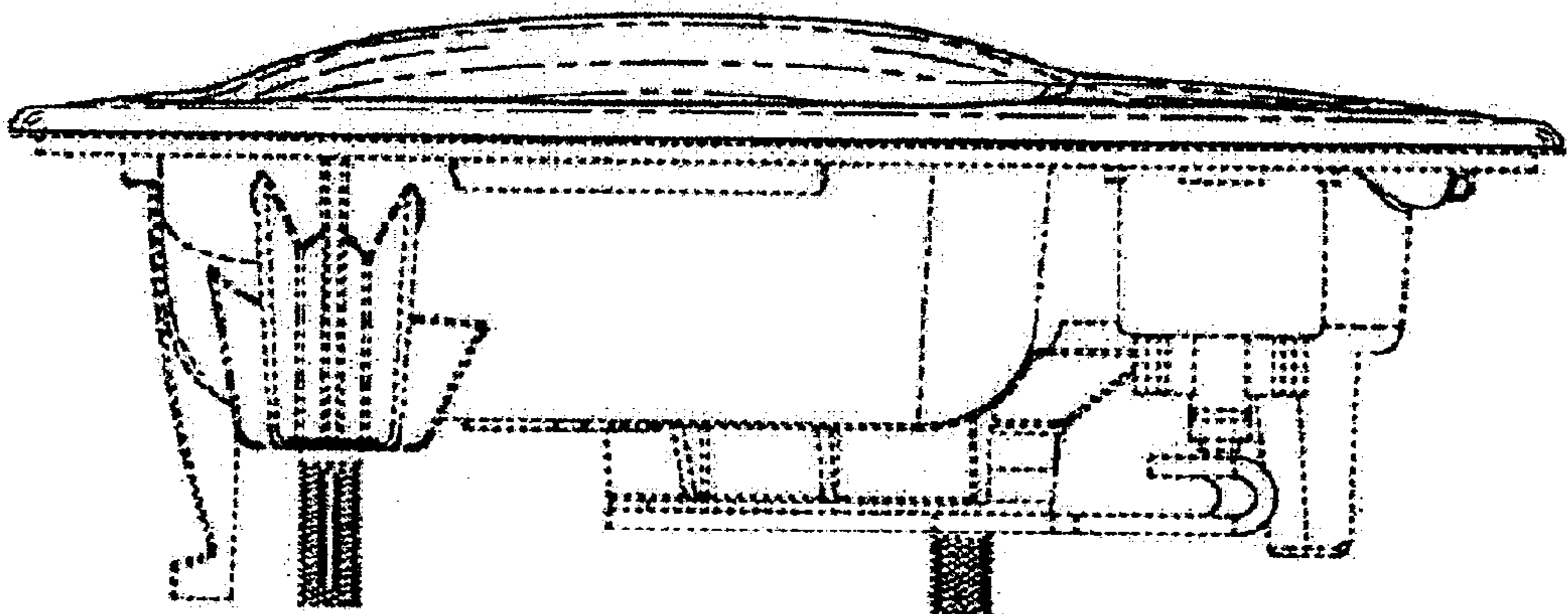

Fig. 4

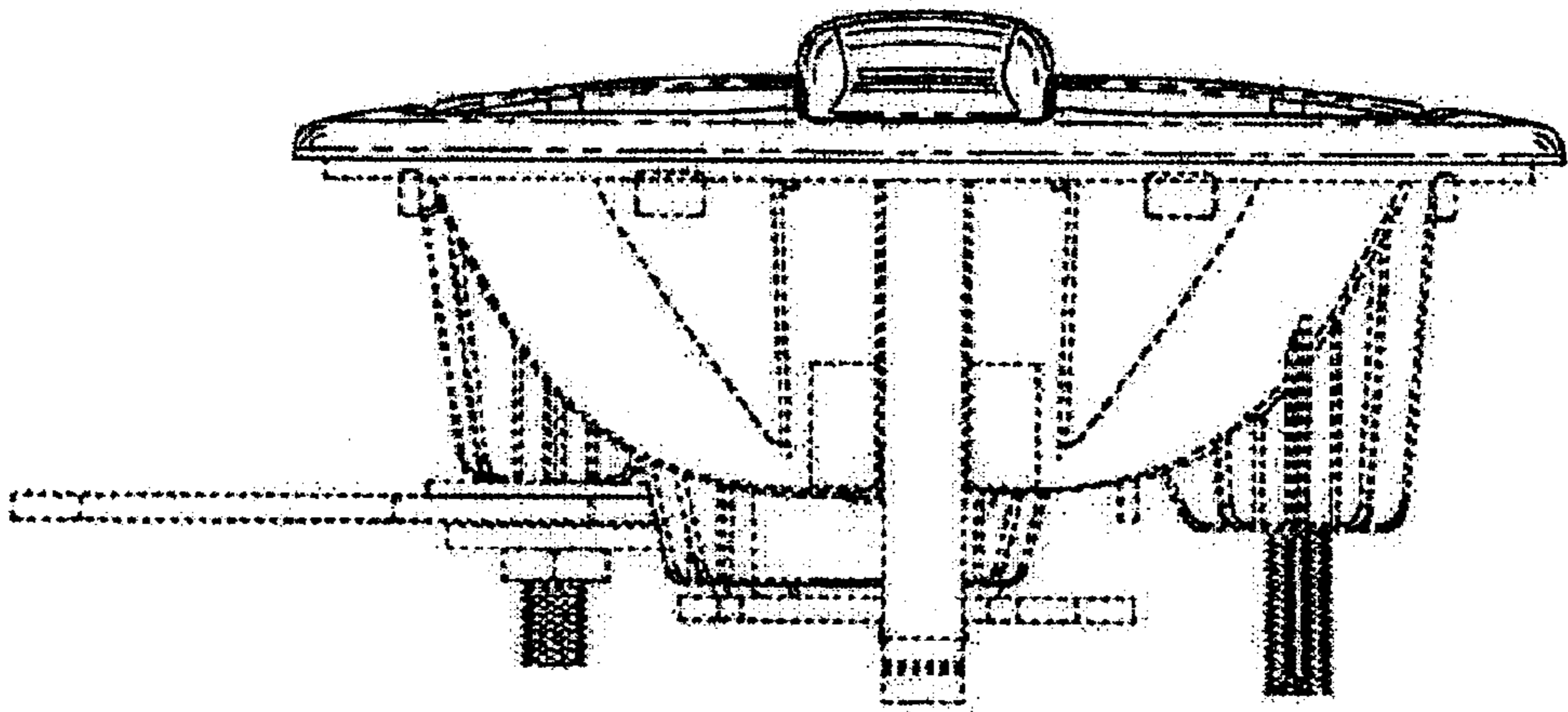

Fig. 5

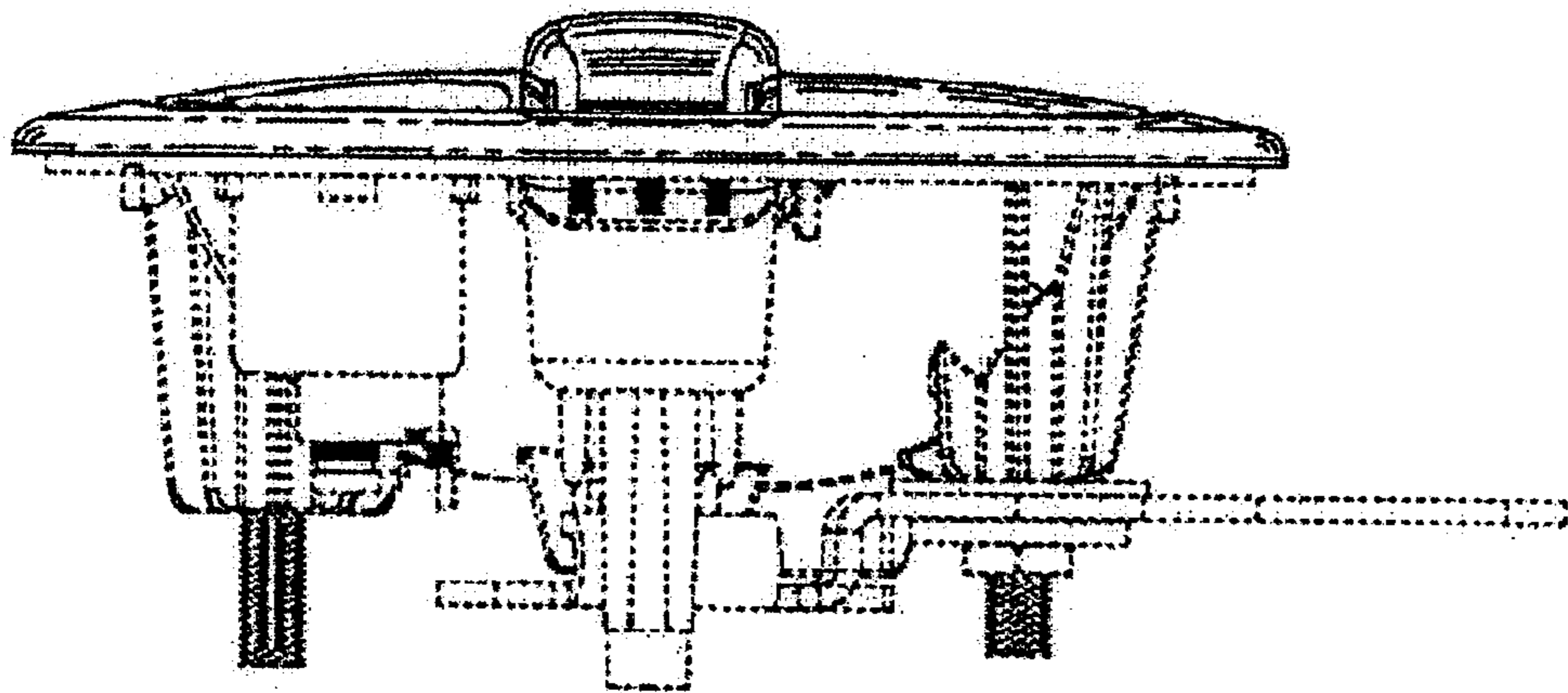

Fig. 6