



US00D489884S

(12) **United States Design Patent**
Recchi

(10) **Patent No.:** **US D489,884 S**

(45) **Date of Patent:** **** May 18, 2004**

(54) **SHOE SOLE**

(75) **Inventor:** **Mark Recchi**, Lancaster, OH (US)

(73) **Assignee:** **Rocky Shoes & Boots, Inc.**,
Nelsonville, OH (US)

(**) **Term:** **14 Years**

(21) **Appl. No.:** **29/181,678**

(22) **Filed:** **May 14, 2003**

(51) **LOC (7) Cl.** **02-04**

(52) **U.S. Cl.** **D2/960; D2/951; D2/956**

(58) **Field of Search** **D2/902, 946-949,**
D2/951-960; 36/3 B, 22 R, 25 R, 30 R,
32 A, 32 R, 59 R, 67 A, 67 B

(56) **References Cited**

U.S. PATENT DOCUMENTS

D108,623 S	*	3/1938	Kavenagh	
D284,519 S	*	7/1986	Braga et al.	D2/951
D295,459 S	*	5/1988	Zuidema et al.	D2/954
D331,490 S	*	12/1992	Bramani	D2/960
D387,546 S	*	12/1997	Pearce	D2/951
D397,851 S	*	9/1998	Greenberg	D2/960
D401,040 S	*	11/1998	Schneider	D2/951
D426,945 S	*	6/2000	Edwards	D2/951
D435,333 S	*	12/2000	Robbins et al.	D2/957
D442,358 S	*	5/2001	Nason	D2/960
D449,155 S	*	10/2001	McClaskie	D2/957

D450,429 S	*	11/2001	McClaskie	D2/958
D459,065 S	*	6/2002	Wilson	D2/960
D475,183 S	*	6/2003	McClaskie	D2/957
D479,904 S	*	9/2003	Magro	D2/916

* cited by examiner

Primary Examiner—Celia Murphy

(74) *Attorney, Agent, or Firm*—Porter, Wright, Morris & Arthur, LLP

(57) **CLAIM**

The ornamental design of a shoe sole, as shown and described.

DESCRIPTION

FIG. 1 is a left front perspective view of a shoe sole showing my new design;
 FIG. 2 is a front elevational view thereof;
 FIG. 3 is a left side elevational view thereof;
 FIG. 4 is a rear elevational view thereof;
 FIG. 5 is a right side elevational view thereof;
 FIG. 6 is a top plan view of an alternate embodiment of the design shown in FIG. 1; the appearance being identical to that of the first embodiment except for the indication of contrast;
 FIG. 7 is a left front perspective view of the shoe sole of FIG. 6; and,
 FIG. 8 is a right side elevational view of the shoe sole of FIG. 6.

1 Claim, 8 Drawing Sheets

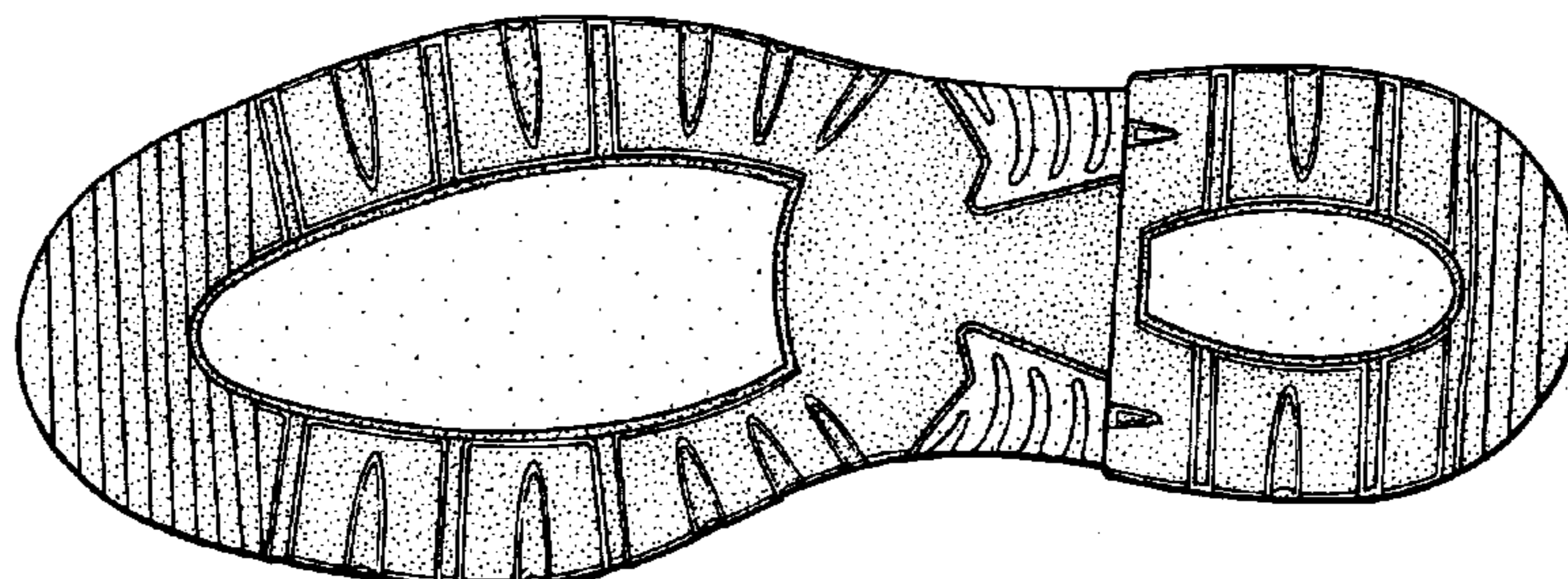
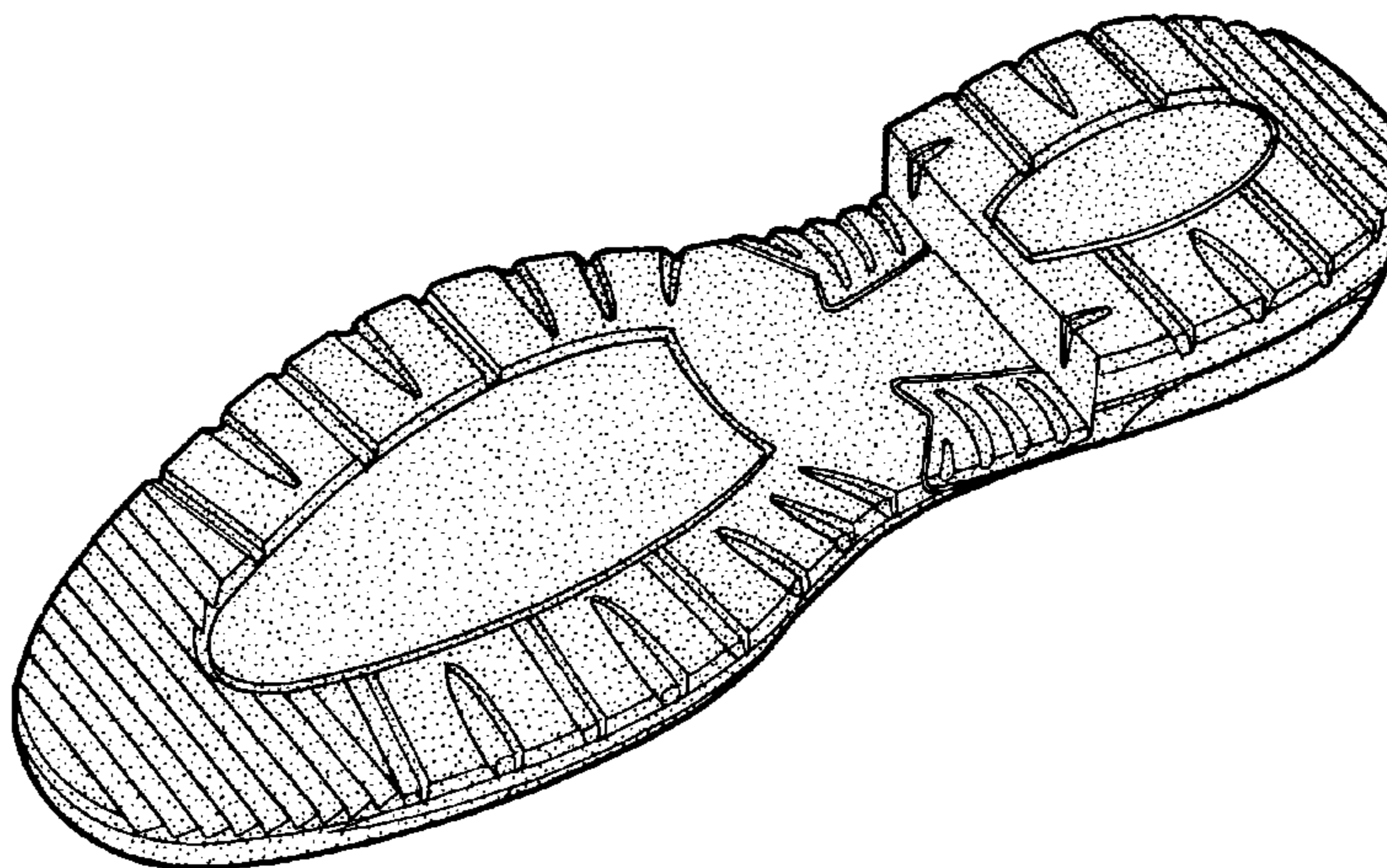

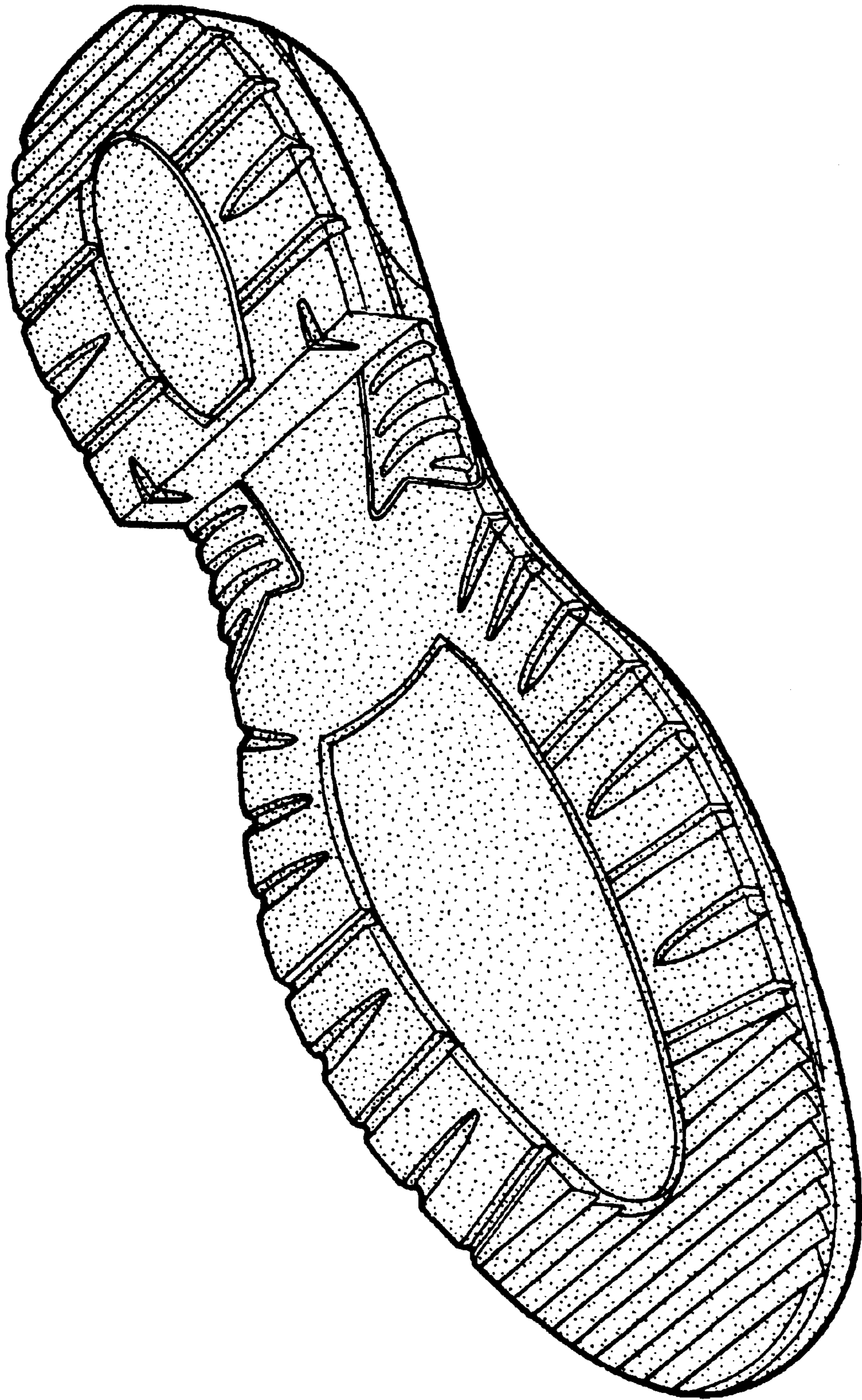

FIG. 1

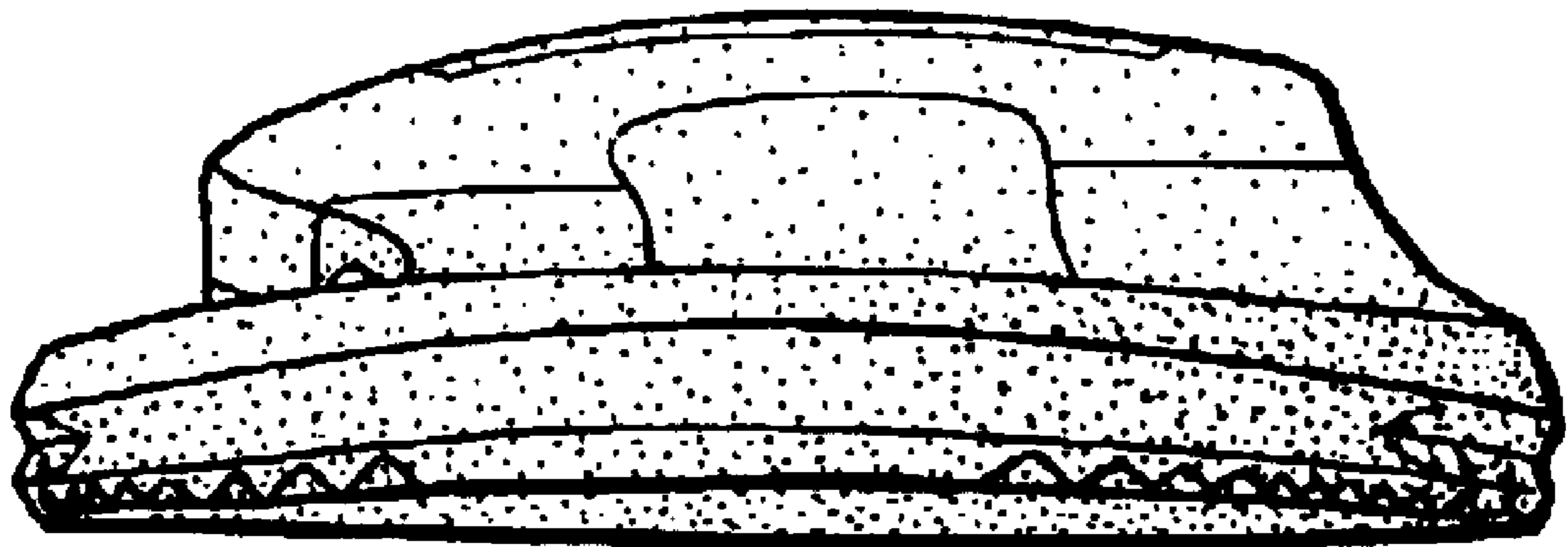

FIG. 2

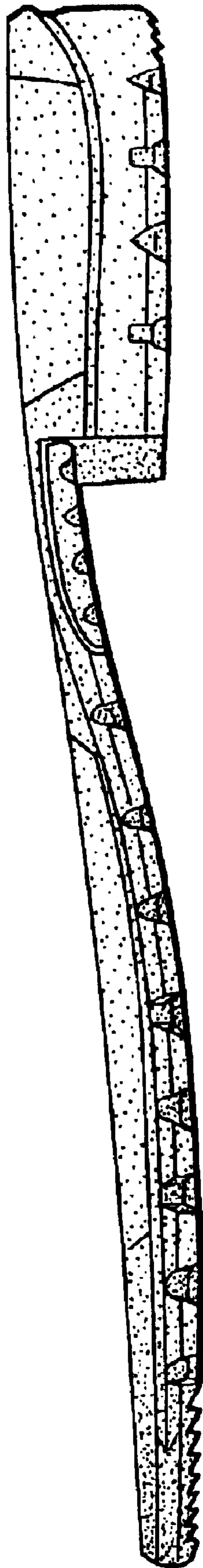

FIG. 3

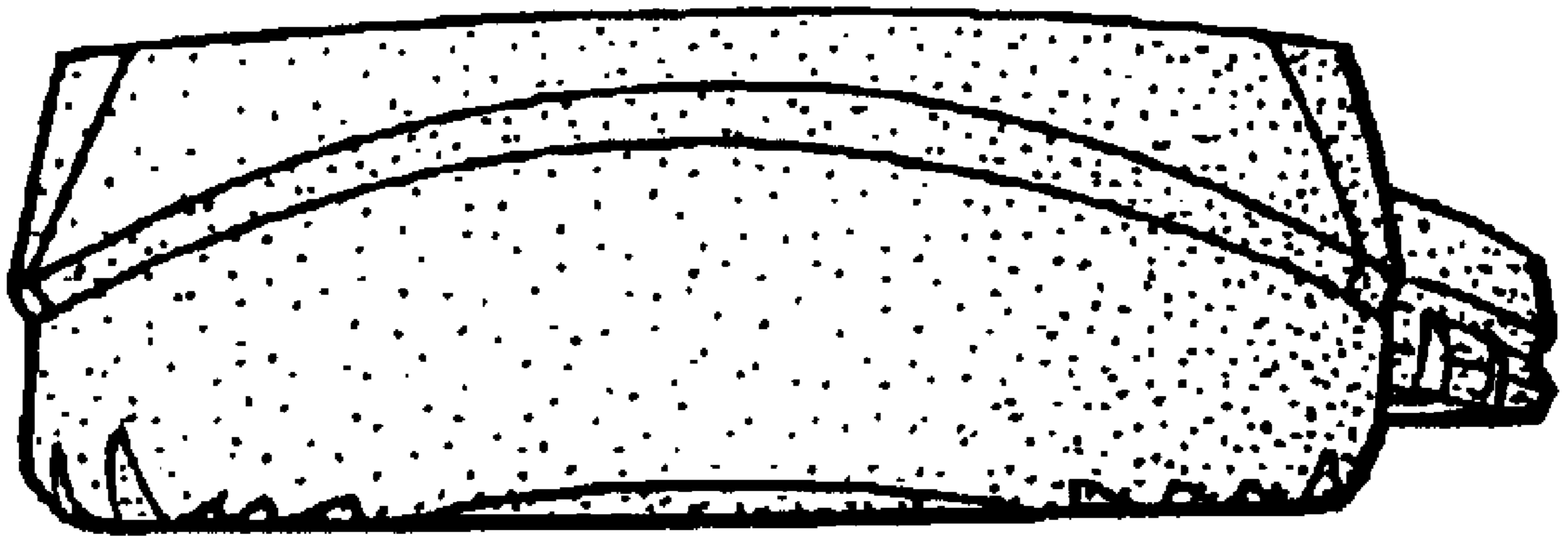

FIG. 4

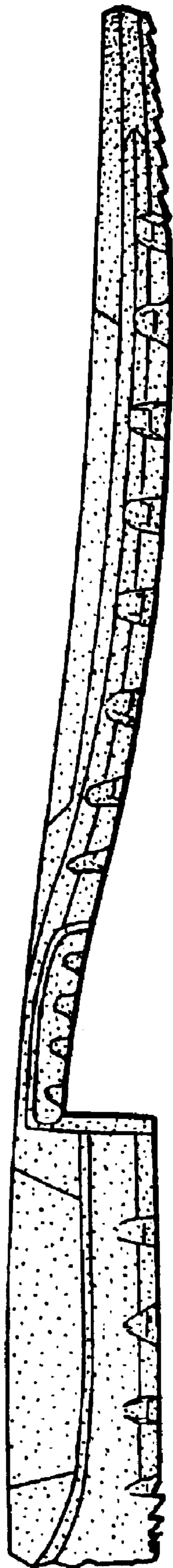

FIG. 5

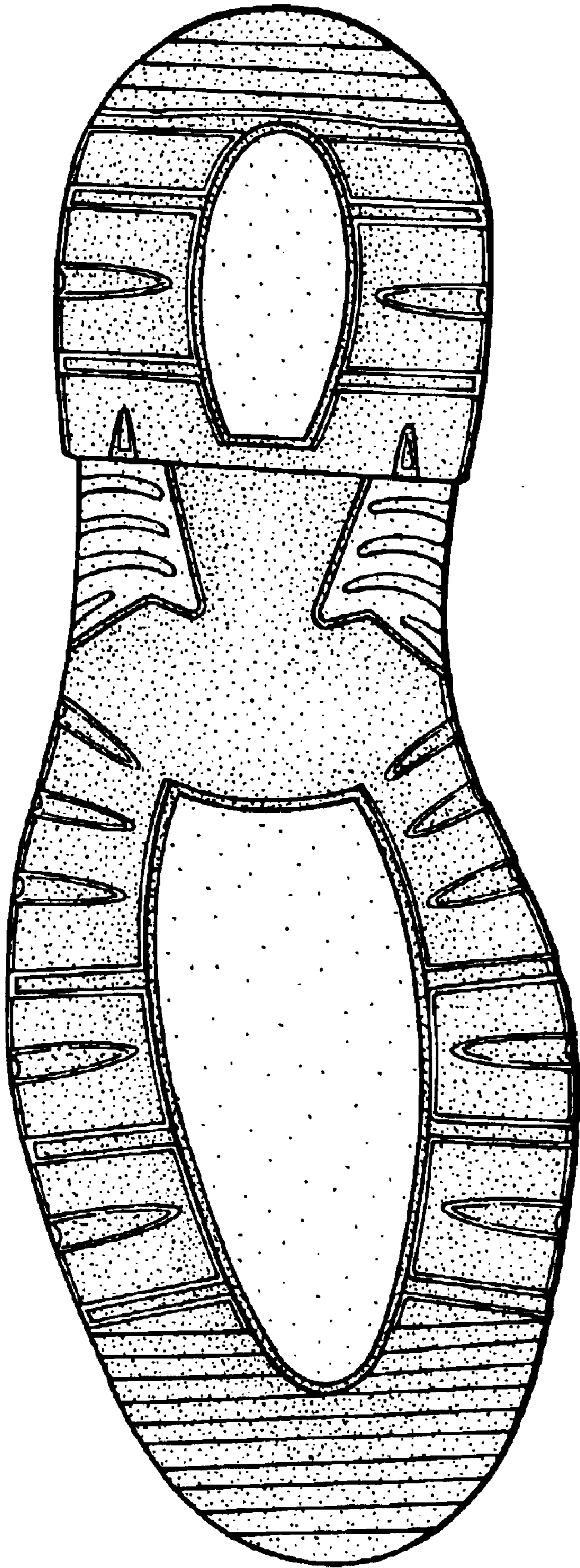

FIG. 6

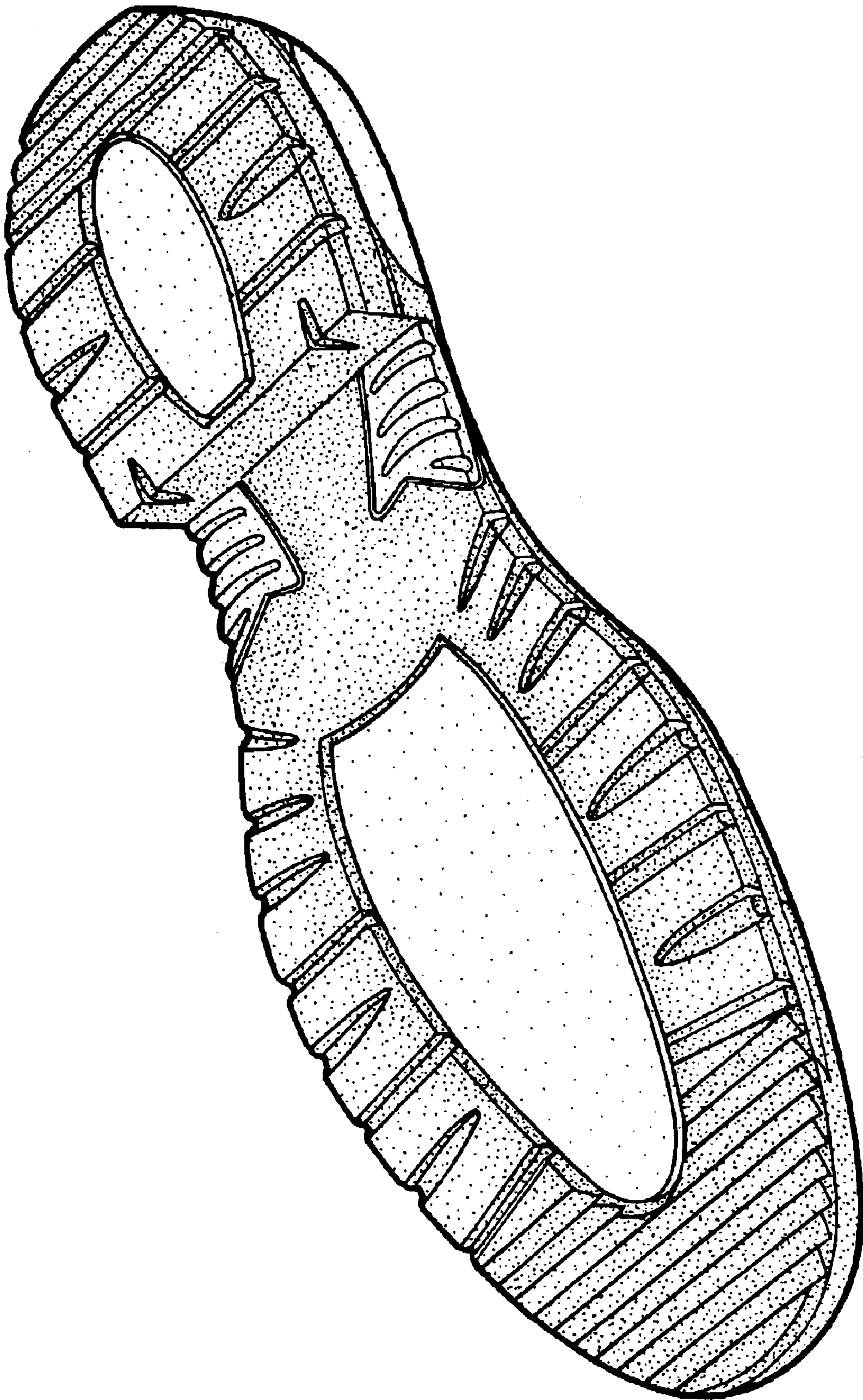

FIG. 7

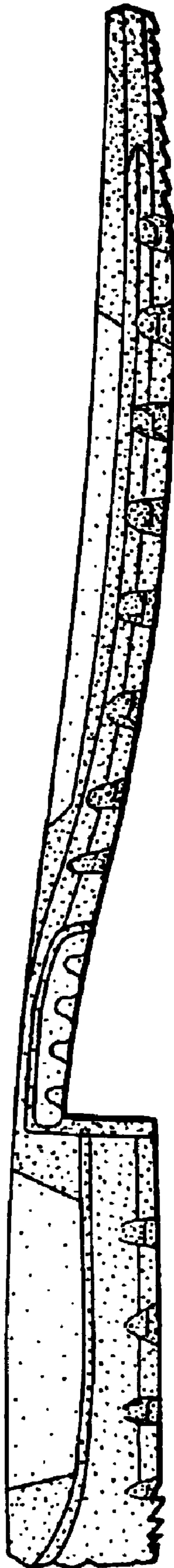

FIG. 8