



US00D489881S

(12) **United States Design Patent**
Recchi

(10) **Patent No.:** **US D489,881 S**

(45) **Date of Patent:** **** May 18, 2004**

(54) **SHOE SOLE**

(75) **Inventor:** **Mark Recchi**, Lancaster, OH (US)

(73) **Assignee:** **Rocky Shoes & Boots, Inc.**,
Nelsonville, OH (US)

(**) **Term:** **14 Years**

(21) **Appl. No.:** **29/185,794**

(22) **Filed:** **Jul. 1, 2003**

(51) **LOC (7) Cl.** **02-04**

(52) **U.S. Cl.** **D2/954; D2/857**

(58) **Field of Search** D2/902, 946-949,
D2/951-960; 36/3 B, 22 R, 25 R, 30 R,
32 A, 32 R, 59 R, 67 A, 67 B

(56) **References Cited**

U.S. PATENT DOCUMENTS

D287,182 S	*	12/1986	Stubblefield	D2/951
D394,542 S	*	5/1998	Wurfbain et al.	D2/954
D404,901 S	*	2/1999	Blakeslee	D2/957
D429,551 S	*	8/2000	Wilson	D2/952
D439,031 S	*	3/2001	Matis et al.	D2/959
D440,749 S	*	4/2001	Rogers	D2/959
D441,944 S	*	5/2001	Rogers	D2/956

D444,293 S	*	7/2001	Turner et al.	D2/958
D447,325 S	*	9/2001	Rogers	D2/957
D449,729 S	*	10/2001	von Conta	D2/956
D456,982 S	*	5/2002	Rogers	D2/957
D462,829 S	*	9/2002	Rogers	D2/959
D474,878 S	*	5/2003	Matis	D2/953
D476,800 S	*	7/2003	Fuerst	D2/957

* cited by examiner

Primary Examiner—Celia A. Murphy
(74) *Attorney, Agent, or Firm*—Porter, Wright, Morris & Arthur, LLP

(57) **CLAIM**

The ornamental design of a shoe sole, as shown and described.

DESCRIPTION

FIG. 1 is a front perspective view of a shoe sole showing my new design;
FIG. 2 is a front elevational view thereof;
FIG. 3 is a left side elevational view thereof;
FIG. 4 is a rear elevational view thereof;
FIG. 5 is a right side elevational view thereof; and,
FIG. 6 is a top plan view thereof.

1 Claim, 4 Drawing Sheets

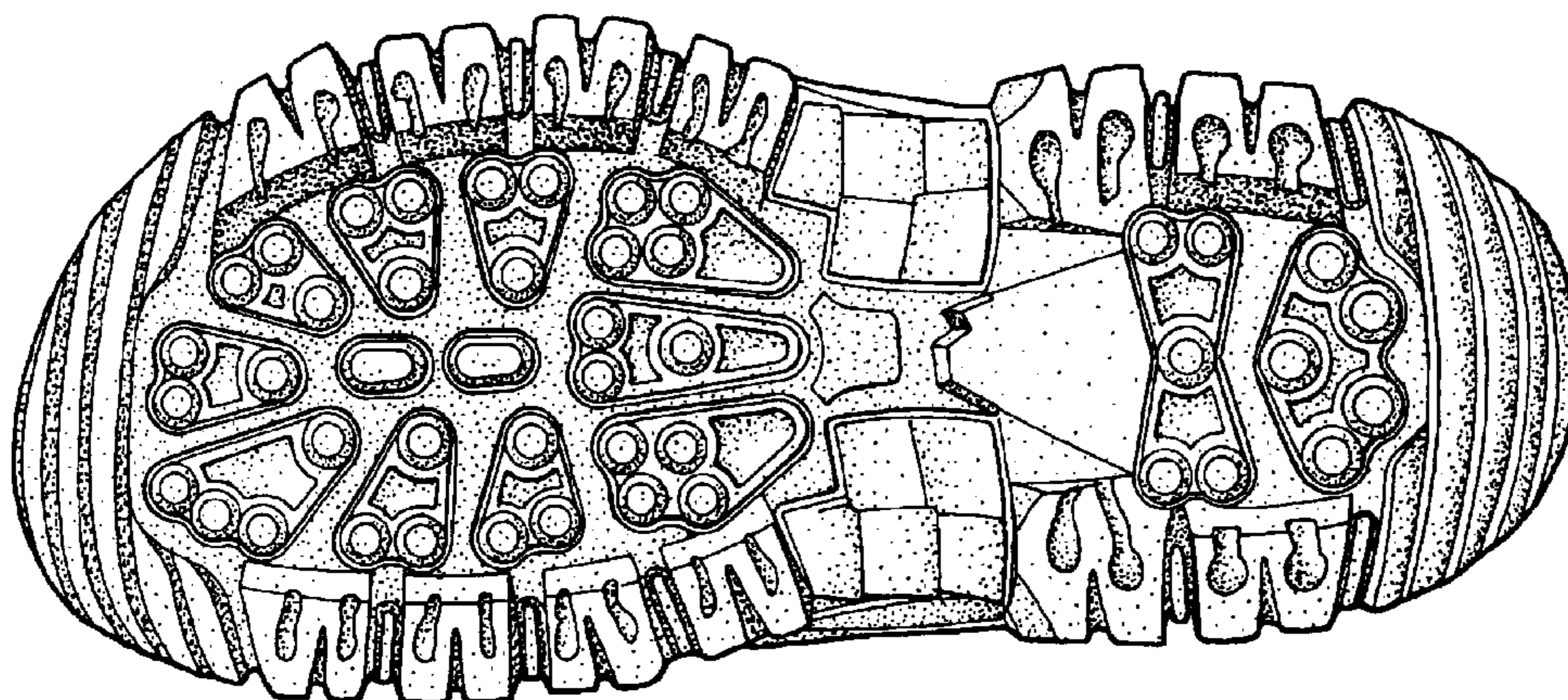
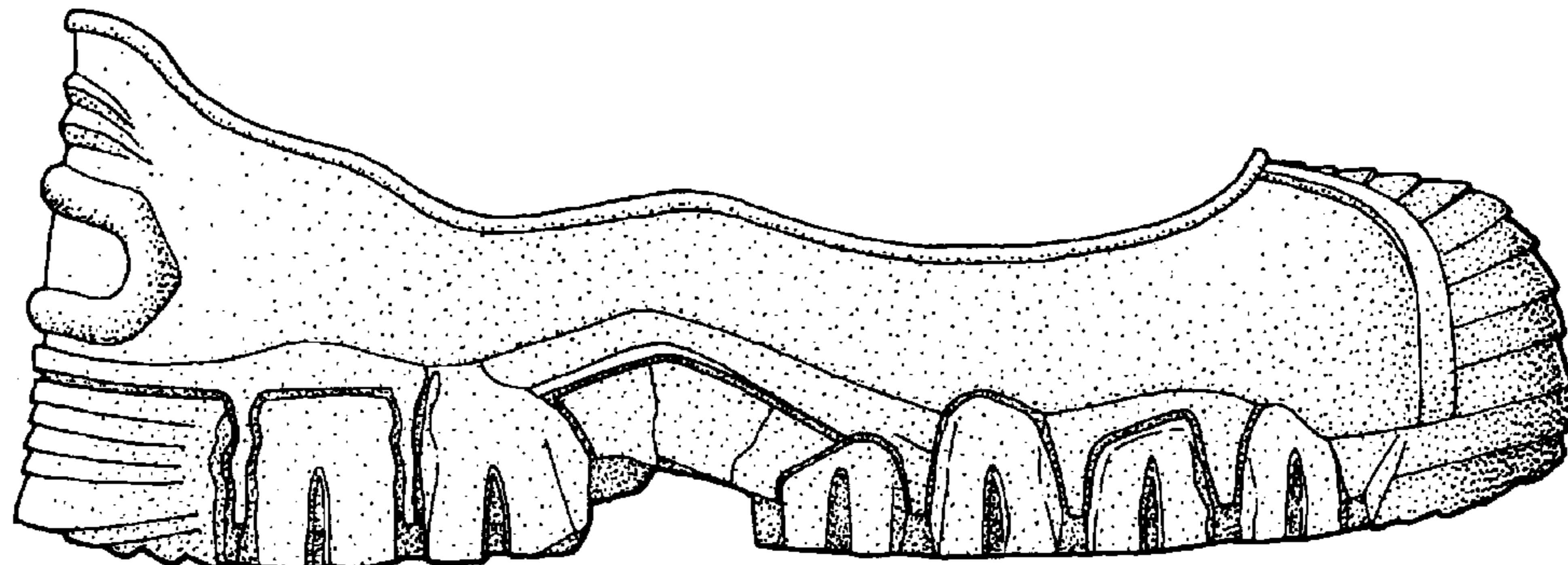

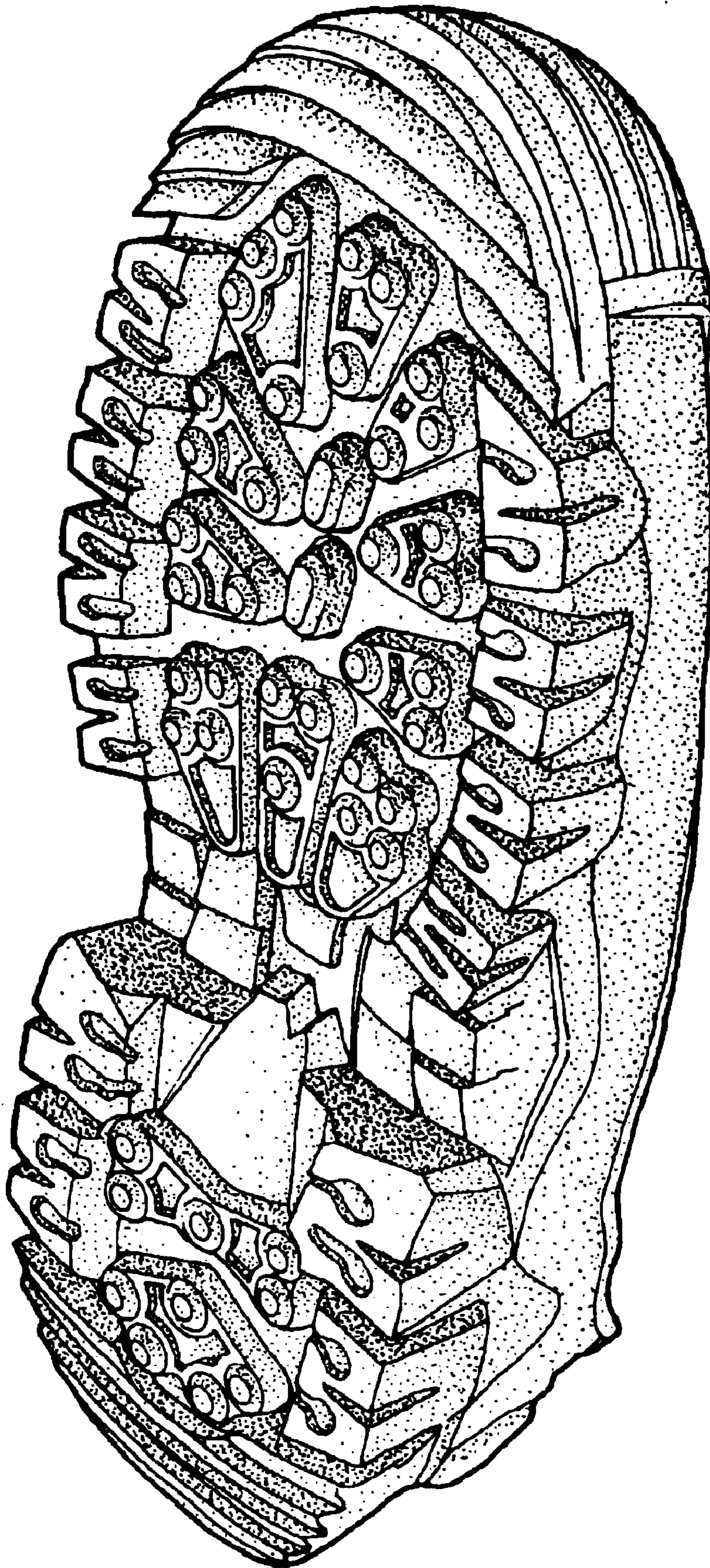

FIG. 1

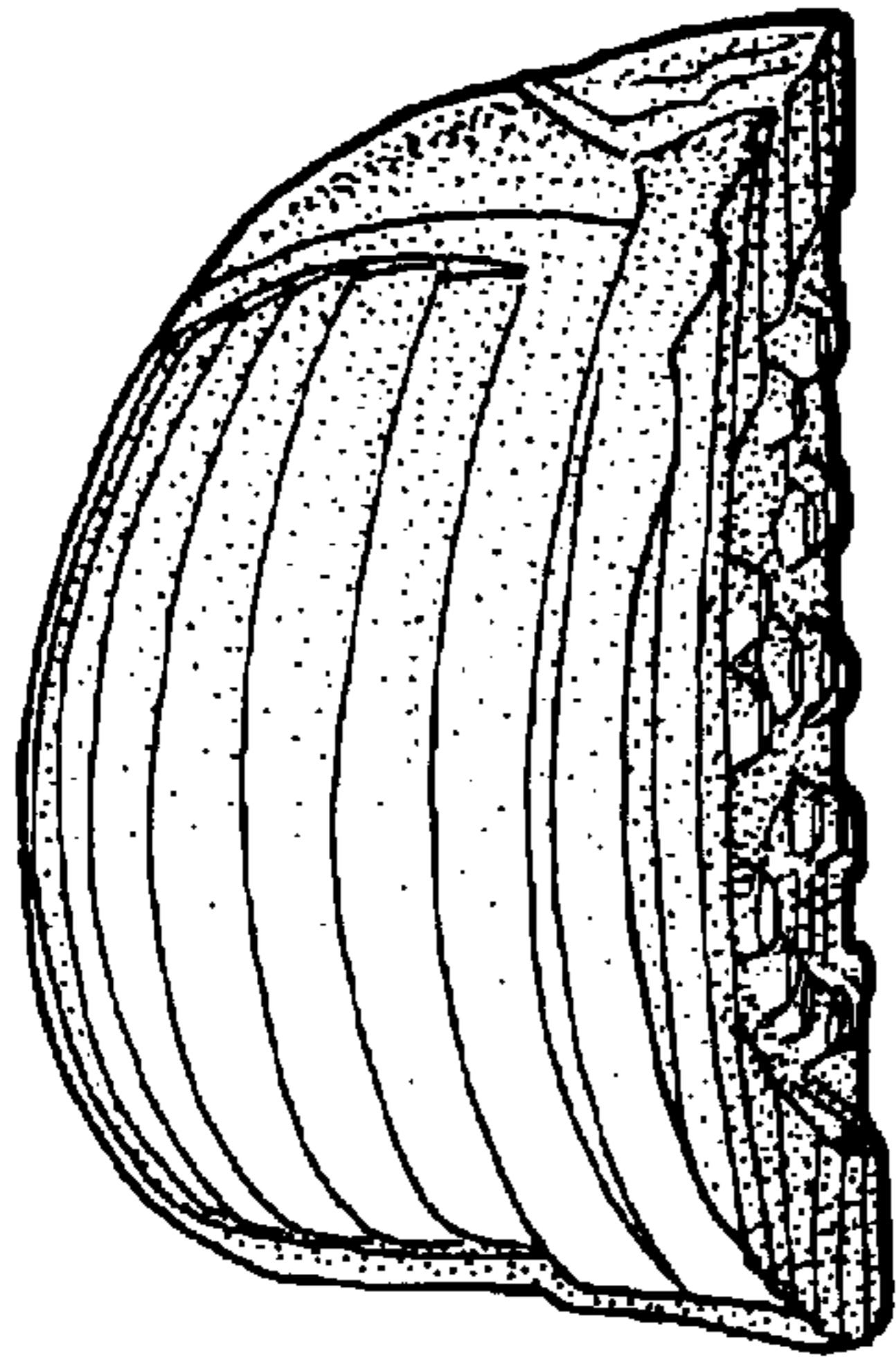

FIG. 2

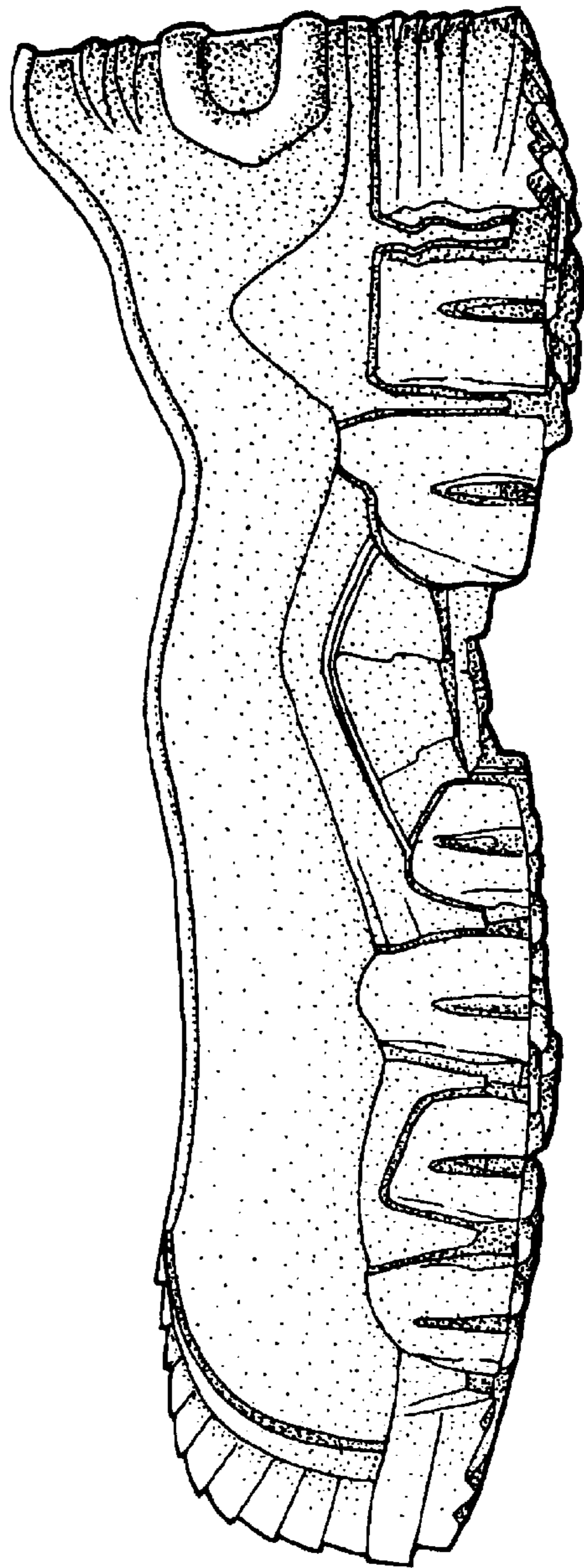

FIG. 3

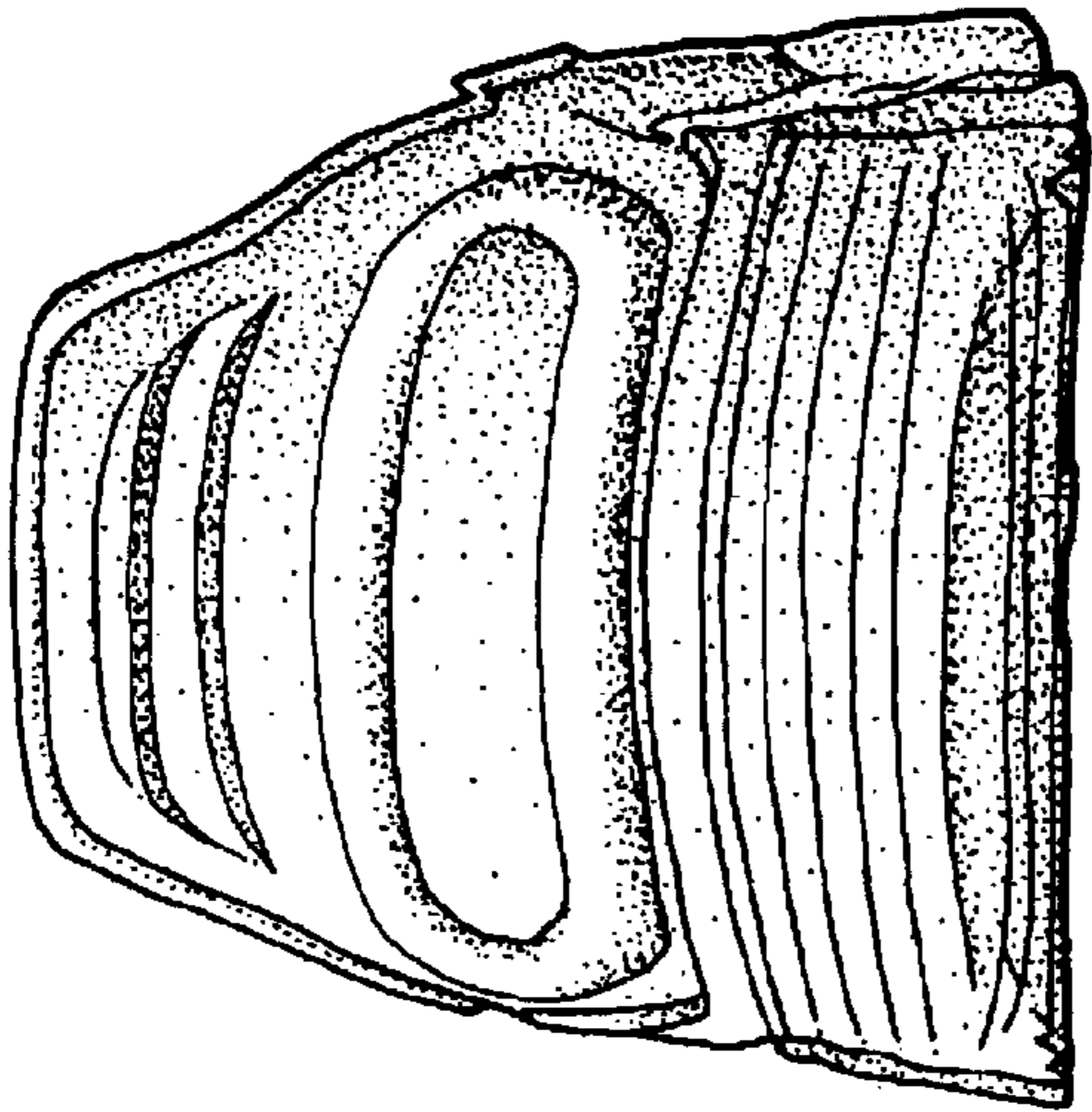

FIG. 4

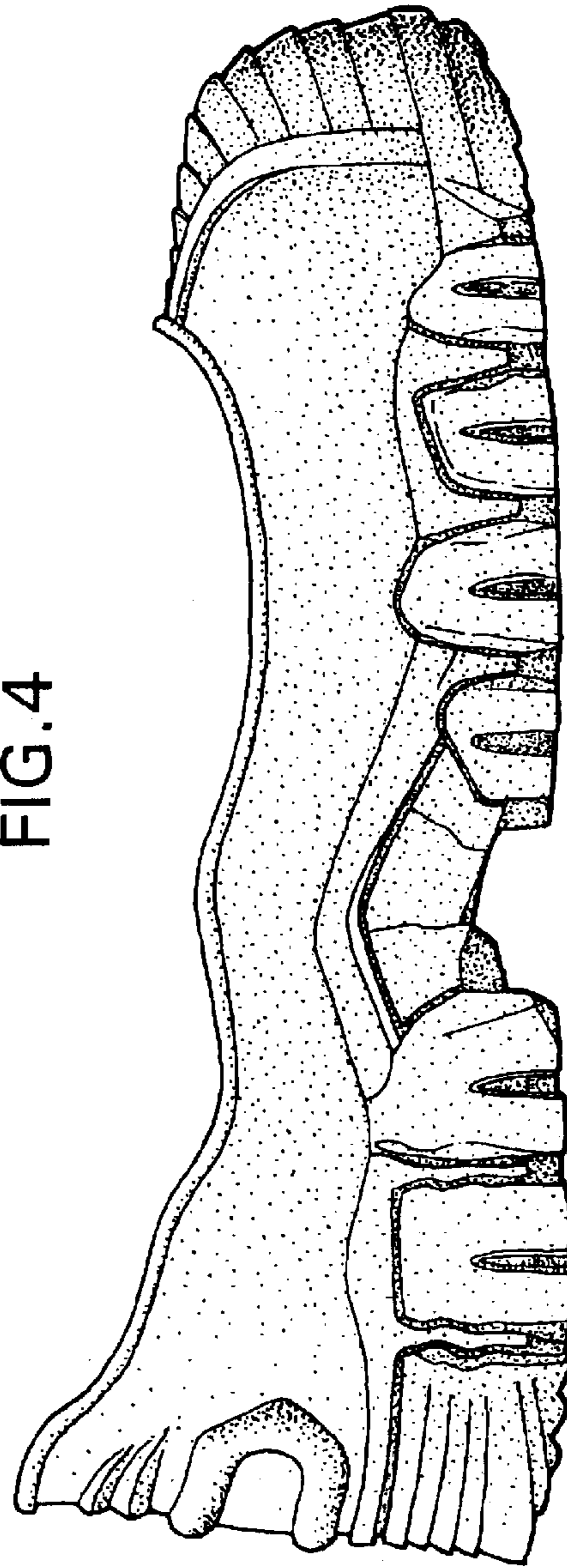

FIG. 5

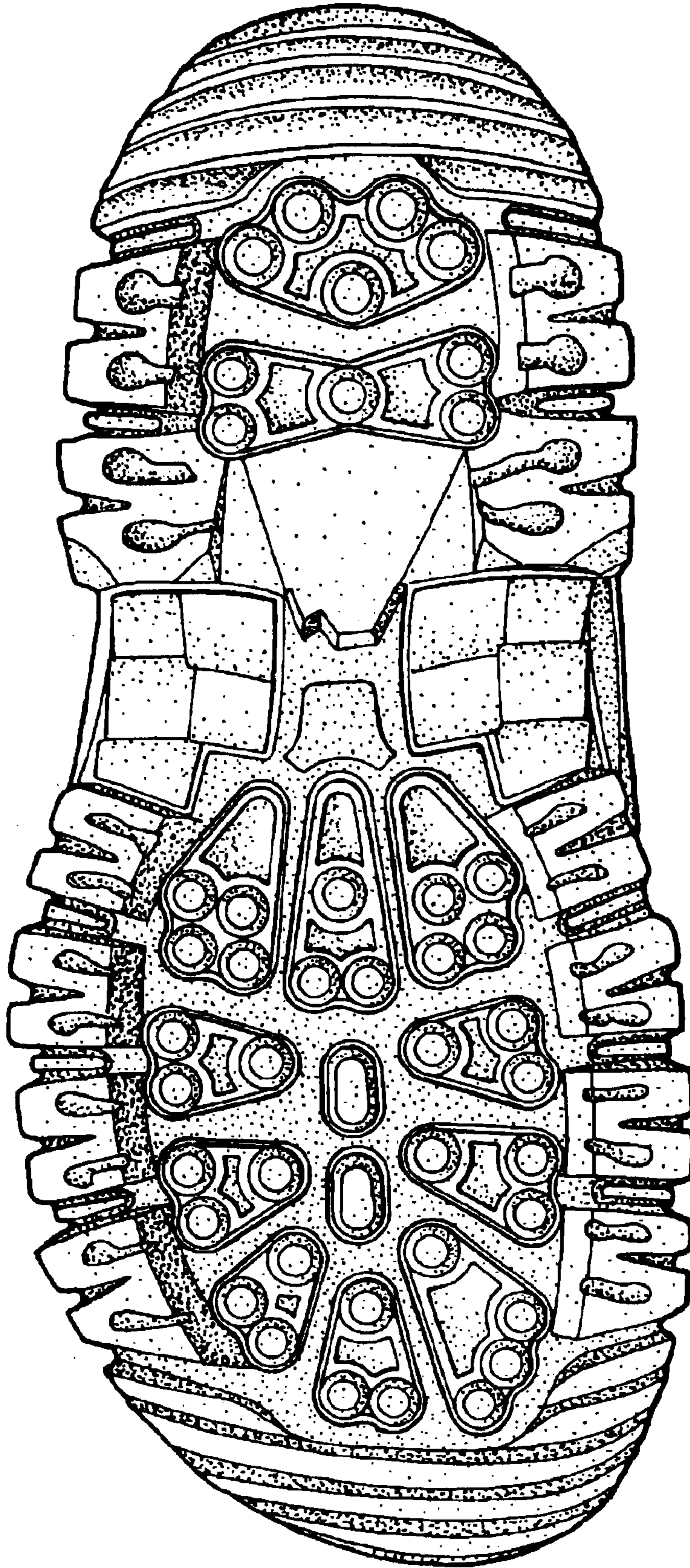

FIG. 6