



US00D489878S

(12) **United States Design Patent** (10) **Patent No.:** **US D489,878 S**
Slimane (45) **Date of Patent:** **** May 18, 2004**

(54) **COLLAR, VENT AND DART DESIGNS FOR A SHIRT**

(75) Inventor: **Hedi Slimane, Paris (FR)**

(73) Assignee: **Christian Dior Couture, S.A., Paris (FR)**

(**) Term: **14 Years**

(21) Appl. No.: **29/165,177**

(22) Filed: **Aug. 5, 2002**

(30) **Foreign Application Priority Data**

Feb. 20, 2002 (WO) DM 059 054

(51) **LOC (7) Cl.** **02-02**

(52) **U.S. Cl.** **D2/840**

(58) **Field of Search** D2/840, 841, 845,
D2/847, 853, 600, 602; 2/106, 129, 131,
275, 336

(56) **References Cited**

U.S. PATENT DOCUMENTS

582,145 A * 5/1897 Oppenheim 2/275
1,703,808 A * 2/1929 Wright D2/840
D182,042 S * 2/1958 Ryan et al. D2/845
5,920,998 A * 7/1999 Slilaty 2/129 X
D435,329 S * 12/2000 Stewart D2/840 X
6,336,221 B1 * 1/2002 Blauer et al. 2/275

* cited by examiner

Primary Examiner—Louis S. Zarfes

Assistant Examiner—Monica A. Weingart

(74) *Attorney, Agent, or Firm*—Amster, Rothstein &
Ebenstein LLP; Philip H. Gottfried, Esq.

(57) **CLAIM**

The ornamental design for collar, vent and dart designs for a shirt, substantially as shown and described.

DESCRIPTION

FIG. 1 is a front elevational view of the collar, vent, and dart designs for a shirt, showing my new design;

FIG. 2 is a rear elevational view thereof;

FIG. 3 is an enlarged front elevational view of the collar portion of the design;

FIG. 4 is another enlarged right perspective view of the collar portion of the design, the left perspective view being a mirror image;

FIG. 5 is another enlarged front elevational view of one of the side vent portions, the other side vent portion being identical;

FIG. 6 is another enlarged rear elevational view of one of the side vent portions, the other side vent portion being identical;

FIG. 7 is another enlarged front elevational view of the right dart portion, the left dart portion being a mirror image thereof; and,

FIG. 8 is another enlarged sectional view taken along the line 8—8 of FIG. 7, the right dart portion section being identical to the left dart portion section.

The claimed design is embodied in the arrangement of the collar, darts, and vents, as shown in FIGS. 1 and 2. The separate detailed views are included to further clarify the design shown in these two views.

The broken line showing of a shirt, in FIGS. 1–8, is for illustrative purposes only and forms no part of the claimed design.

1 Claim, 4 Drawing Sheets

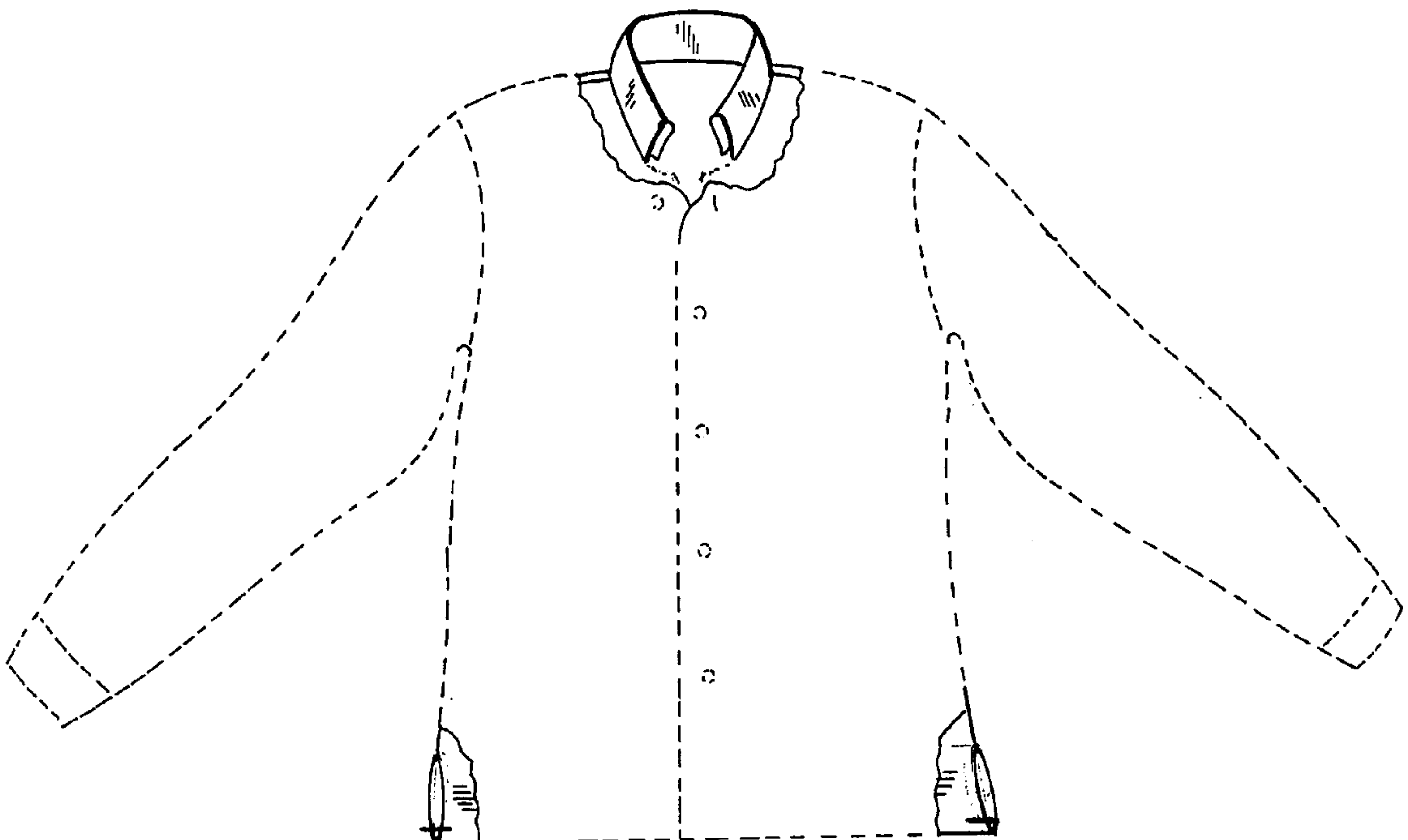

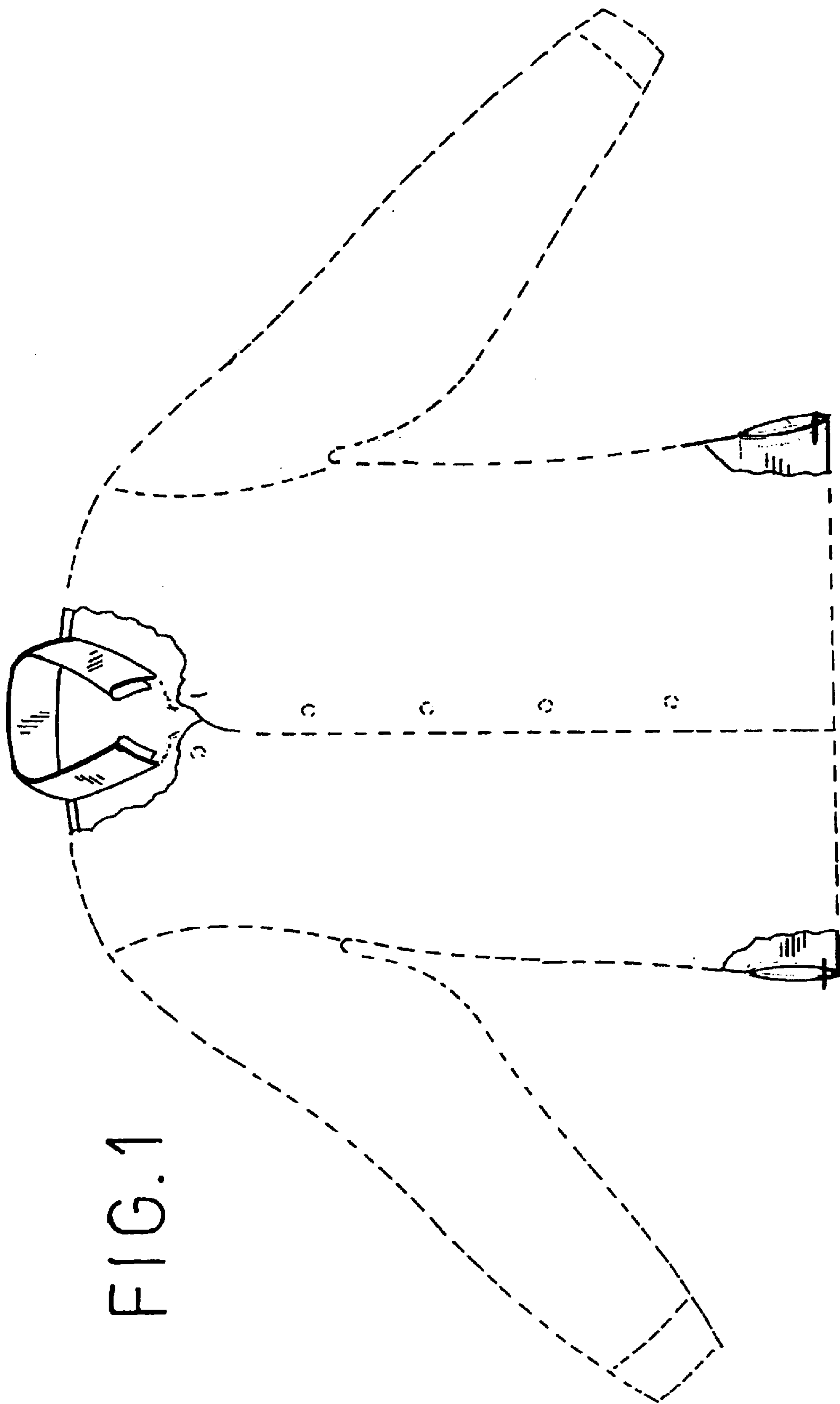

FIG. 1

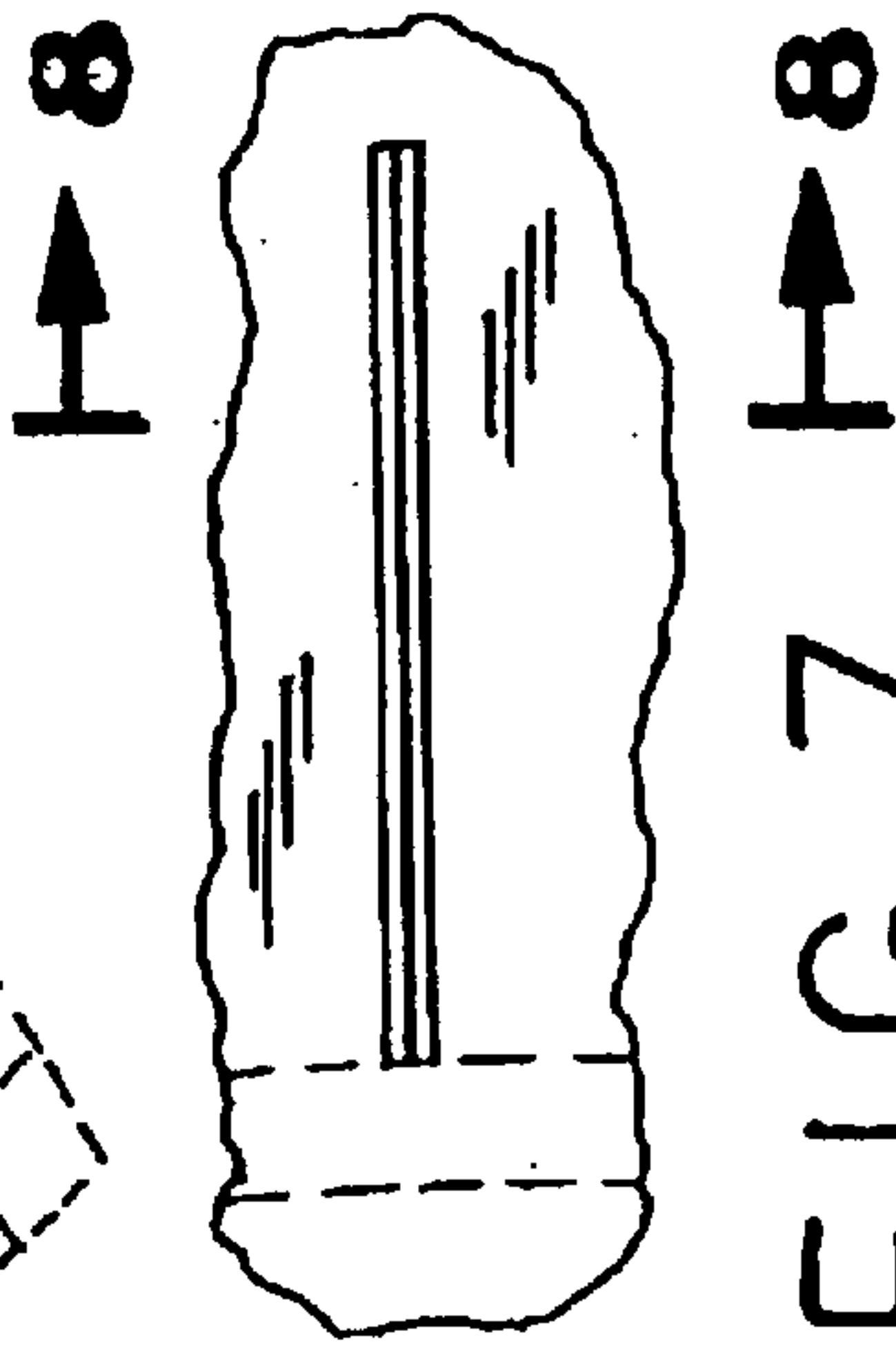
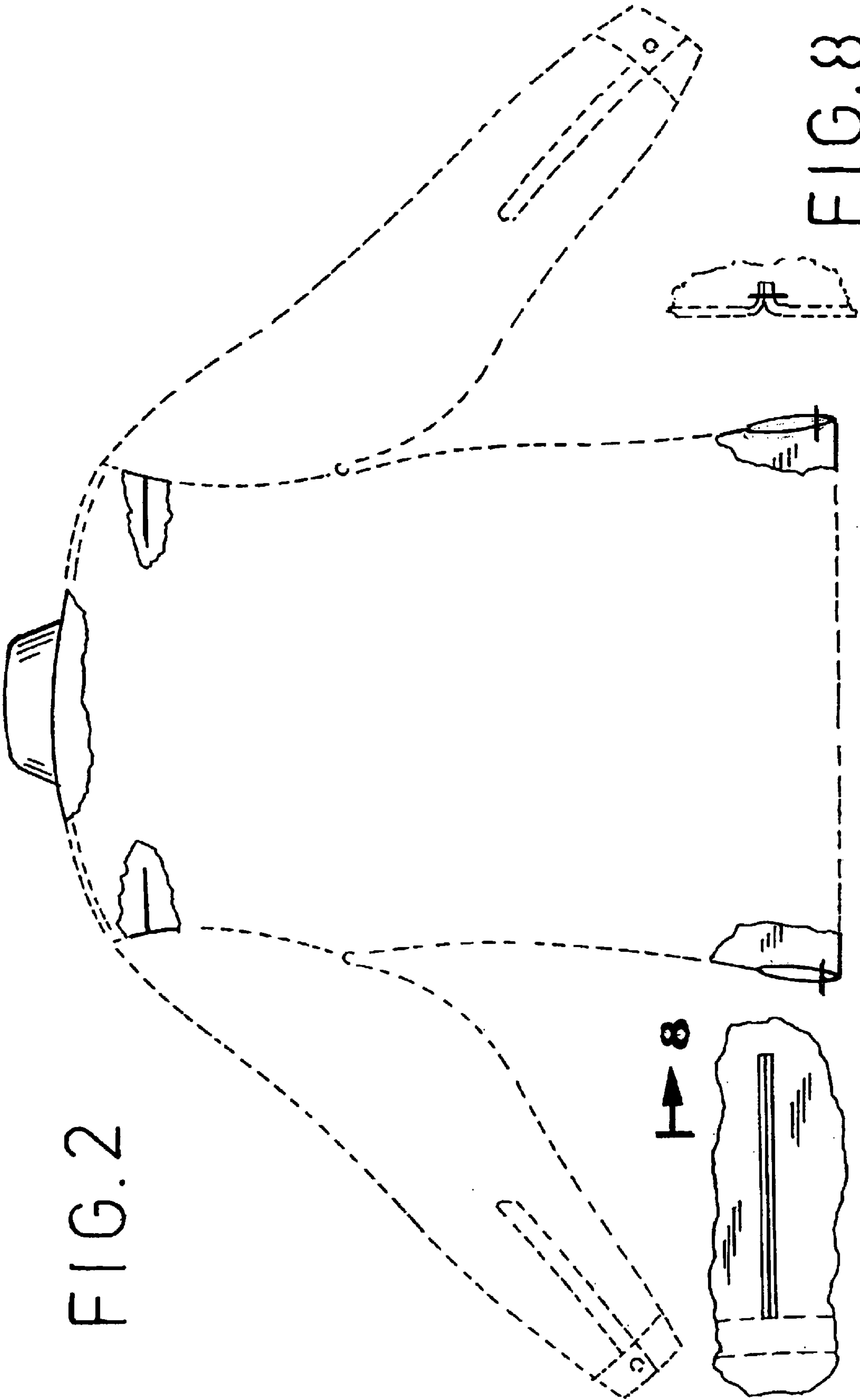

FIG. 3

FIG. 3

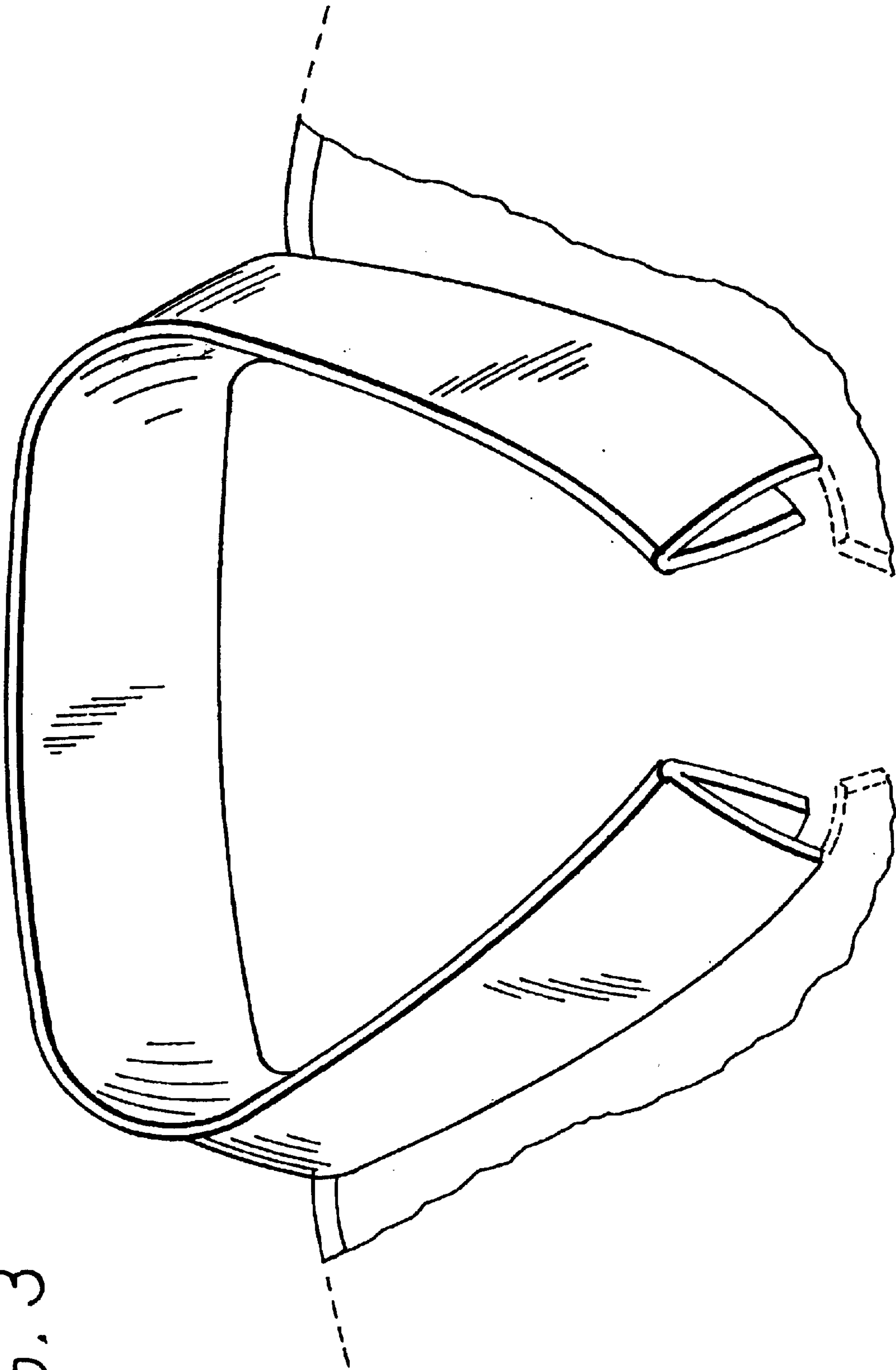

FIG. 4

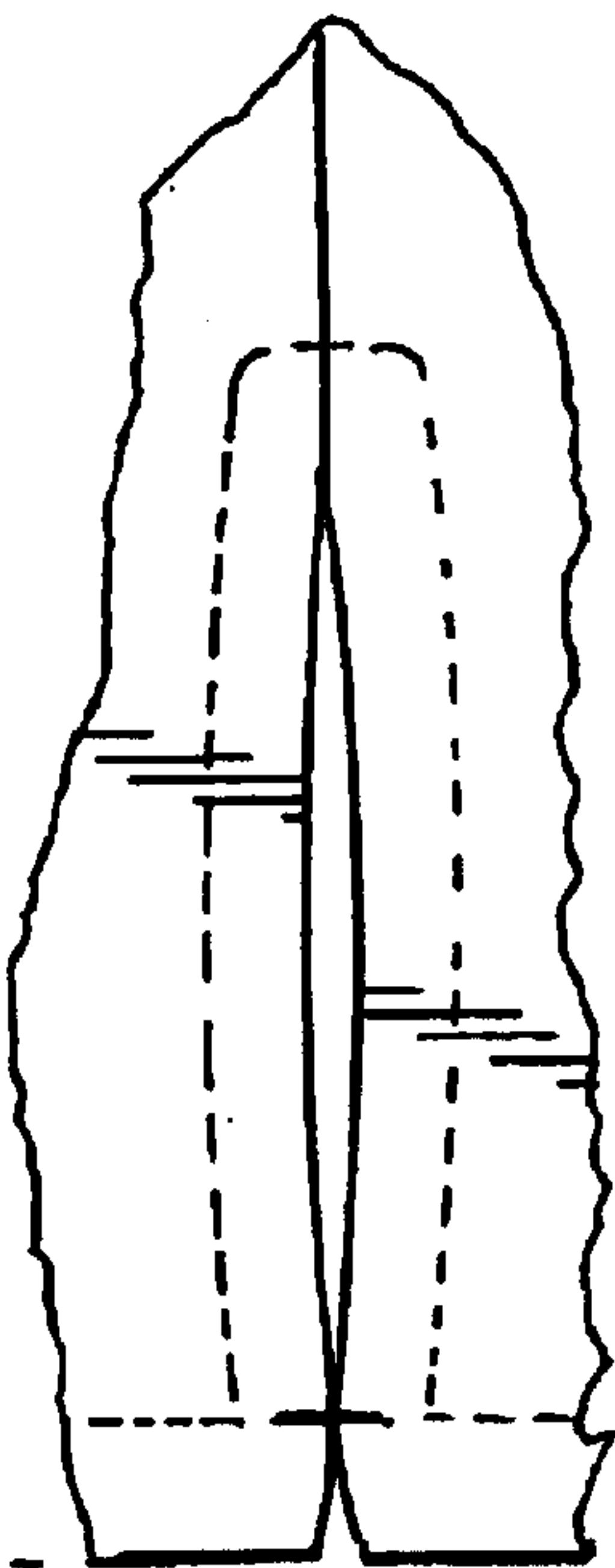
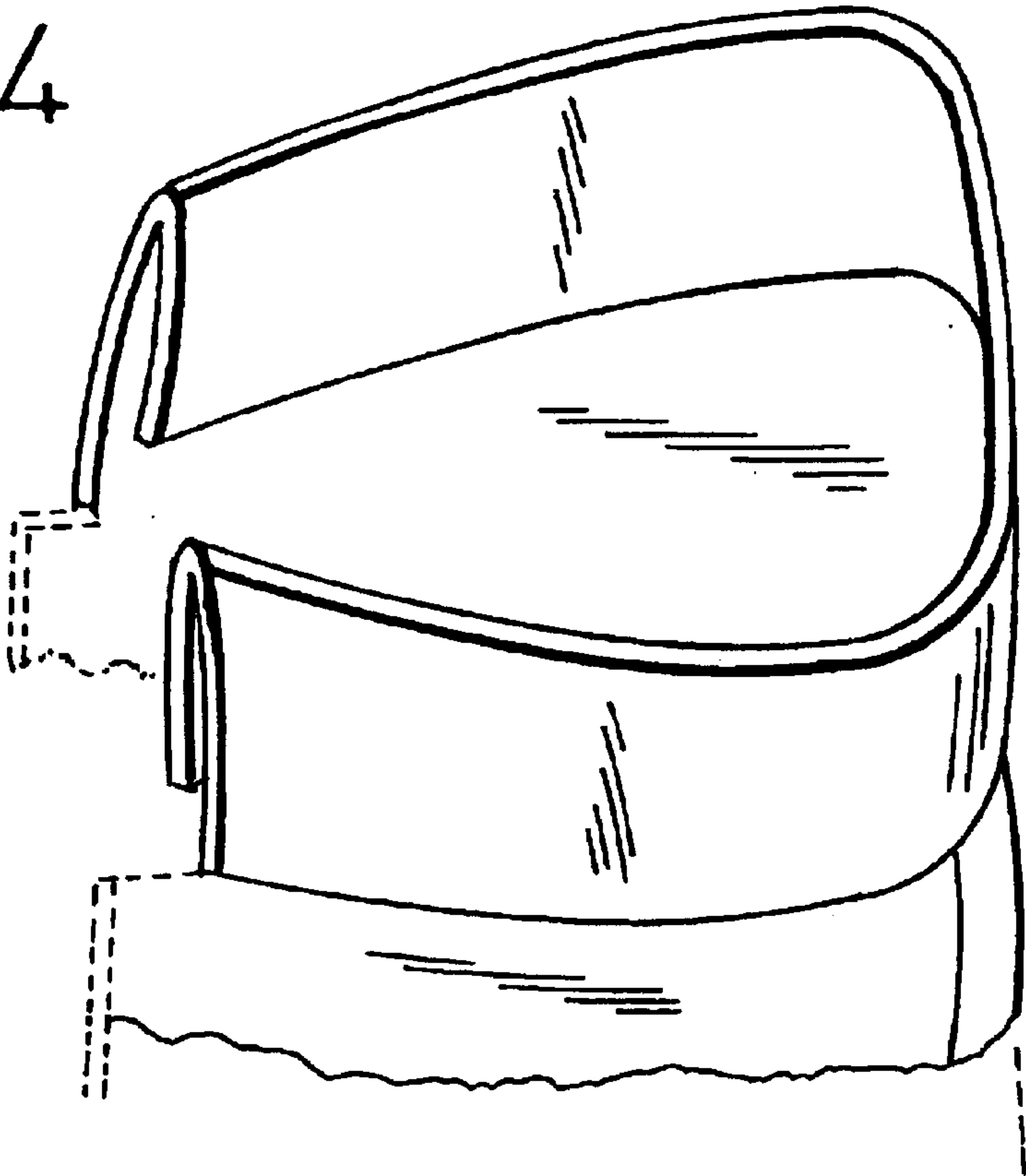

FIG. 5

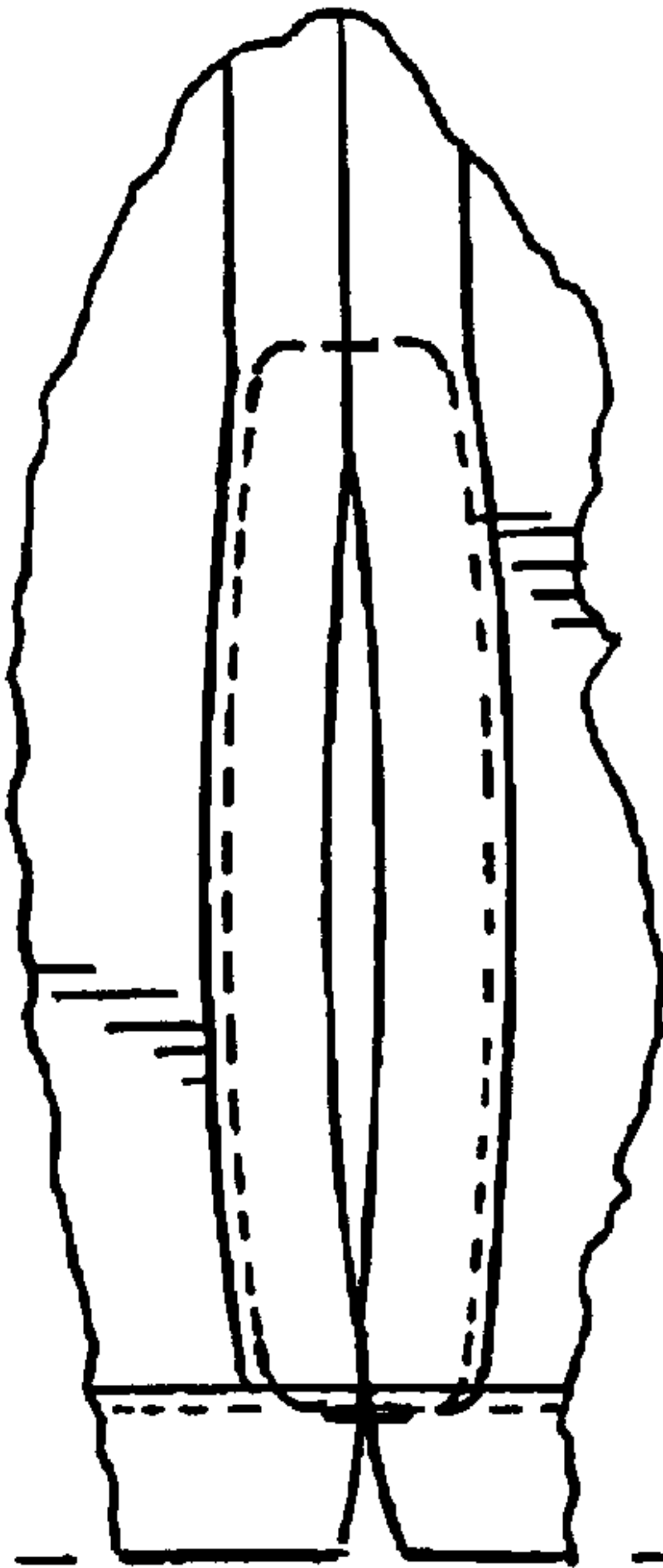

FIG. 6