



US00D489867S

(12) **United States Design Patent**
Stahl

(10) **Patent No.:** **US D489,867 S**

(45) **Date of Patent:** **** May 18, 2004**

(54) **REINFORCEMENT BRACKET FOR
AUTOMOTIVE SEAT BELT SLEEVE**

D408,961 S * 5/1999 Myers D2/639
6,343,841 B1 * 2/2002 Gregg et al. 297/468
6,615,461 B2 * 9/2003 Suyama 24/633

(75) Inventor: **Michael Anthony Stahl**, Huntsville, AL
(US)

* cited by examiner

(73) Assignee: **General Motors Corporation**, Detroit,
MI (US)

Primary Examiner—Paula A. Mortimer

(**) Term: **14 Years**

(57) **CLAIM**

(21) Appl. No.: **29/187,552**

The ornamental design for a reinforcement bracket for
automotive seat belt sleeve, as shown and described.

(22) Filed: **Aug. 4, 2003**

DESCRIPTION

(51) **LOC (7) Cl.** **02-07**

FIG. 1 is a side elevational view of a reinforcement bracket
for an automotive seat belt sleeve embodying my new
design;

(52) **U.S. Cl.** **D2/639**

FIG. 2 is a side elevational view thereof;

(58) **Field of Search** D2/627, 629, 639;

FIG. 3 is an end elevational view thereof;

D29/100, 101; D24/190; 297/467, 464,
468, 470, 481, 471, 482, 483, 487, 488;
D11/200, 201, 218; 24/633; 280/732, 733

FIG. 4 is a top plan view thereof;

FIG. 5 is an end elevational view thereof; and,

(56) **References Cited**

FIG. 6 is a perspective view in full lines with the broken
lines showing of environmental association matter being for
illustrative purposes only and forming no part of the claimed
invention.

U.S. PATENT DOCUMENTS

5,442,840 A * 8/1995 Ewald 24/633
D387,887 S * 12/1997 Jensen D2/639

1 Claim, 1 Drawing Sheet

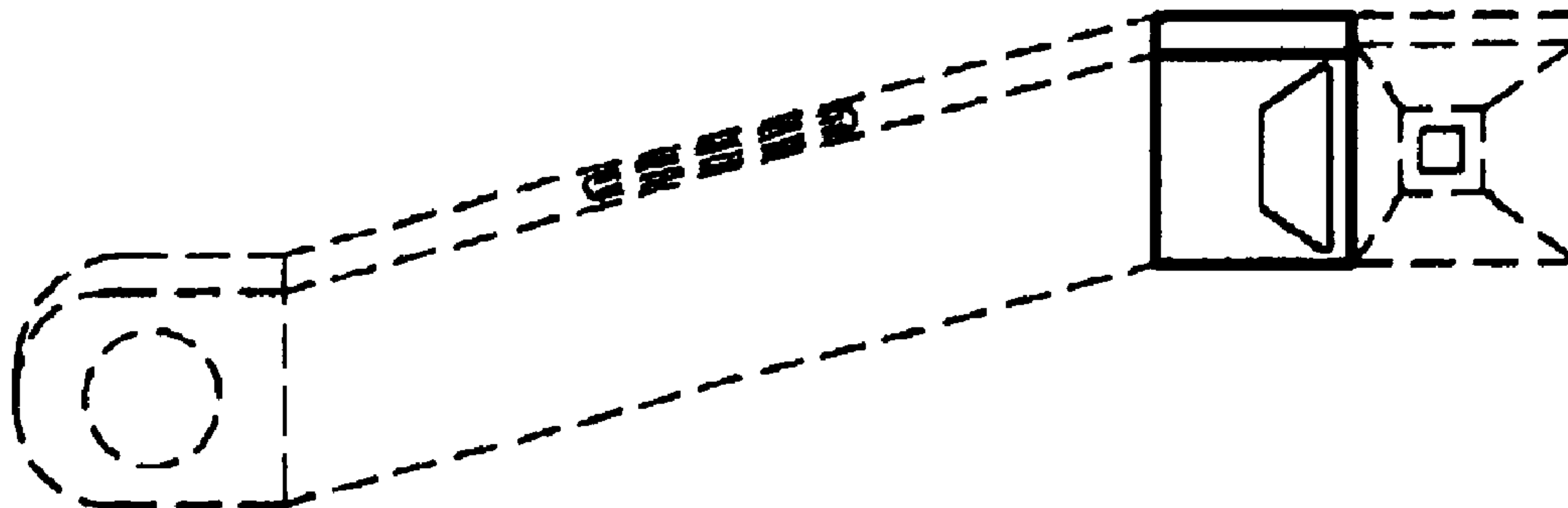

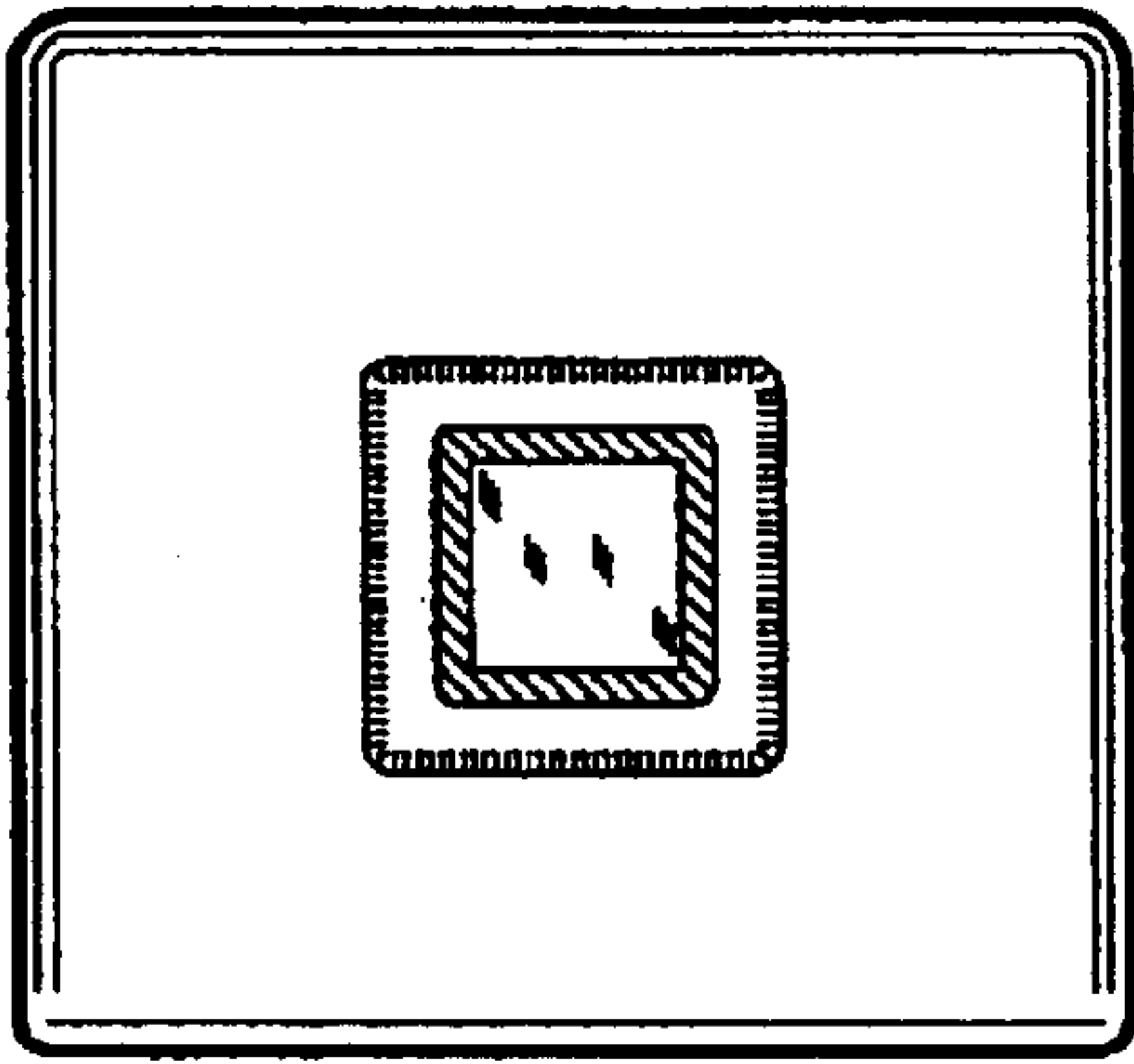

FIGURE 1

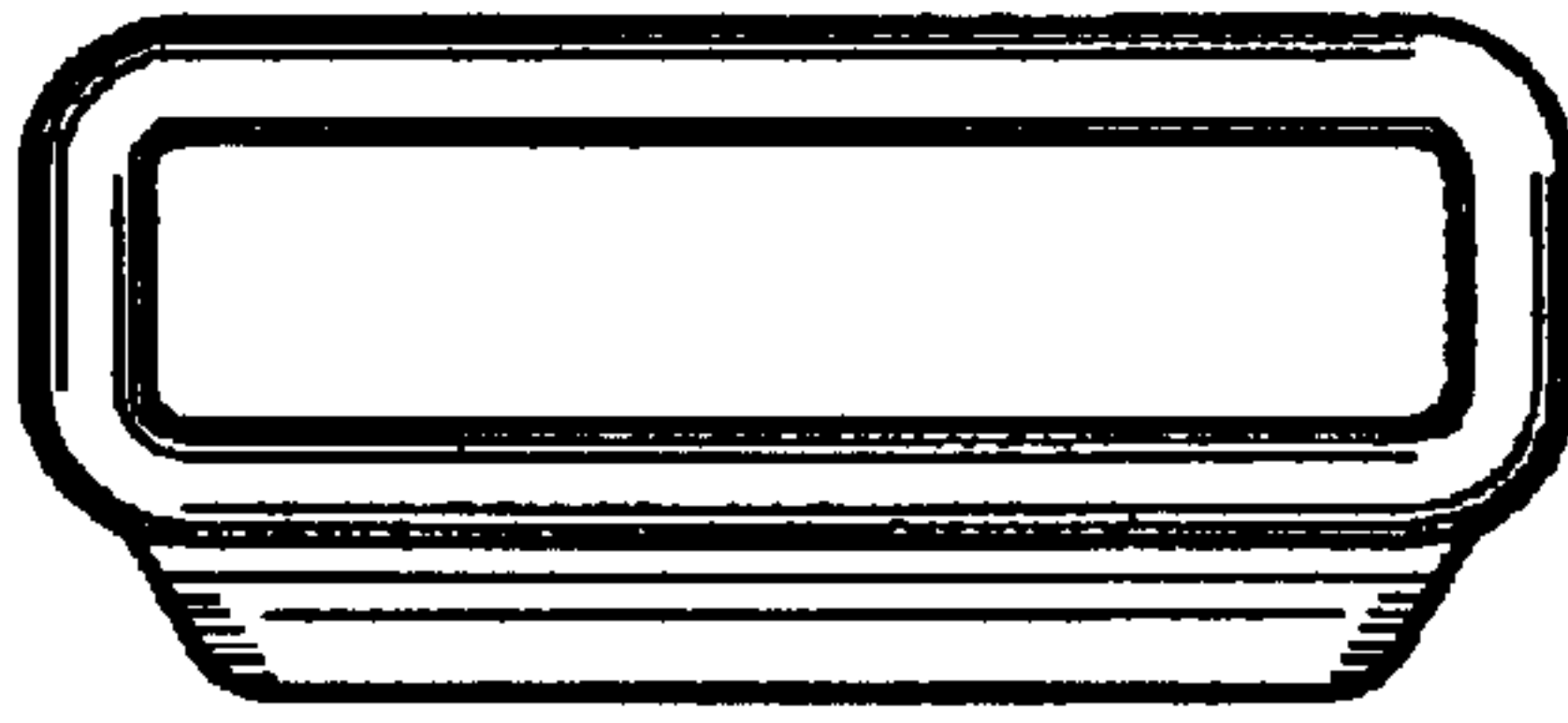

FIGURE 3

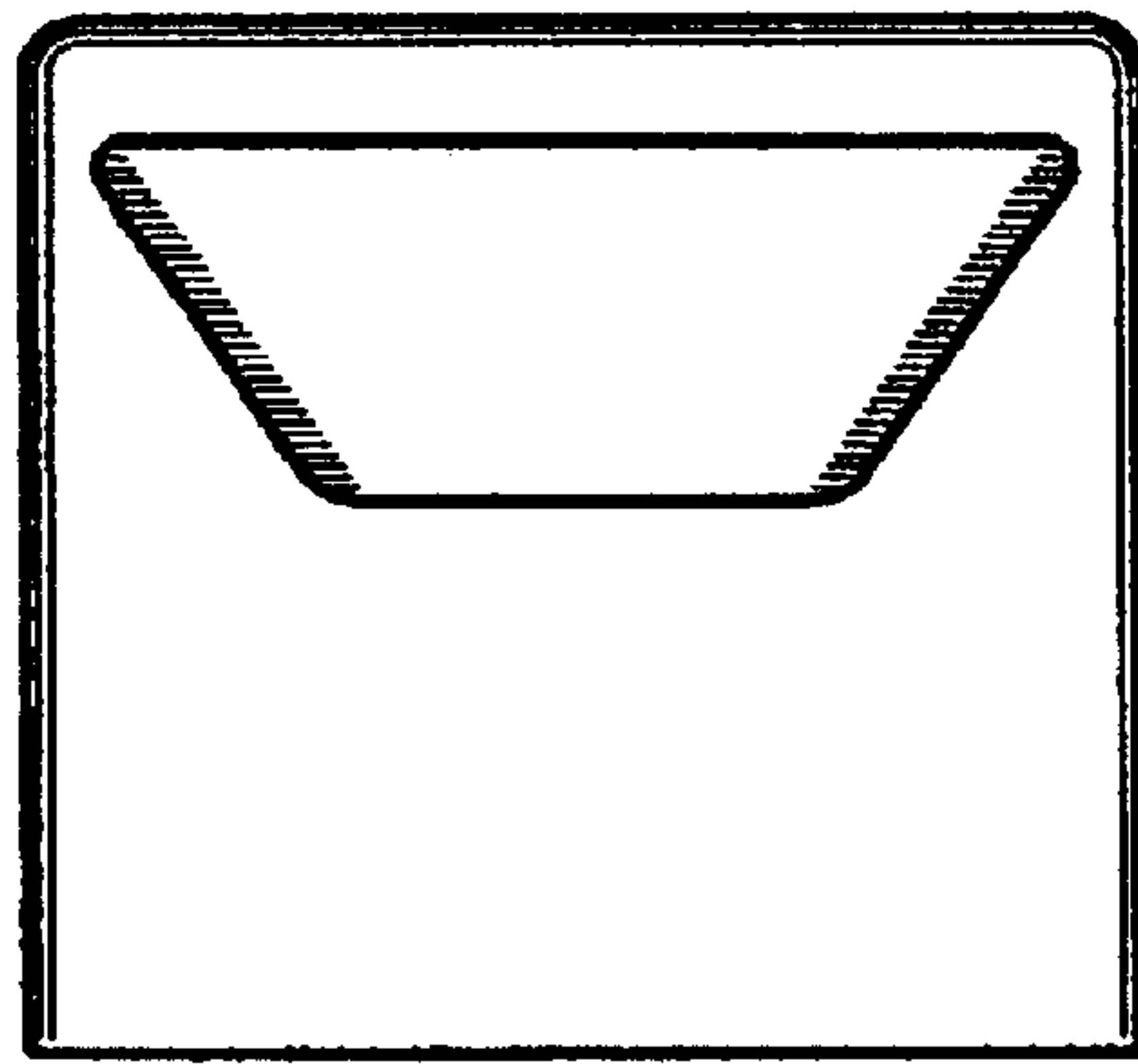

FIGURE 2

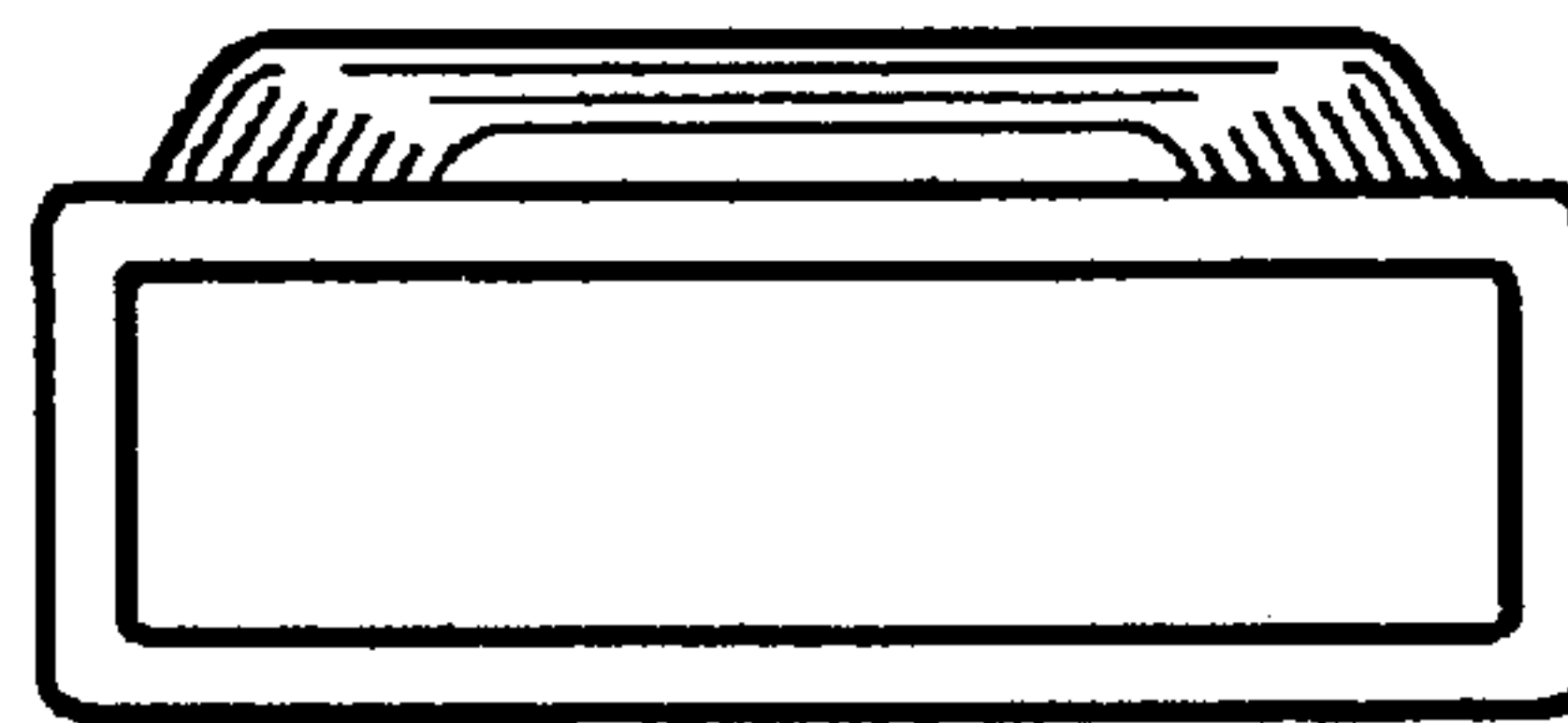

FIGURE 5



FIGURE 4

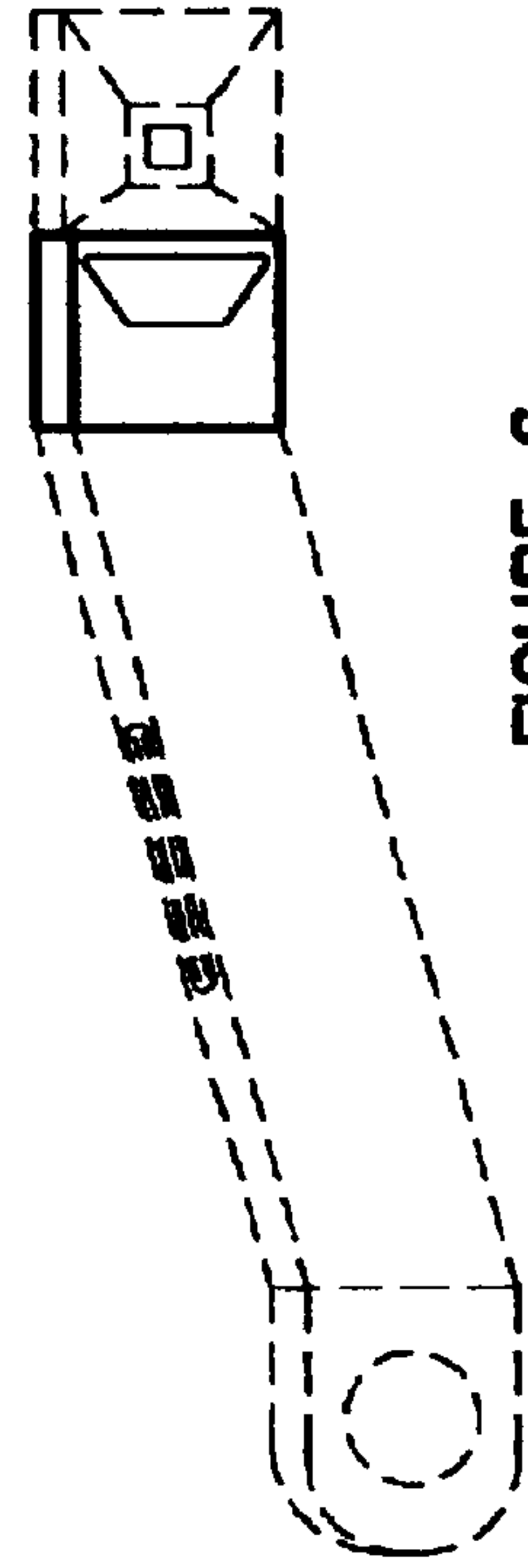

FIGURE 6