



US00D489725S

(12) **United States Design Patent**
Hu et al.

(10) **Patent No.:** **US D489,725 S**

(45) **Date of Patent:** **** May 11, 2004**

(54) **ELECTRICAL CARD CONNECTOR**

(75) Inventors: **Jinkui Hu**, Kunsan (CN); **Ziqiang Zhu**, Kunsan (CN); **Zhanglan Xue**, Kunsan (CN)

(73) Assignee: **Hon Hai Precision Ind. Co., Ltd.**, Taipei Hsien (TW)

(**) Term: **14 Years**

(21) Appl. No.: **29/167,808**

(22) Filed: **Sep. 19, 2002**

(30) **Foreign Application Priority Data**

Sep. 13, 2002 (TW) 91305120

(51) **LOC (7) Cl.** **14-02**

(52) **U.S. Cl.** **D14/433; D13/147**

(58) **Field of Search** D14/432, 433, D14/435; D13/120, 133, 147; 439/65, 295, 441, 660, 862, 152; 361/685, 727; 200/51.09

(56) **References Cited**

U.S. PATENT DOCUMENTS

D469,771 S * 2/2003 Nishio et al. D14/433

D469,772 S * 2/2003 Nishio et al. D14/433
2002/9115351 * 8/2002 Nishio et al. 439/630
2003/0024983 A1 * 2/2003 Yeh 235/441
2003/0049968 A1 * 3/2003 Nogami 439/630
2003/0054694 A1 * 3/2003 Takamori et al. 439/630
2003/0064627 A1 * 4/2003 Ooya et al. 439/630

* cited by examiner

Primary Examiner—Kay H. Chin

(74) *Attorney, Agent, or Firm*—Wei Te Chung

(57) **CLAIM**

The ornamental design for an electrical card connector, as shown.

DESCRIPTION

FIG. 1 is a front, top and right side perspective view of an electrical card connector showing our new design; FIG. 2 is a front elevational view thereof; FIG. 3 is a rear elevational view thereof; FIG. 4 is a left side elevational view thereof; FIG. 5 is a right side elevational view thereof; FIG. 6 is a top plan view thereof; and, FIG. 7 is a bottom plan view thereof.

1 Claim, 6 Drawing Sheets

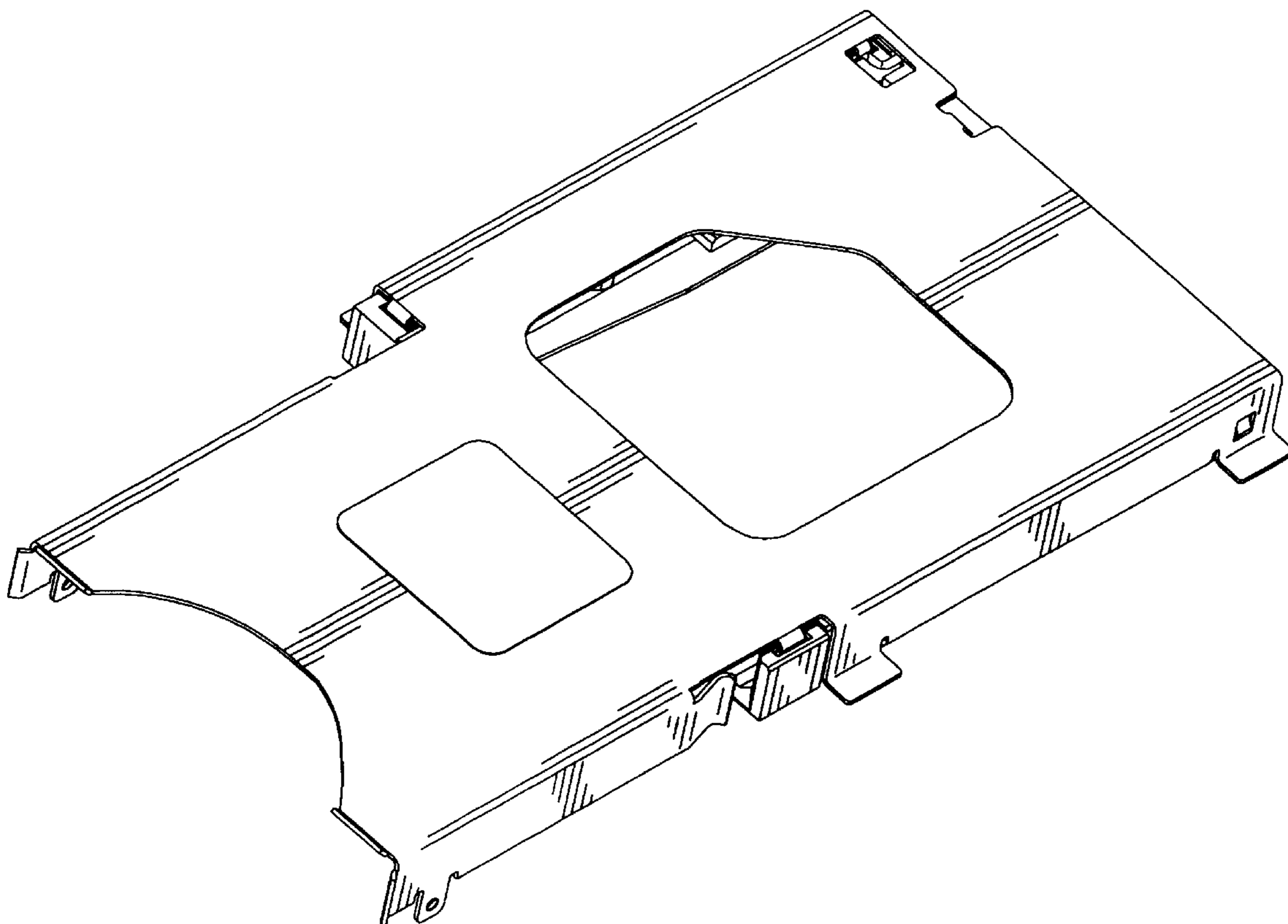

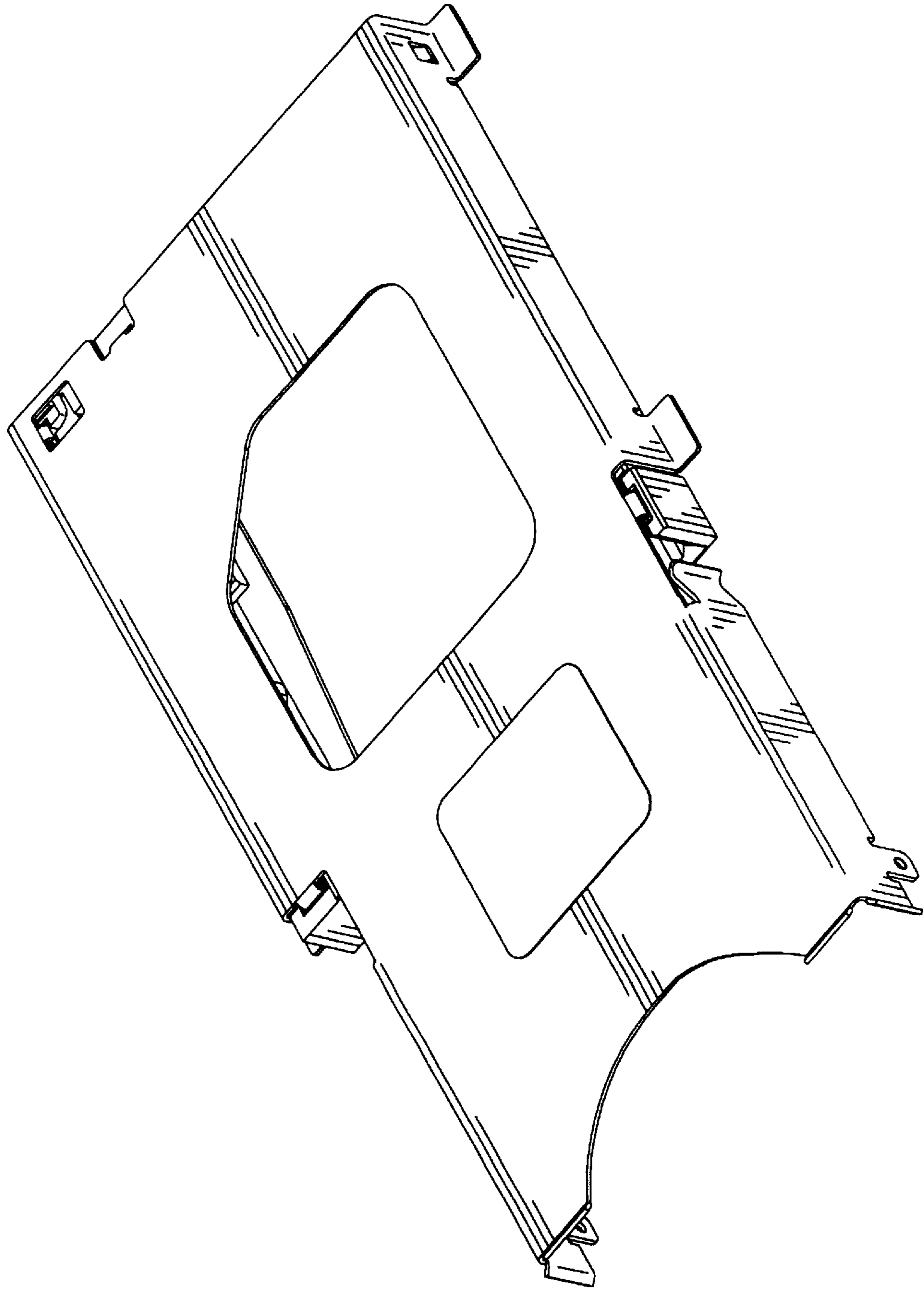

FIG. 1



FIG. 2



FIG. 3

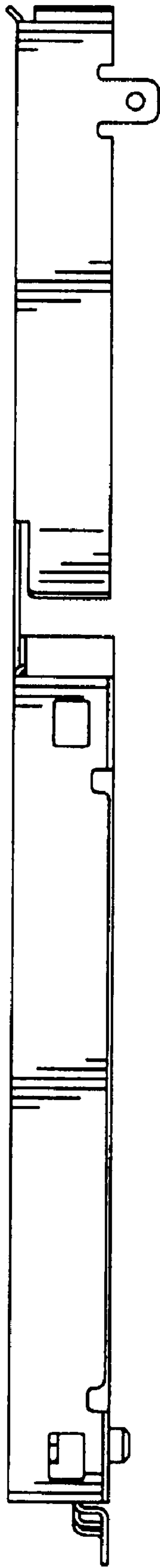

FIG. 4

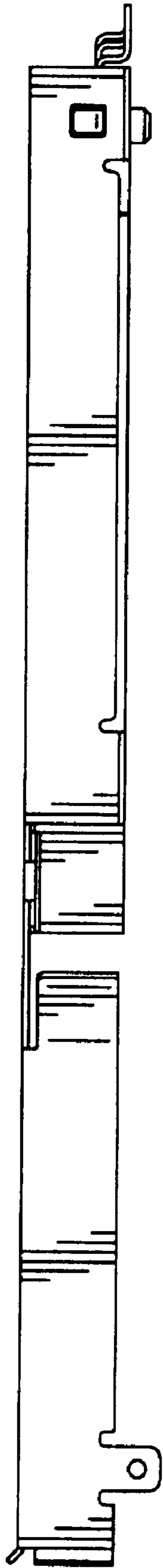

FIG. 5

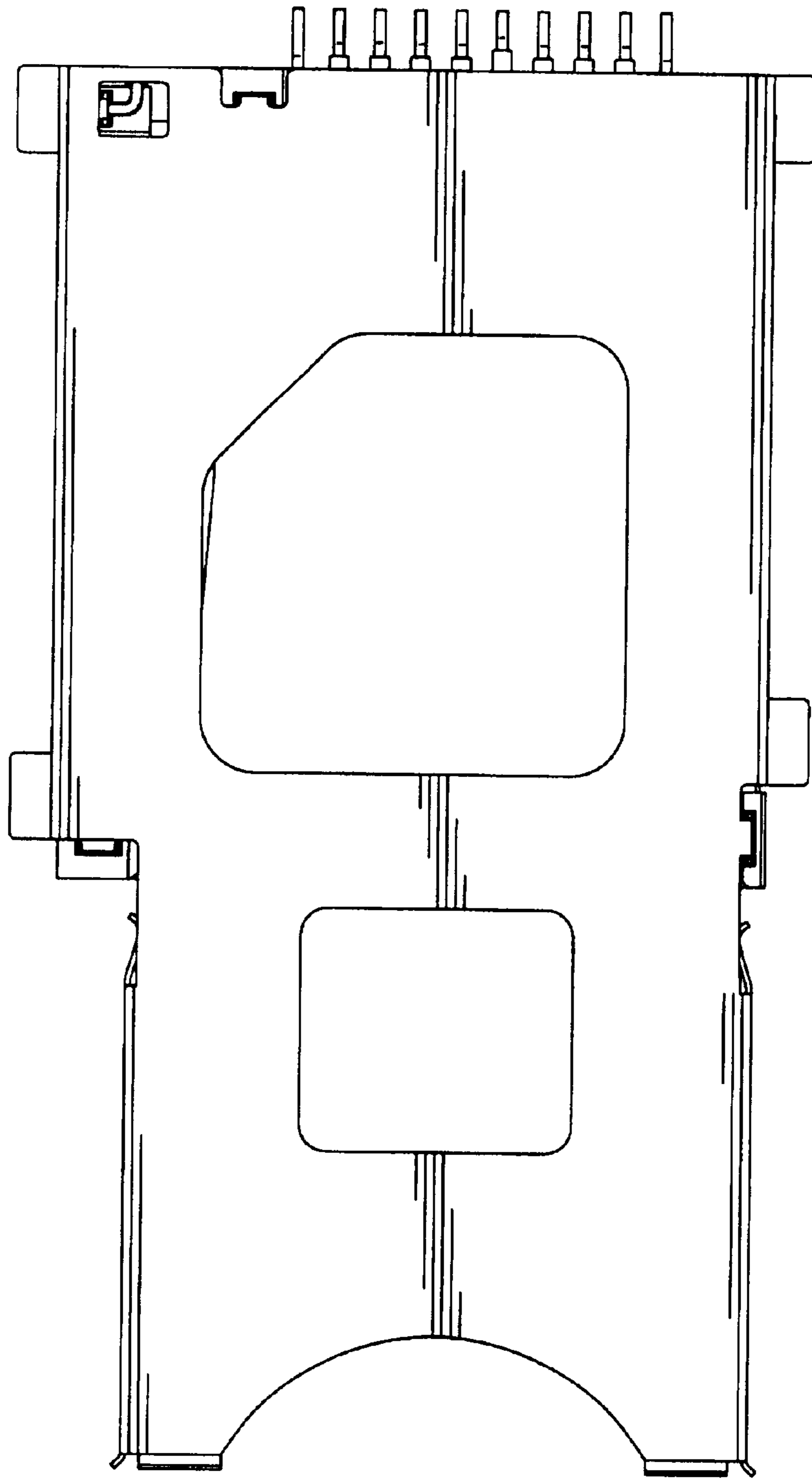

FIG. 6

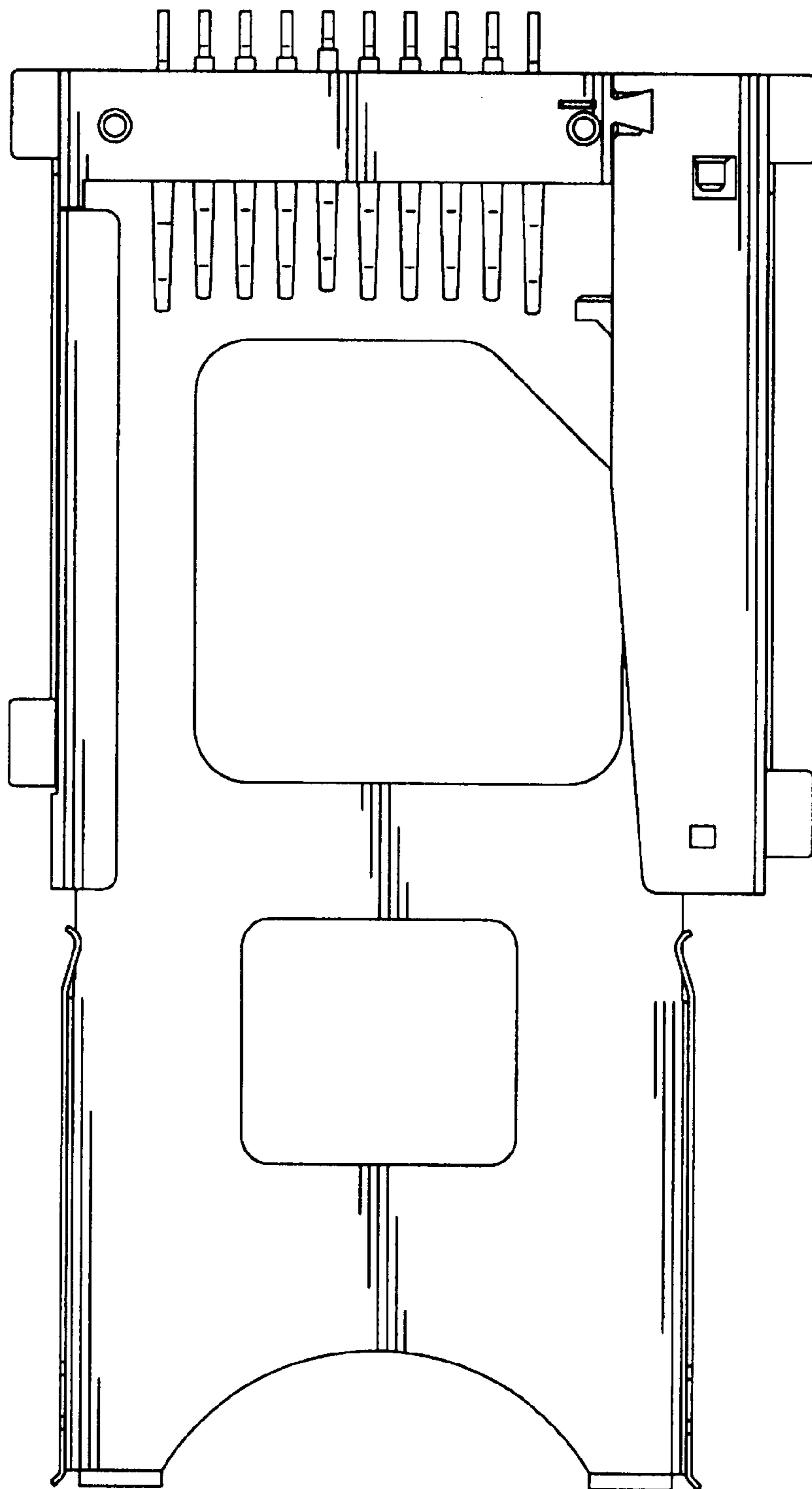

FIG. 7