



US00D489694S

(12) **United States Design Patent**  
**He et al.**

(10) **Patent No.:** **US D489,694 S**

(45) **Date of Patent:** **\*\* May 11, 2004**

(54) **CONVERTER**

(75) Inventors: **Jin He**, Plano, TX (US); **Michael Duane Lawrence**, Rowlett, TX (US); **Gordon K. Y. Lee**, Plano, TX (US); **Victor Ke-Ji Lee**, Plano, TX (US); **Donald Bruce Rose**, Rockwall, TX (US)

(73) Assignee: **Innoveta Technologies**, Plano, TX (US)

(\*\*) Term: **14 Years**

(21) Appl. No.: **29/156,079**

(22) Filed: **Feb. 22, 2002**

(51) **LOC (7) Cl.** ..... **13-03**

(52) **U.S. Cl.** ..... **D13/182**

(58) **Field of Search** ..... D13/110, 182;  
174/256-257, 259, 260, 261, 262; 257/700,  
723, 724; 361/717-720, 736, 790, 700,  
723, 724

(56) **References Cited**

**U.S. PATENT DOCUMENTS**

4,254,301 A	3/1981	Serino	
4,362,904 A	12/1982	Schneider et al.	
5,150,282 A	9/1992	Tomura et al.	
5,303,123 A	4/1994	Chandler et al.	
D412,887 S *	8/1999	Johnston	D13/182
6,189,203 B1	2/2001	Heinrich et al.	
6,191,954 B1	2/2001	Keidl et al.	

6,208,516 B1 *	3/2001	Fangonilo et al.	361/704
6,232,562 B1 *	5/2001	Kikuchi et al.	174/260
D465,199 S *	11/2002	Tomioka	D13/110

\* cited by examiner

*Primary Examiner*—Philip S. Hyder  
*Assistant Examiner*—Selina A Sikder  
(74) *Attorney, Agent, or Firm*—David W. Carstens; Carstens Yee & Cahoon, LLP

(57) **CLAIM**

The ornamental design for a converter, as shown and described.

**DESCRIPTION**

FIG. 1 is a perspective view of the converter of the present invention;  
FIG. 2 is a top view of the converter of the present invention;  
FIG. 3 is a bottom view of the converter of the present invention;  
FIG. 4 is a right side view of the converter of the present invention;  
FIG. 5 is a left side view of the converter of the present invention;  
FIG. 6 is a back view of the converter of the present invention; and,  
FIG. 7 is a front view of the converter of the present invention.  
The broken line showing of the environment is for illustrative purpose only and forms no part of the claimed design.

**1 Claim, 5 Drawing Sheets**

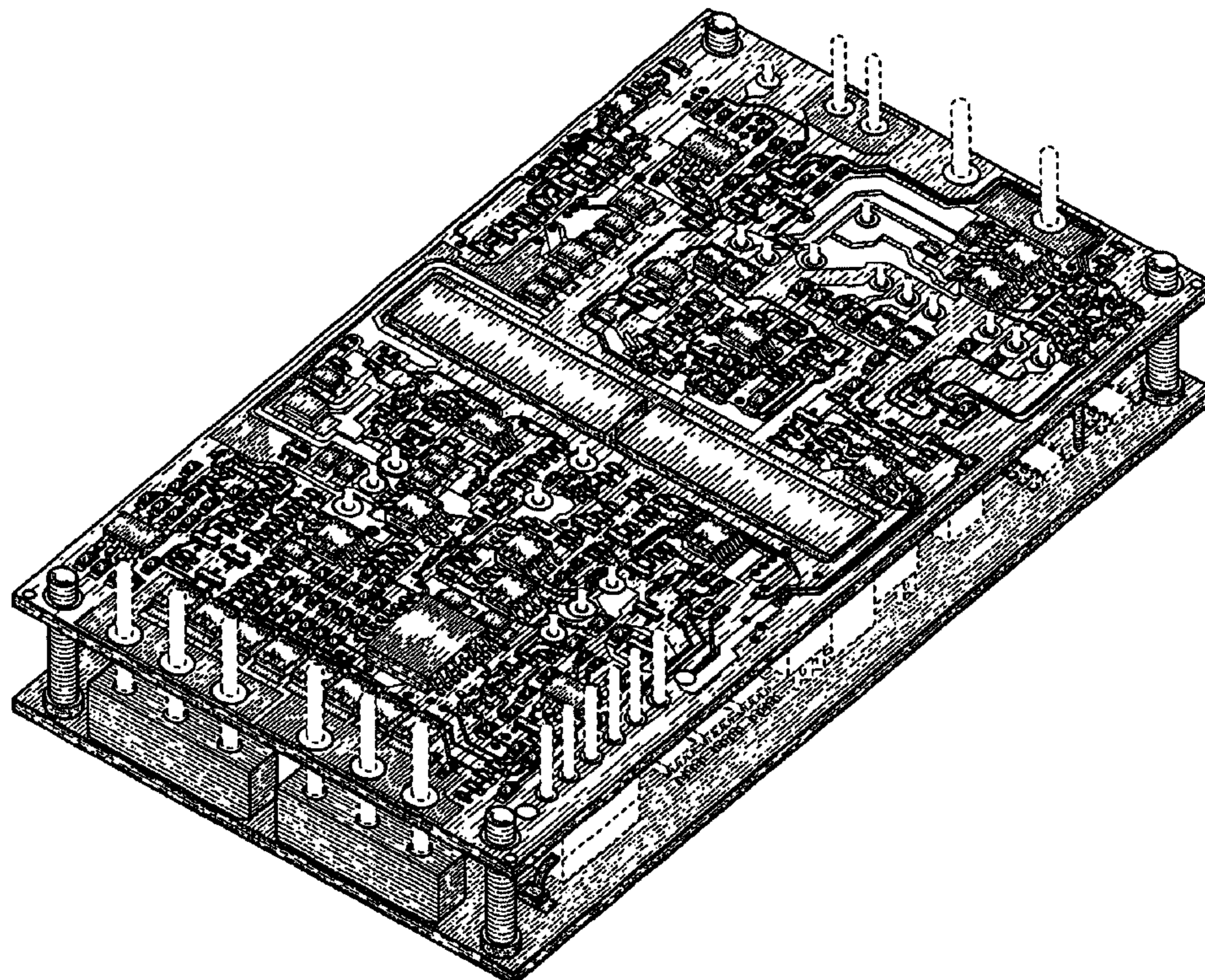



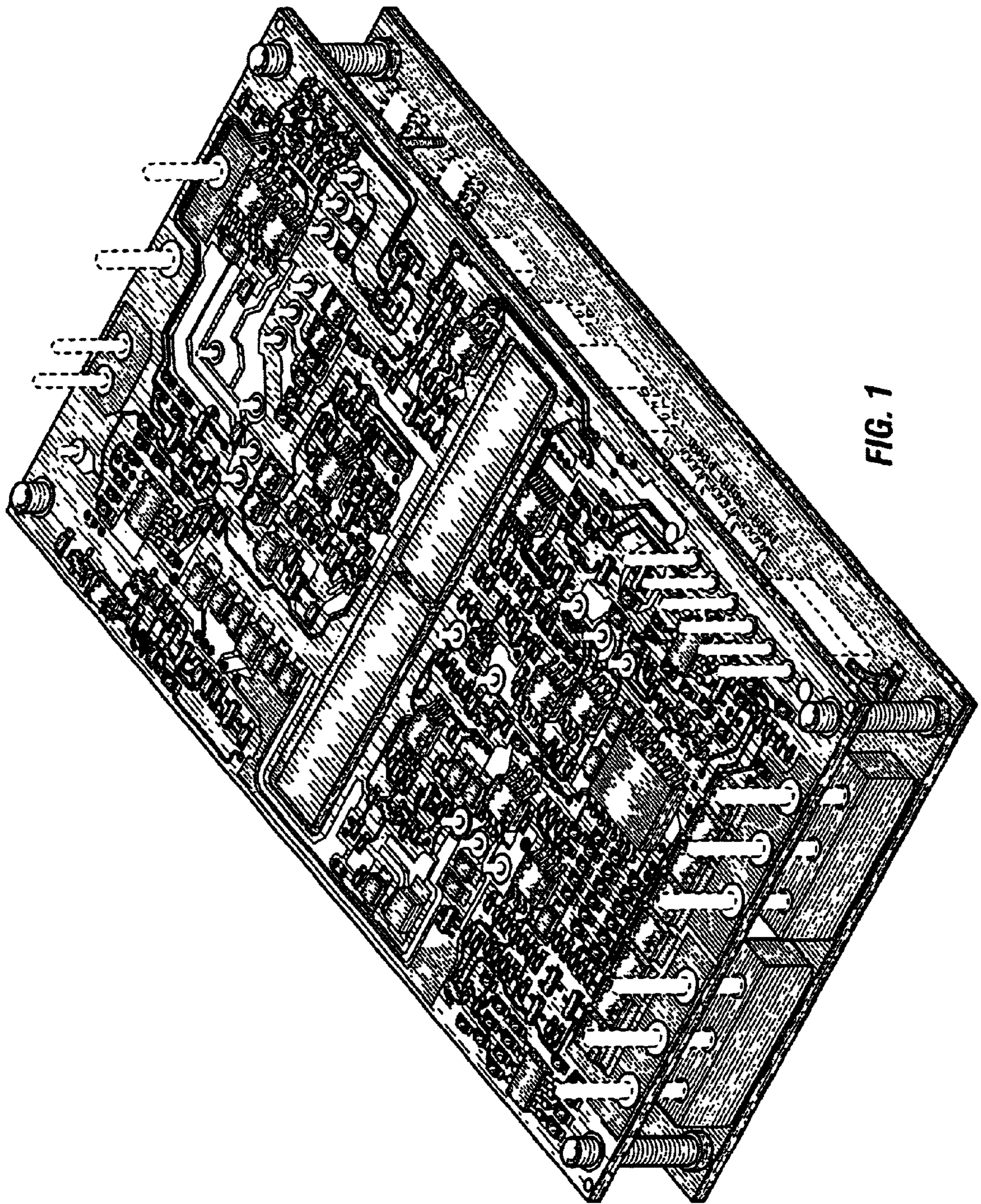

FIG. 1



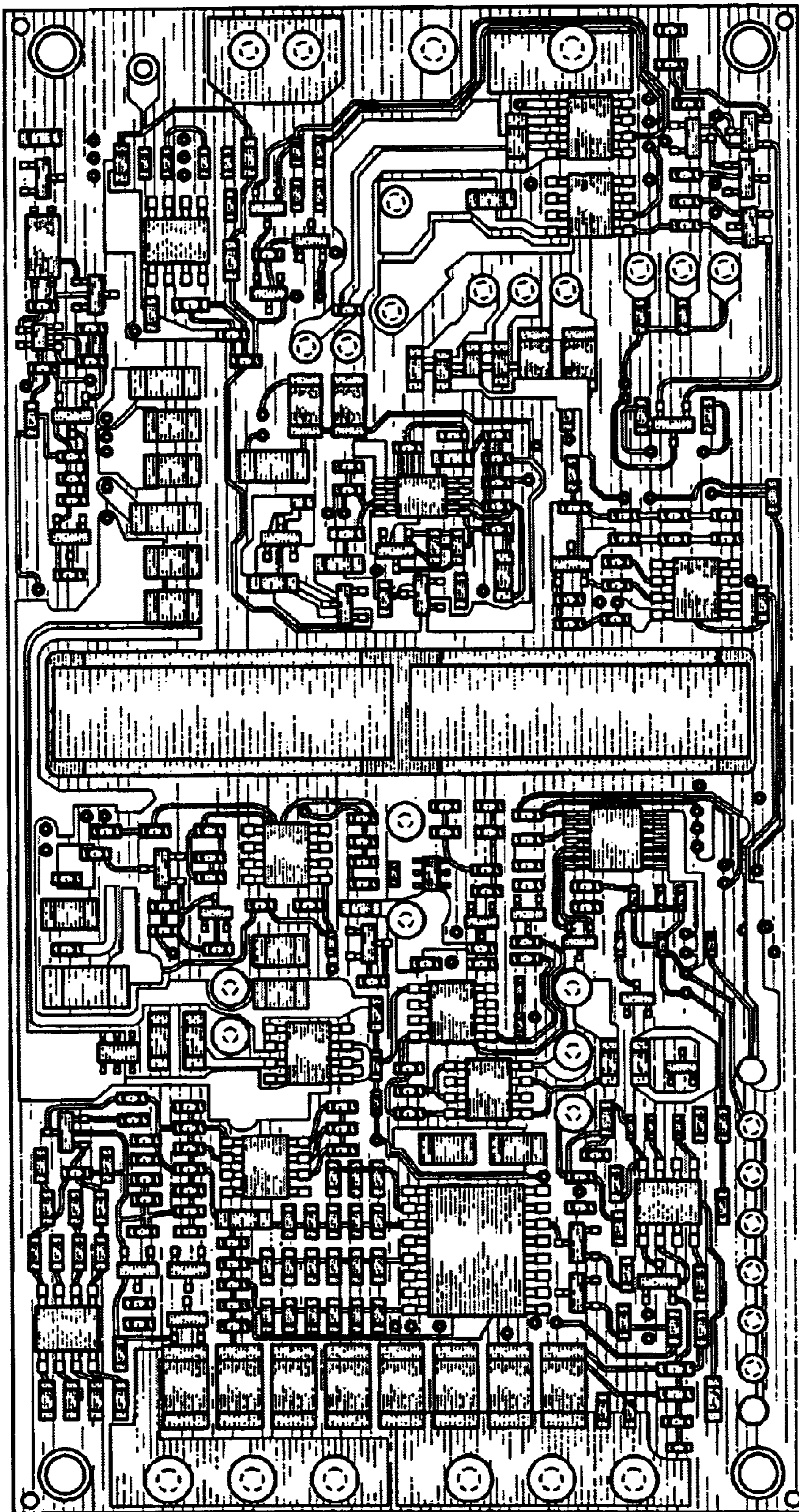
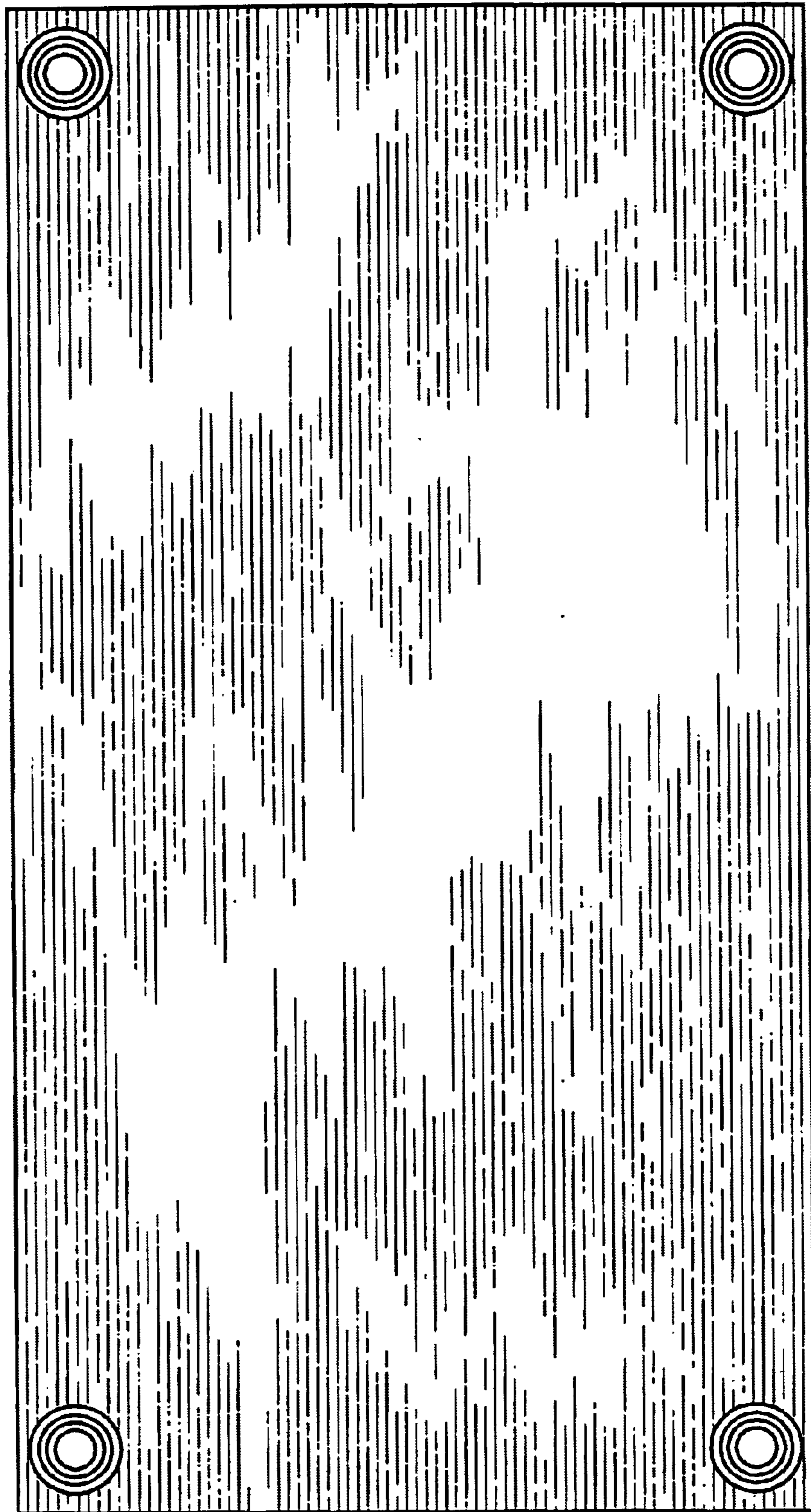

FIG. 2





**FIG. 3**

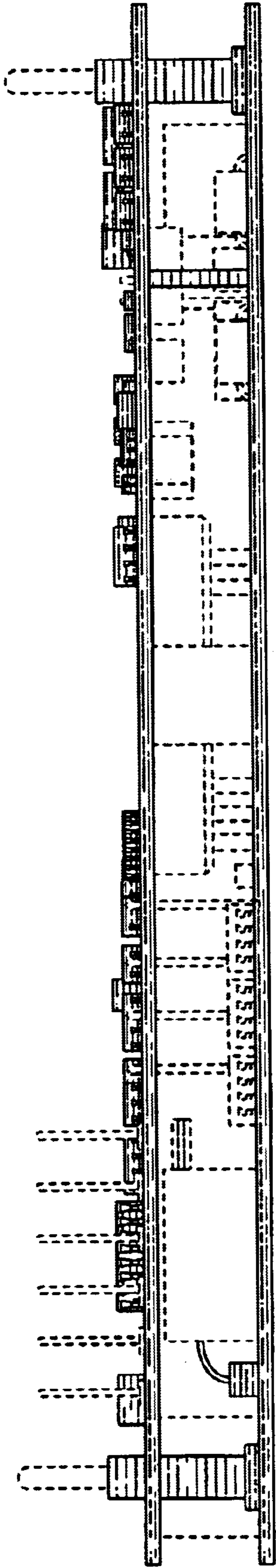

FIG. 4

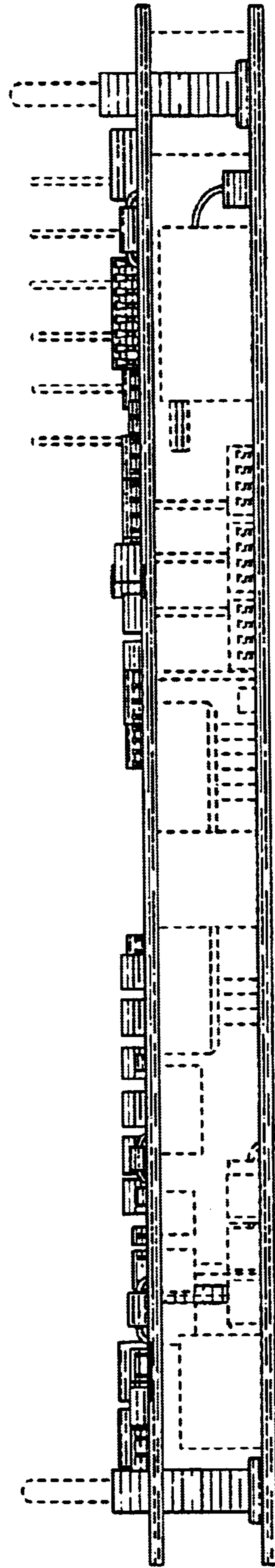
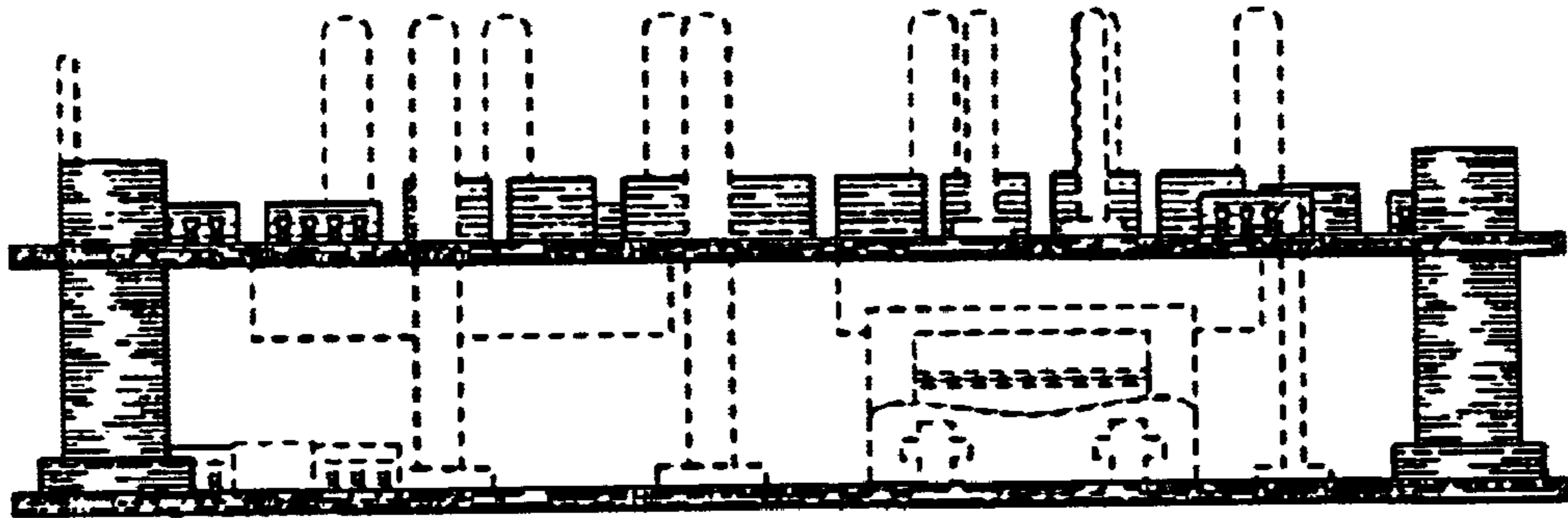
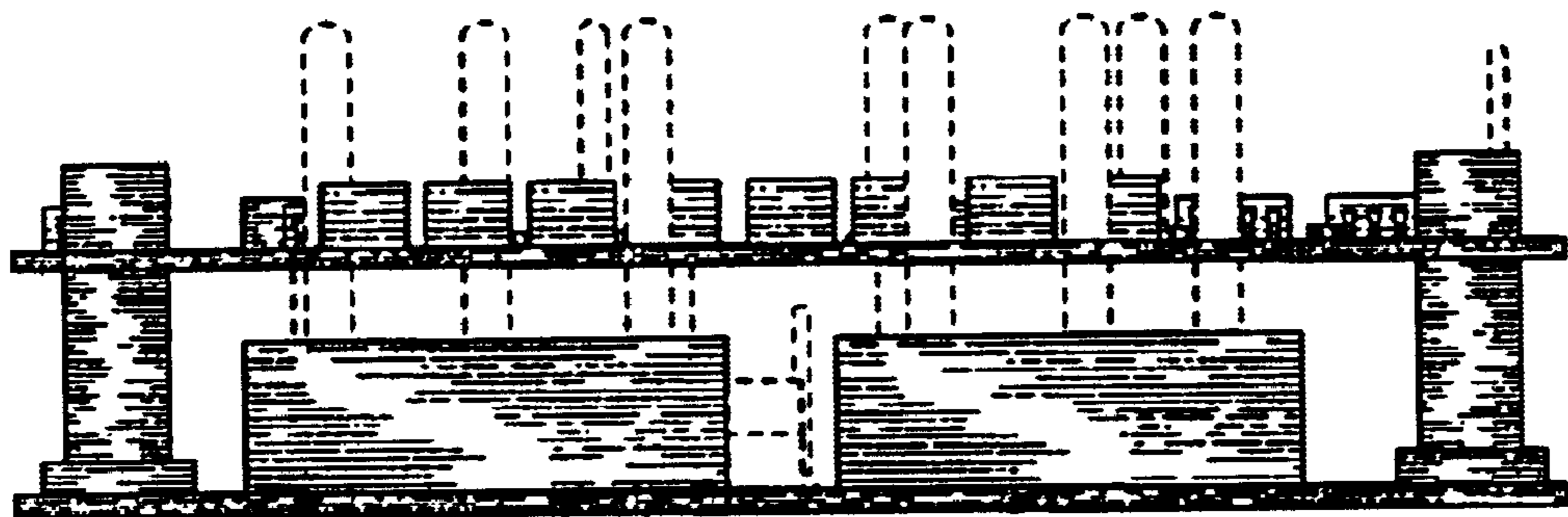

FIG. 5



**FIG. 6**



**FIG. 7**

**Disclaimer and Dedication**

**D. 489,694 S** — Jin He, Plan, TX (US); Michael Duane Lawrence, Rowlett, TX (US); Gordon K. Y. Lee, Plano, TX (US); Victor Ke-Ji Lee, Plano, TX (US); Donald Bruce Rose, Rockwall, TX (US). CONVERTER. Patent dated May 11, 2004. Disclaimer filed September 23, 2015, by the assignee, TDK-Lambda Corporation.

Hereby disclaims and dedicates to the Public, the remaining term of said design patent.

*(Official Gazette, November 3, 2015)*