



US00D489676S

(12) **United States Design Patent**  
**Okubo**

(10) **Patent No.:** **US D489,676 S**

(45) **Date of Patent:** **\*\* May 11, 2004**

(54) **TIRE FOR AUTOMOBILE**

(75) **Inventor:** **Nariya Okubo, Kobe (JP)**

(73) **Assignee:** **Sumitomo Rubber Industries, Ltd.,  
Hyogo (JP)**

(\*\*) **Term:** **14 Years**

(21) **Appl. No.:** **29/180,817**

(22) **Filed:** **May 1, 2003**

(30) **Foreign Application Priority Data**

Nov. 15, 2002 (JP) ..... 2002-031467

(51) **LOC (7) Cl.** ..... **12-15**

(52) **U.S. Cl.** ..... **D12/590**

(58) **Field of Search** ..... D12/529, 531,  
D12/551, 553, 559, 564, 588, 594, 598,  
600; 152/209.1, 209.9, 209.12, 209.13,  
209.28

(56) **References Cited**

**U.S. PATENT DOCUMENTS**

D325,013 S \* 3/1992 Vaughn-Lindner et al. D12/600

**FOREIGN PATENT DOCUMENTS**

JP 1025103 4/1998

**OTHER PUBLICATIONS**

BF Goodrich g-Force T/A KD Tire, 2002 Tread Design Guide, Jan. 2002, p. 16. 2/1.\*

\* cited by examiner

*Primary Examiner*—Robert M. Spear

(74) *Attorney, Agent, or Firm*—Birch, Stewart, Kolasch & Birch, LLP

(57) **CLAIM**

The ornamental design for a tire for automobile, as shown.

**DESCRIPTION**

FIG. 1 is a front view of a tire for automobile showing my new design;

FIG. 2 is a rear view thereof;

FIG. 3 is a top plan view thereof;

FIG. 4 is a bottom plan view thereof;

FIG. 5 is a left side view thereof;

FIG. 6 is a right side view thereof; and,

FIG. 7 is perspective view thereof.

**1 Claim, 5 Drawing Sheets**

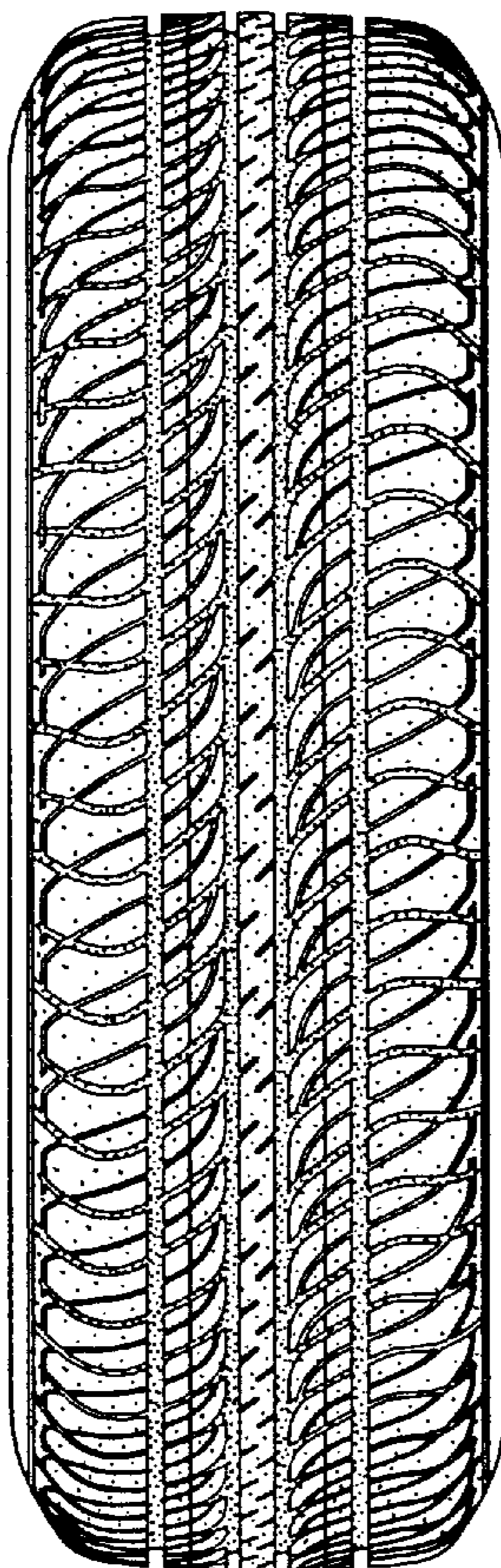

FIG. 1

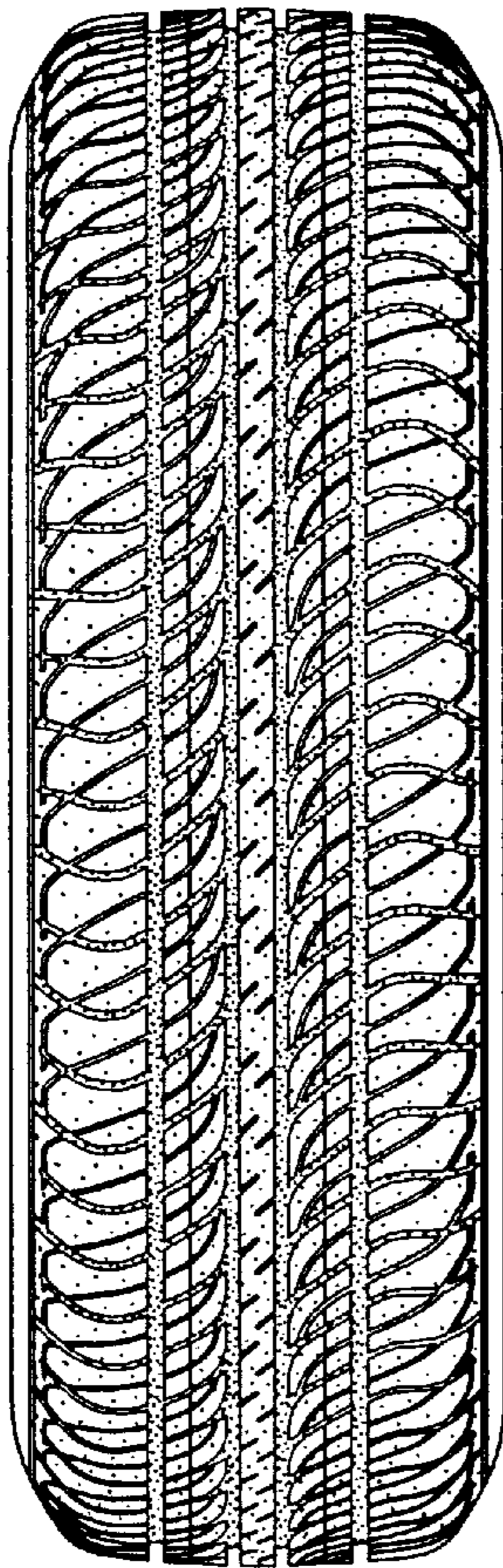

FIG. 2

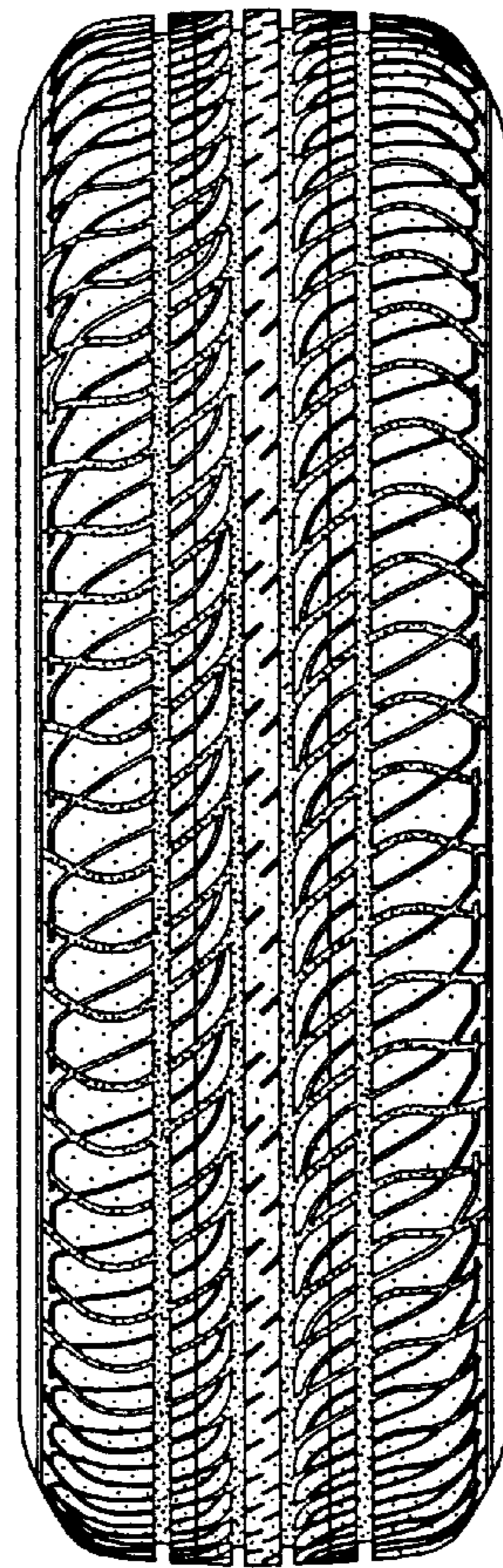

FIG. 3

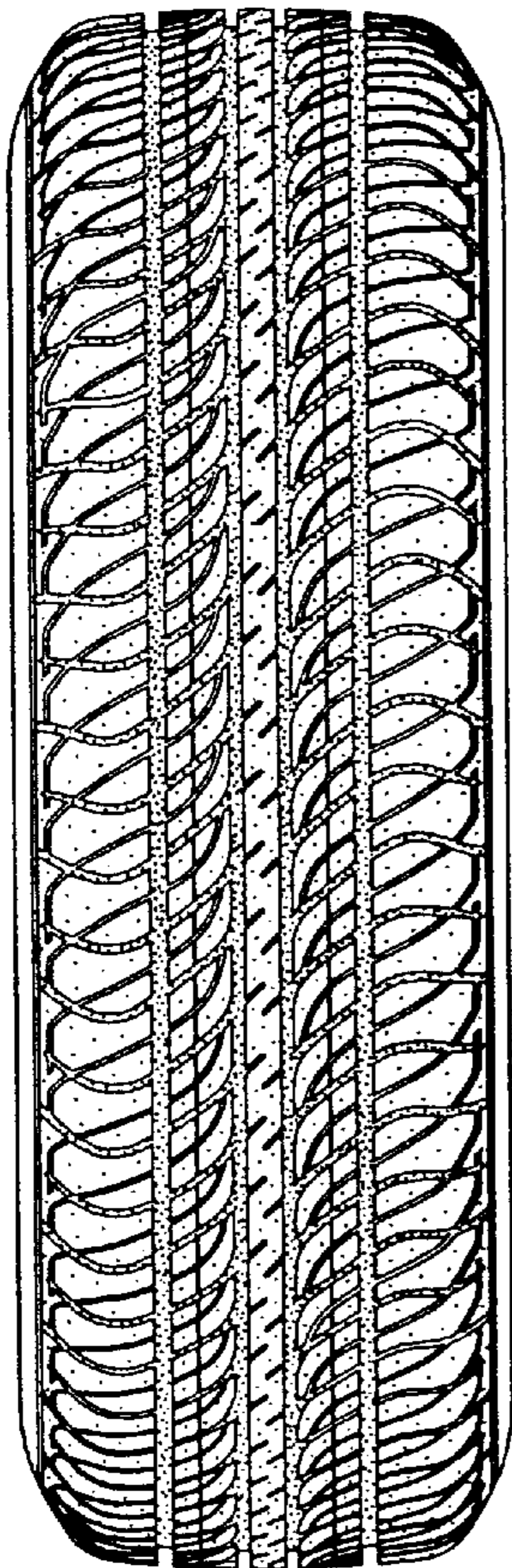

FIG. 4

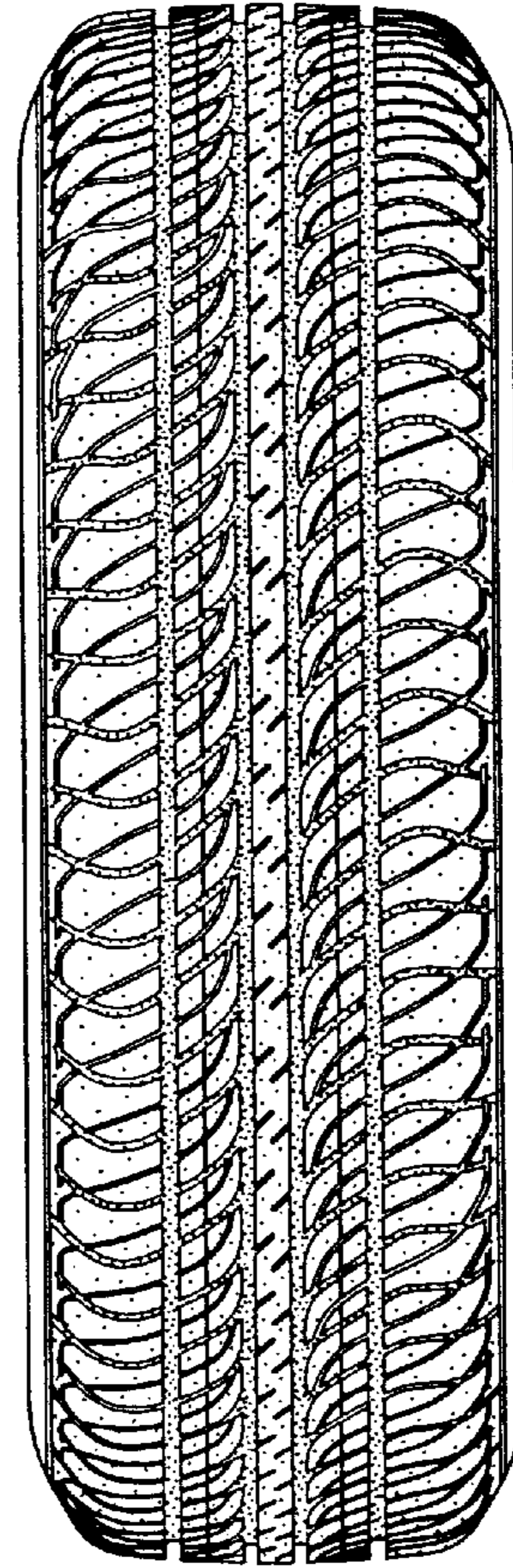

FIG. 5

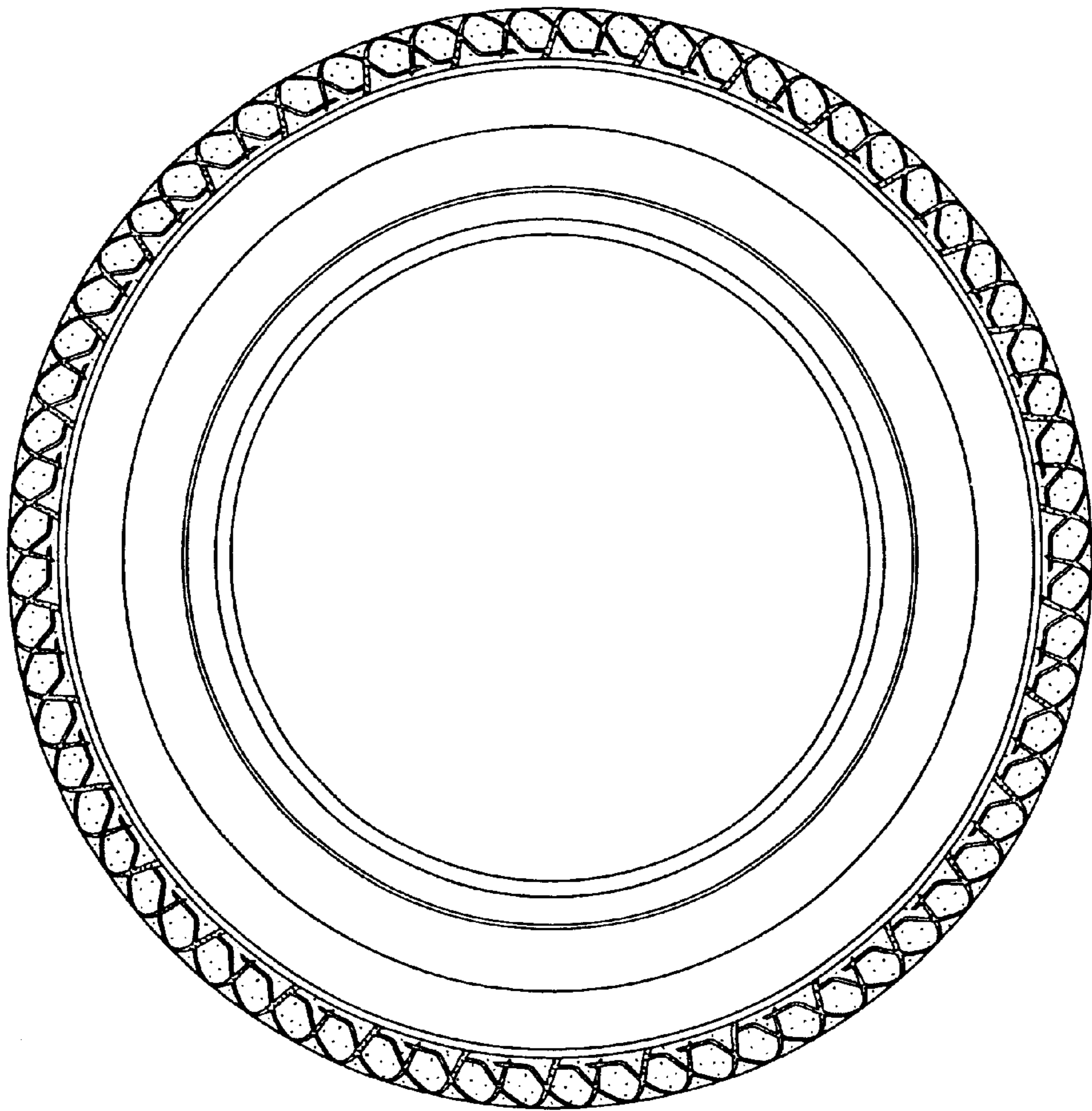

FIG. 6

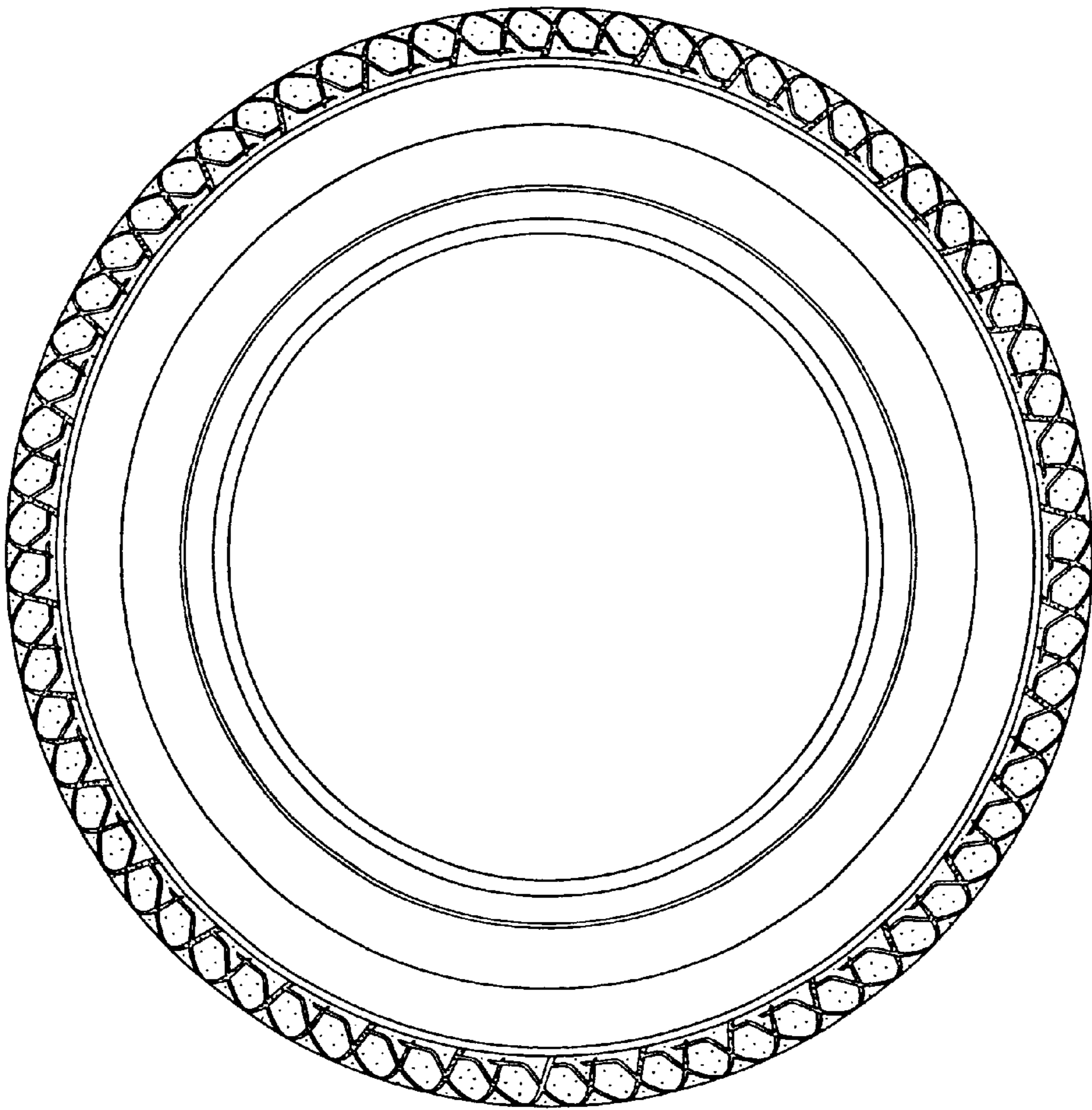

FIG. 7

