



US00D489675S

(12) **United States Design Patent**
Ochi

(10) **Patent No.:** **US D489,675 S**

(45) **Date of Patent:** **** May 11, 2004**

(54) **TREAD PORTION OF AN AUTOMOBILE TIRE**

Sumitomo SRIXON4 Tire, 2001 Tread Design Guide, Jan. 2001, p. 67. 2/1.*

(75) Inventor: **Naoya Ochi**, Chuo-ku (JP)

* cited by examiner

(73) Assignee: **Bridgestone Corporation**, Tokyo (JP)

Primary Examiner—Robert M. Spear

(**) Term: **14 Years**

(74) *Attorney, Agent, or Firm*—Sughrue Mion, PLLC

(21) Appl. No.: **29/178,305**

(57) **CLAIM**

(22) Filed: **Mar. 26, 2003**

The ornamental design for a tread portion of an automobile tire, as shown and described.

(30) **Foreign Application Priority Data**

DESCRIPTION

Sep. 27, 2002 (JP) 2002-026520

(51) **LOC (7) Cl.** **12-15**

(52) **U.S. Cl.** **D12/567**

(58) **Field of Search** D12/540, 546, 547, 549, 550, 551, 554, 556, 559, 563, 564, 565, 566, 567; 152/209.1, 209.13, 209.16, 209.18, 209.28

FIG. 1 is a perspective view of the top, front and left side of a tread portion of automobile tire showing my new design; FIG. 2 is a front elevational view thereof, the top and bottom plan views being identical thereto; FIG. 3 is a rear elevational view thereof; FIG. 4 is a right side elevational view thereof; FIG. 5 is a left side elevational view thereof; FIG. 6 is an enlarged fragmentary front elevational view thereof; and, FIG. 7 is an enlarged cross-sectional view thereof taken along the line 7—7 in FIG. 6.

(56) **References Cited**

U.S. PATENT DOCUMENTS

D379,787 S * 6/1997 Maxwell et al. D12/566
6,595,253 B2 * 7/2003 Ikeda 152/209.15

OTHER PUBLICATIONS

Goodyear Eagle Ultra Grip GW2 Tire, 2001 Tread Design Guide, Jan. 2001, p. 35. 4/1.*

GT Tire USA Champiro 75, 50 & 55 Tires, 2001 Tread Design Guide, Jan. 2001, p. 37. 2/3, 4 & 5.*

The elements shown in phantom lines are for illustrative purposes only and do not form any part of the claimed design.

1 Claim, 7 Drawing Sheets

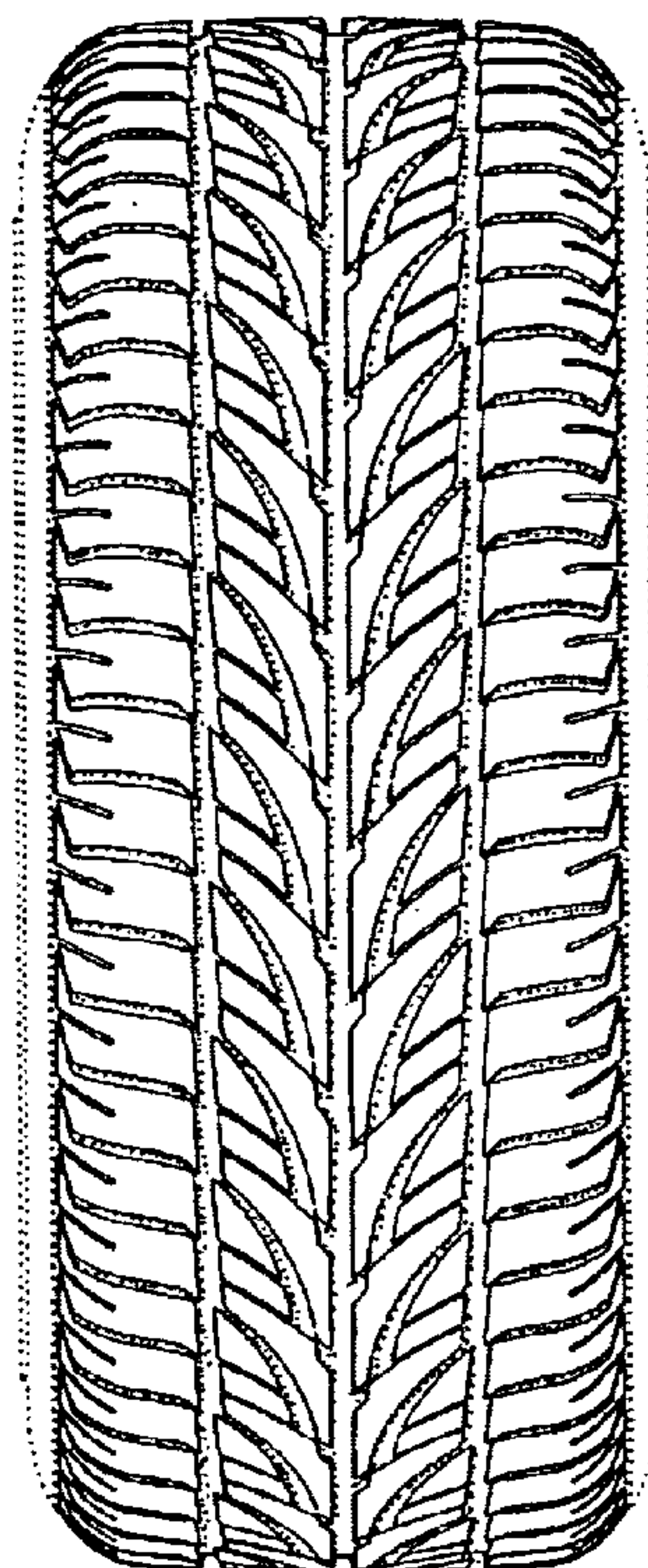

FIG. 1

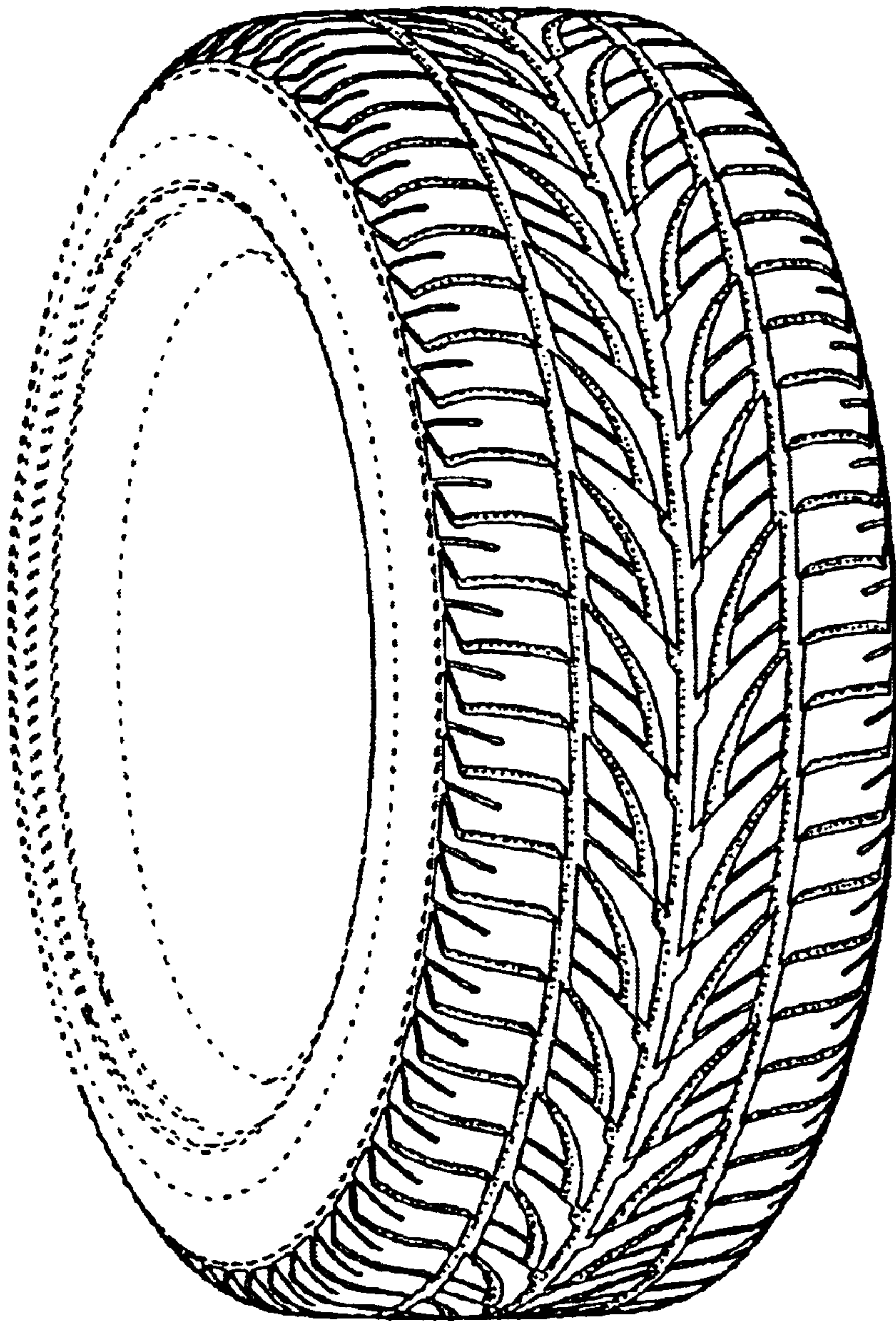

FIG. 2

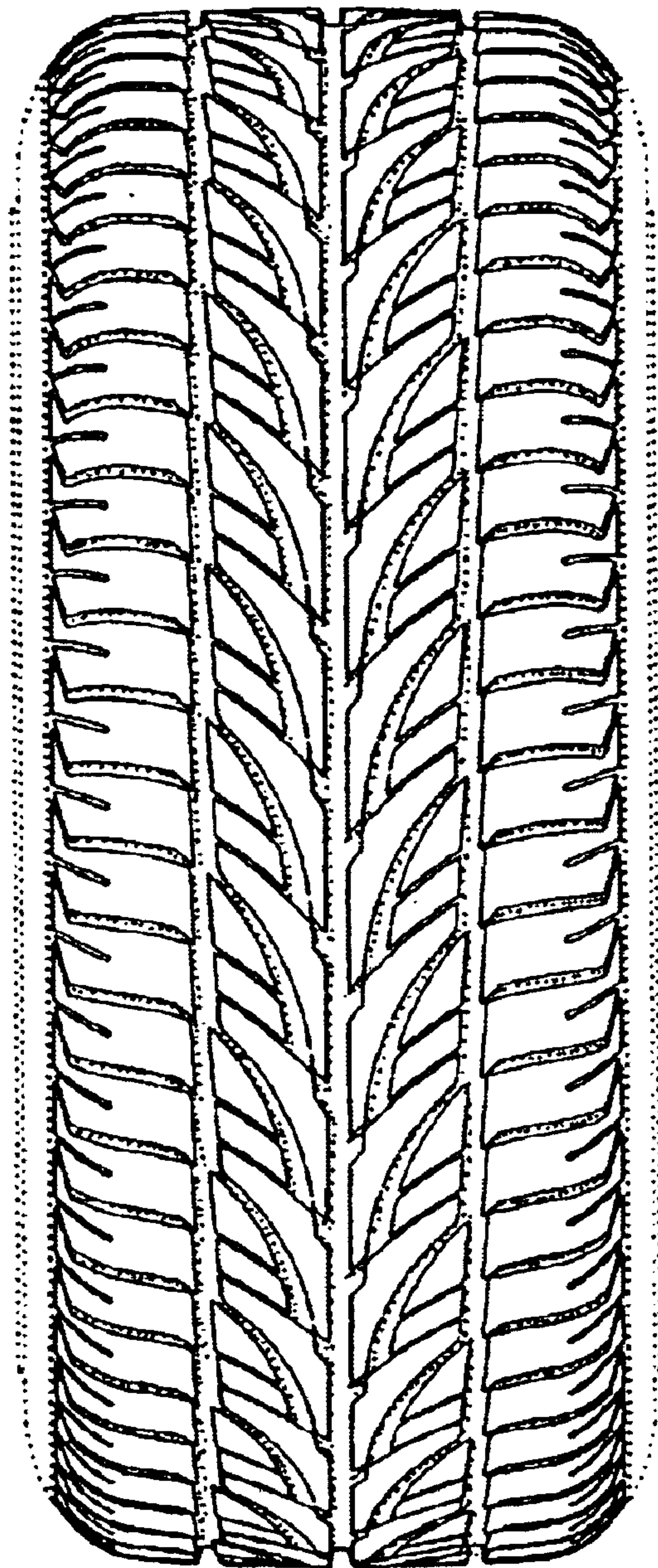

FIG. 3

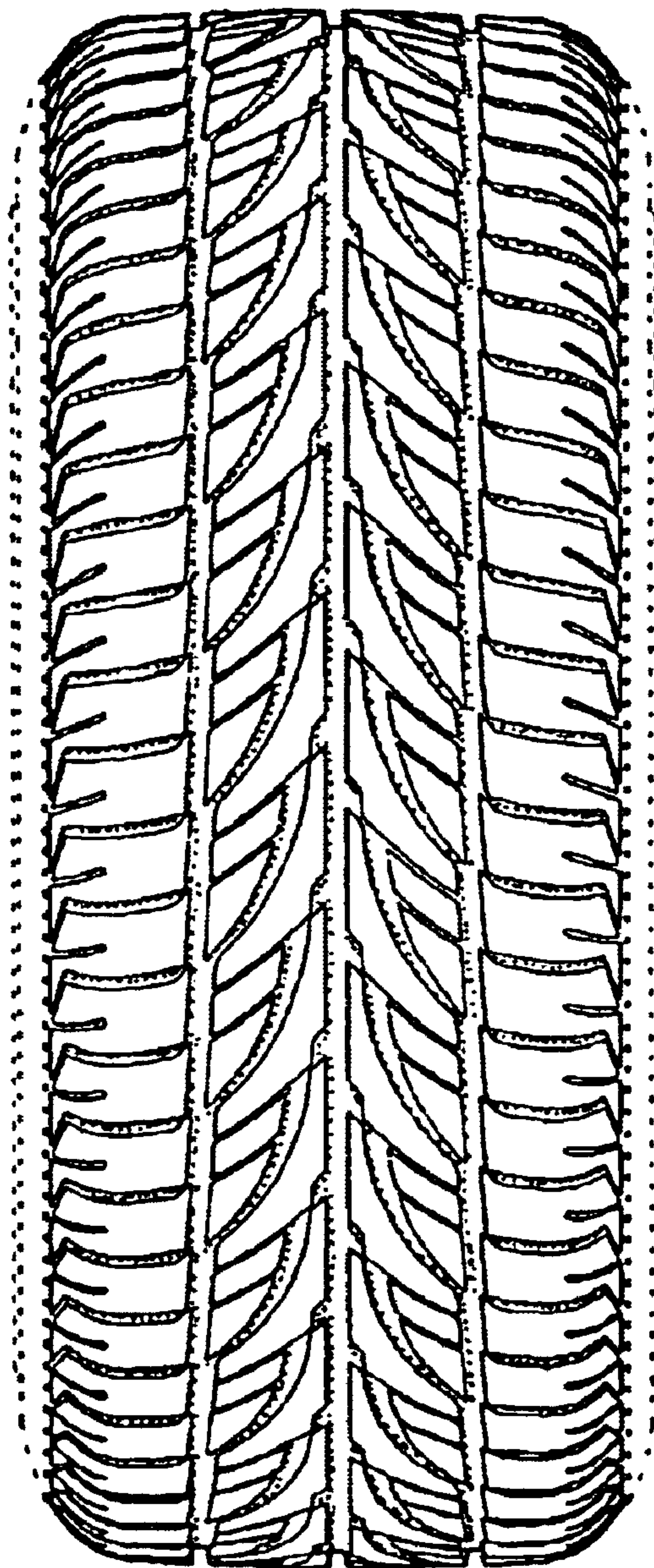

FIG. 4

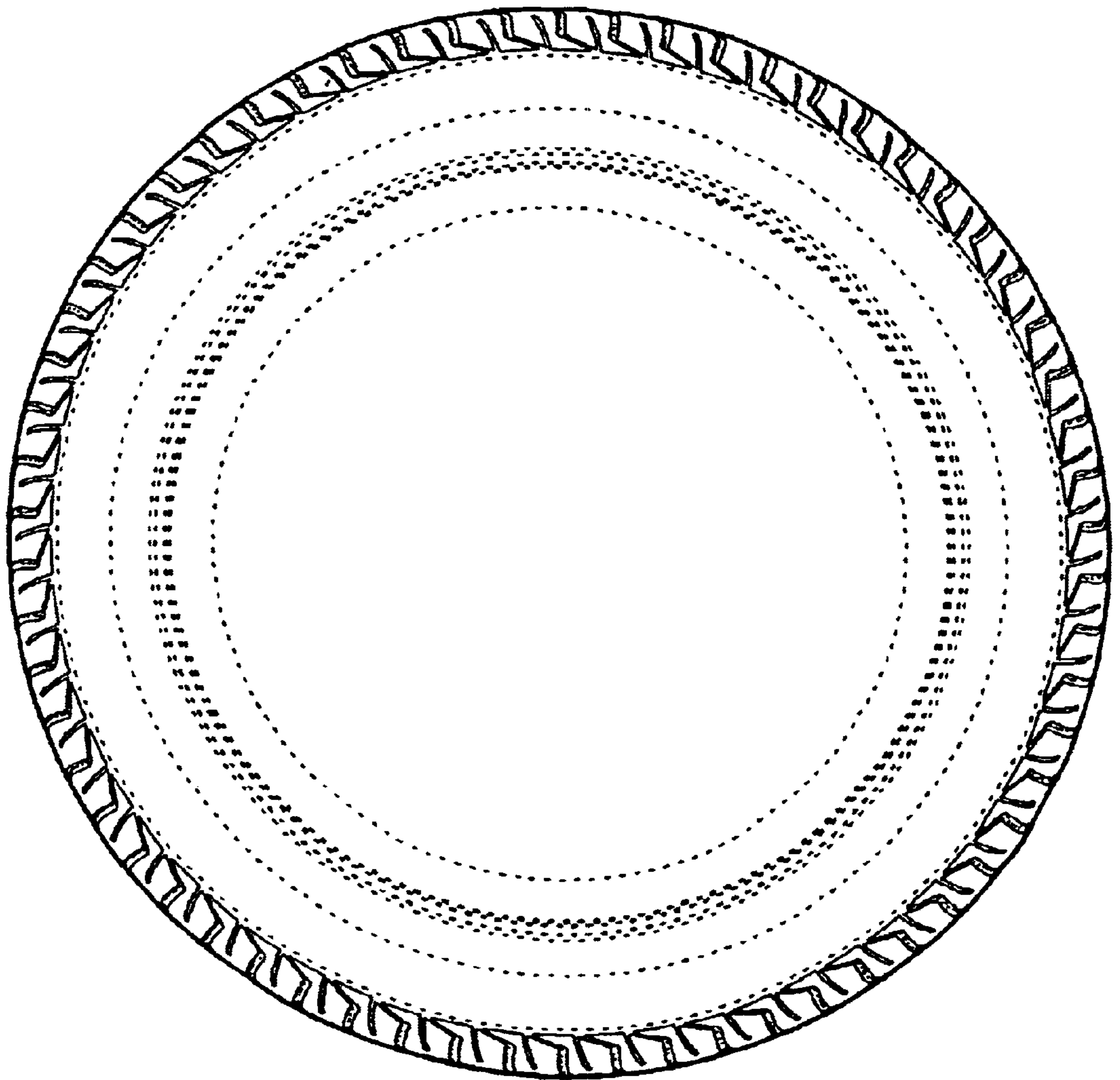

FIG. 5

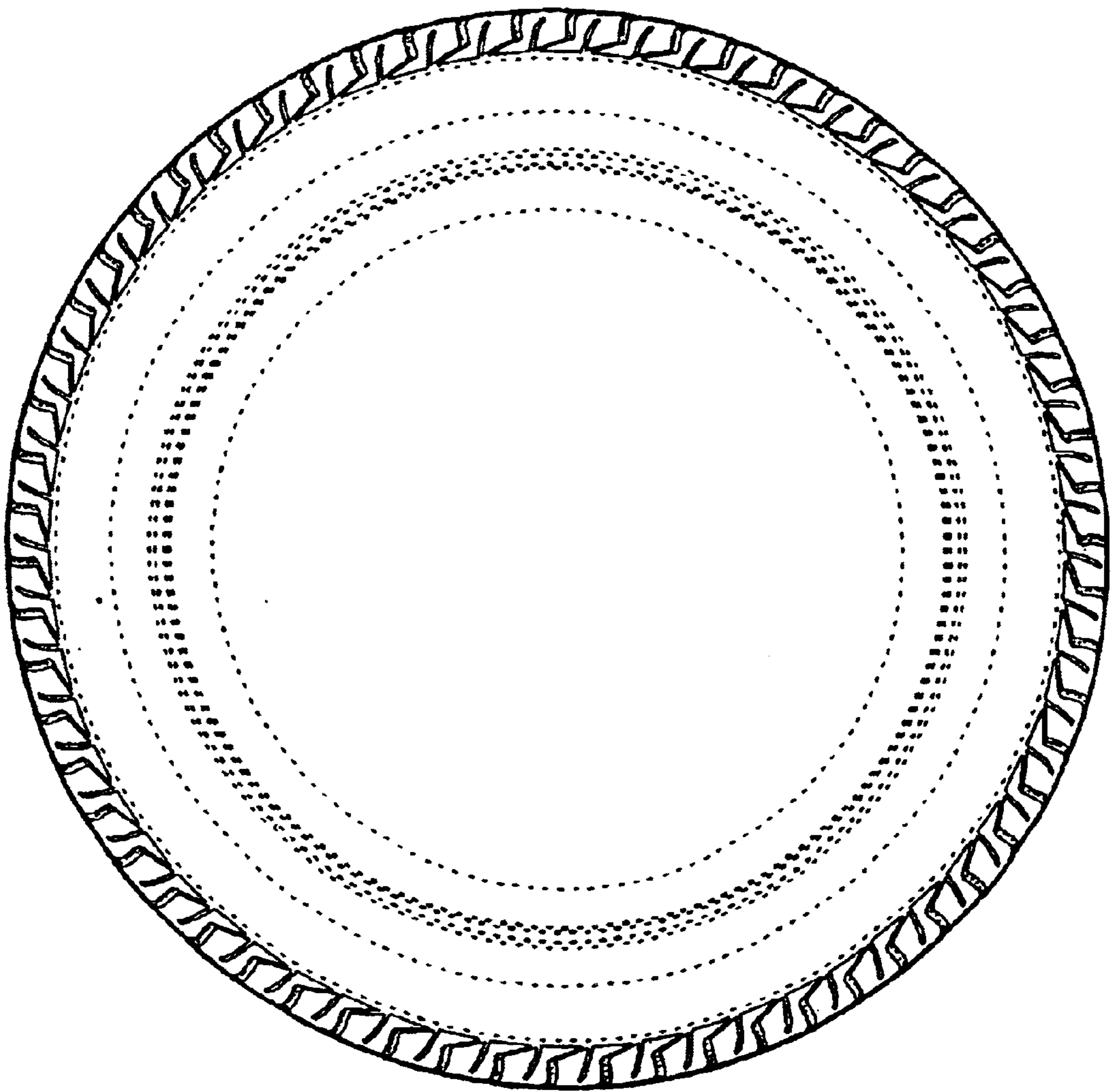

FIG. 6

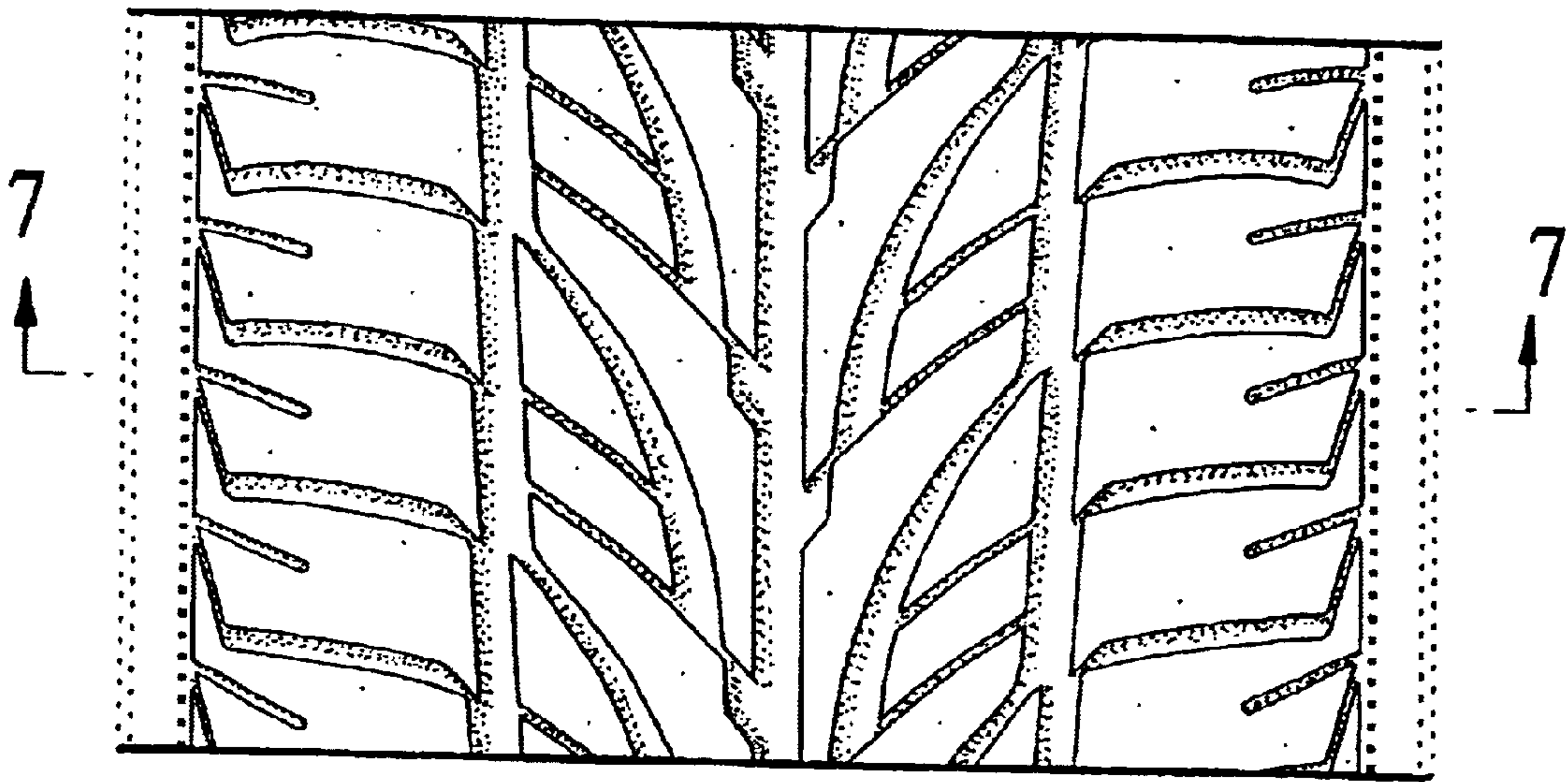

FIG. 7

