



US00D489647S

(12) **United States Design Patent**
Matsumoto et al.

(10) **Patent No.:** **US D489,647 S**

(45) **Date of Patent:** **** May 11, 2004**

(54) **AUTOMOBILE**

(75) Inventors: **Kengo Matsumoto**, Aichi-ken (JP);
Yoshitake Takaoka, Aichi-ken (JP);
Akikazu Hayashi, Aichi-ken (JP);
Tatsuya Sonoda, Aichi-ken (JP)

(73) Assignee: **Toyoto Jidosha Kabushiki Kaisha** (JP)

(**) Term: **14 Years**

(21) Appl. No.: **29/179,623**

(22) Filed: **Apr. 11, 2003**

(30) **Foreign Application Priority Data**

Nov. 1, 2002 (JP) 2002-030131

(51) **LOC (7) Cl.** **12-08**

(52) **U.S. Cl.** **D12/92**

(58) **Field of Search** D12/86, 90-92;
296/185

(56) **References Cited**

U.S. PATENT DOCUMENTS

D459,682 S * 7/2002 Suzuki et al. D12/92
D459,683 S * 7/2002 Sakae et al. D12/92
D476,602 S * 7/2003 Yanada et al. D12/92
D483,696 S * 12/2003 Howell et al. D12/92

OTHER PUBLICATIONS

2002 Mercedes-Benz S Class; Imported Cars Guide Book;
Oct. 29, 2002; p. 127.

2002 Nissan Skyline; Automotive Guidebook of Japan; Oct.
29, 2002; pp. 100 and 264.

* cited by examiner

Primary Examiner—Melody N. Brown

(74) *Attorney, Agent, or Firm*—SAIDMAN DesignLaw
Group

(57) **CLAIM**

The ornamental design for an automobile, as shown and
described.

DESCRIPTION

FIG. 1 is a front perspective view of an automobile showing
our new design;

FIG. 2 is a rear perspective view thereof;

FIG. 3 is a right side view thereof, with the left side view
being a mirror image;

FIG. 4 is a front view thereof;

FIG. 5 is a rear view thereof; and,

FIG. 6 is a top view thereof.

1 Claim, 2 Drawing Sheets





FIG. 1

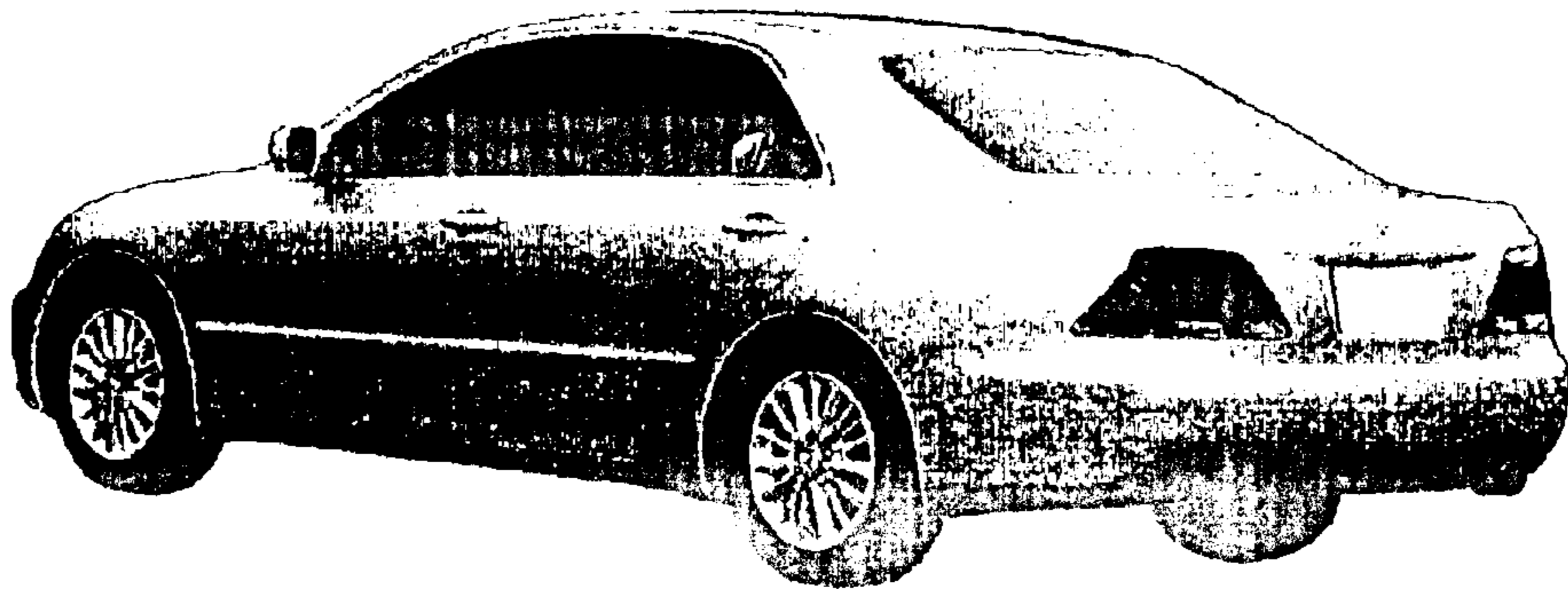

FIG. 2

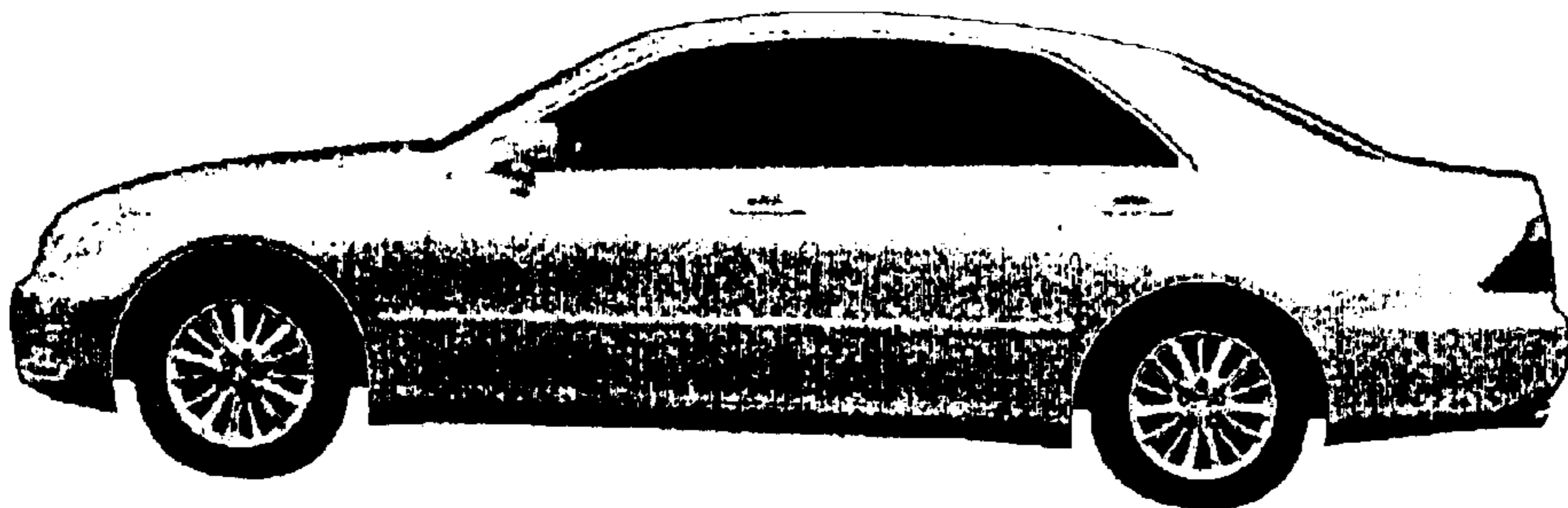

FIG. 3



FIG. 4

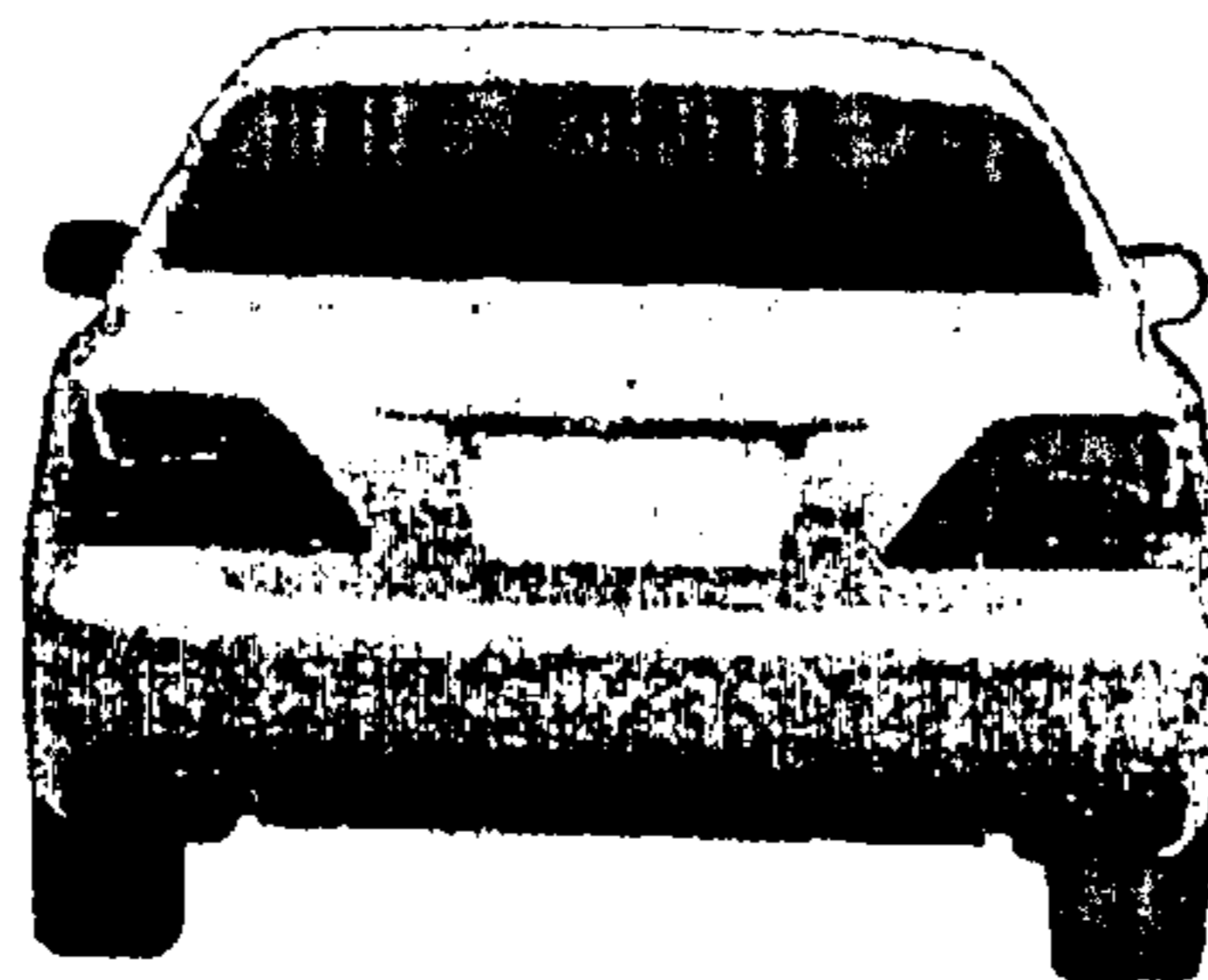

FIG. 5

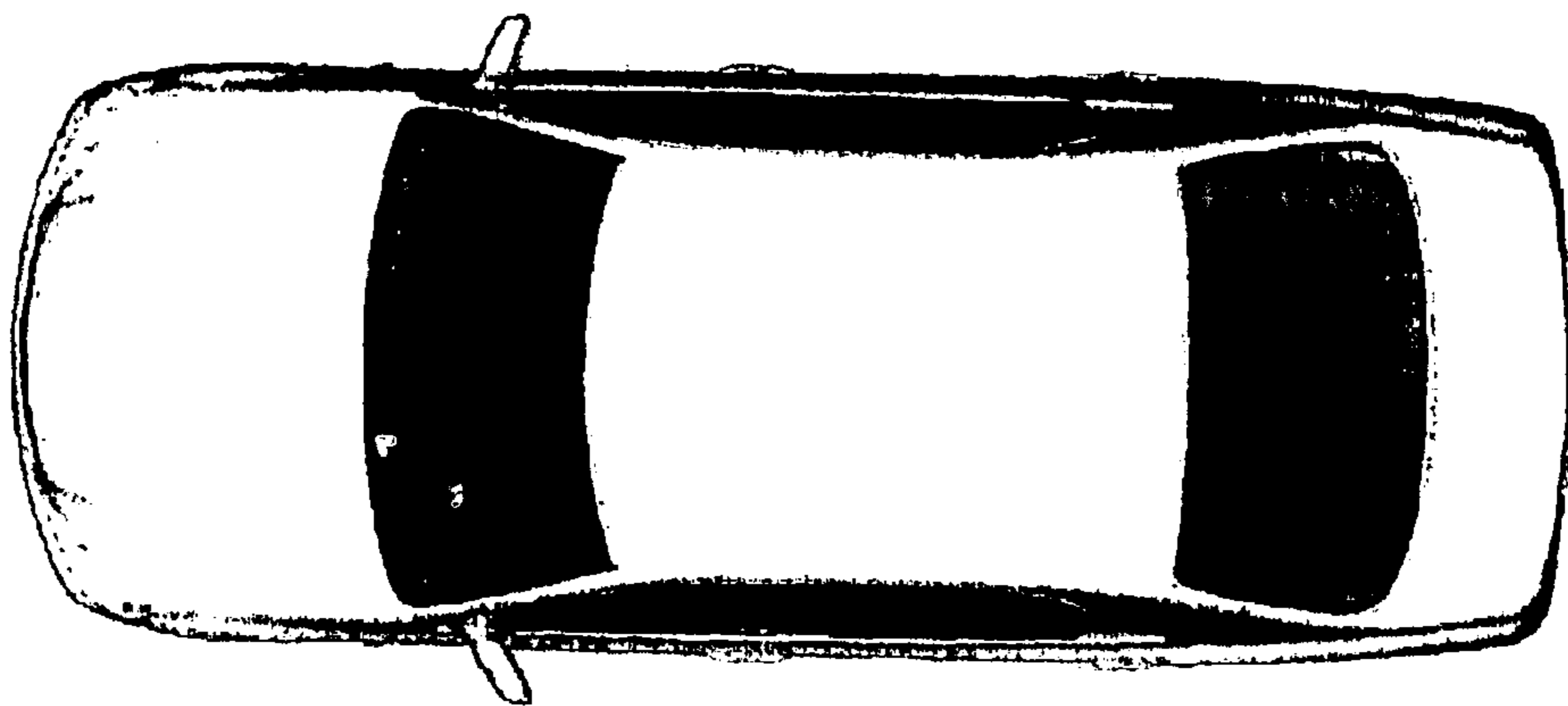

FIG. 6

UNITED STATES PATENT AND TRADEMARK OFFICE
CERTIFICATE OF CORRECTION

PATENT NO. : Des. 489,647 S
DATED : May 11, 2004
INVENTOR(S) : Matsumoto et al.

Page 1 of 4

It is certified that error appears in the above-identified patent and that said Letters Patent is hereby corrected as shown below:

Replace the title page with the attached new title page.

Drawings,

Replace Figs 1-6 with the attached new Figs 1-6.

Signed and Sealed this

Twenty-first Day of December, 2004

A handwritten signature in black ink on a light gray dotted background. The signature reads "Jon W. Dudas" in a cursive style.

JON W. DUDAS

Director of the United States Patent and Trademark Office

(12) **United States Design Patent** (10) Patent No.: **US D489,647 S**
 Matsumoto et al. (45) Date of Patent: **May 11, 2004**

(54) **AUTOMOBILE**

(75) Inventors: **Kengo Matsumoto, Aichi-ken (JP);
 Yoshitake Takaoka, Aichi-ken (JP);
 Akikazu Hayashi, Aichi-ken (JP);
 Tatsuya Sonoda, Aichi-ken (JP)**

(73) Assignee: **Toyoto Jidosha Kabushiki Kaisha (JP)**

(**) Term: **14 Years**

(21) Appl. No.: **29/179,623**

(22) Filed: **Apr. 11, 2003**

(30) Foreign Application Priority Data

Nov. 1, 2002 (JP) 2002-030131

(51) LOC (7) Cl. 12-08

(52) U.S. Cl. D12/92

(58) Field of Search D12/86, 90-92;
 296/185

(56) **References Cited**

U.S. PATENT DOCUMENTS

D459,682 S * 7/2002 Suzuki et al. D12/92
 D459,683 S * 7/2002 Sakae et al. D12/92
 D476,602 S * 7/2003 Yanada et al. D12/92
 D483,696 S * 12/2003 Howell et al. D12/92

OTHER PUBLICATIONS

2002 Mercedes-Benz S Class; Imported Cars Guide Book; Oct. 29, 2002; p. 127.

2002 Nissan Skyline; Automotive Guidebook of Japan; Oct. 29, 2002; pp. 100 and 264.

* cited by examiner

Primary Examiner—Melody N. Brown

(74) Attorney, Agent, or Firm—SAJDMAN DesignLaw Group

(57) **CLAIM**

The ornamental design for an automobile, as shown and described.

DESCRIPTION

FIG. 1 is a front perspective view of an automobile showing our new design;

FIG. 2 is a rear perspective view thereof;

FIG. 3 is a right side view thereof, with the left side view being a mirror image;

FIG. 4 is a front view thereof;

FIG. 5 is a rear view thereof; and,

FIG. 6 is a top view thereof.

1 Claim, 2 Drawing Sheets



FIG. 1



FIG. 1



FIG. 2

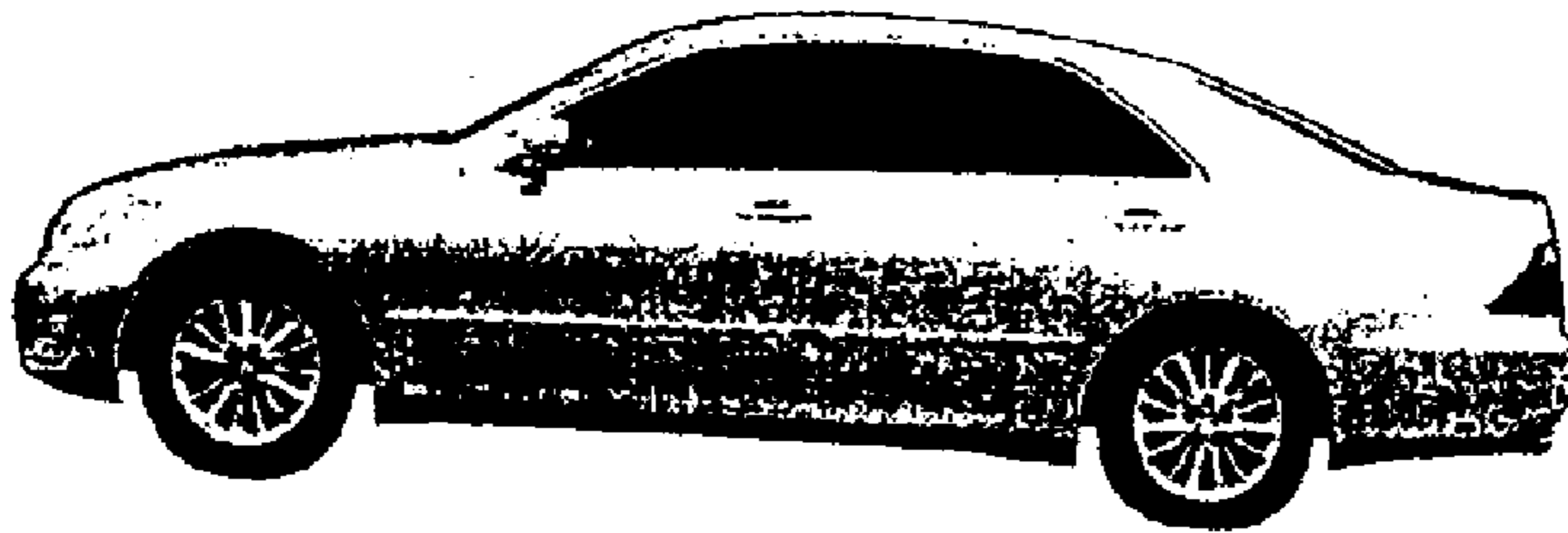

FIG. 3



FIG. 4



FIG. 5

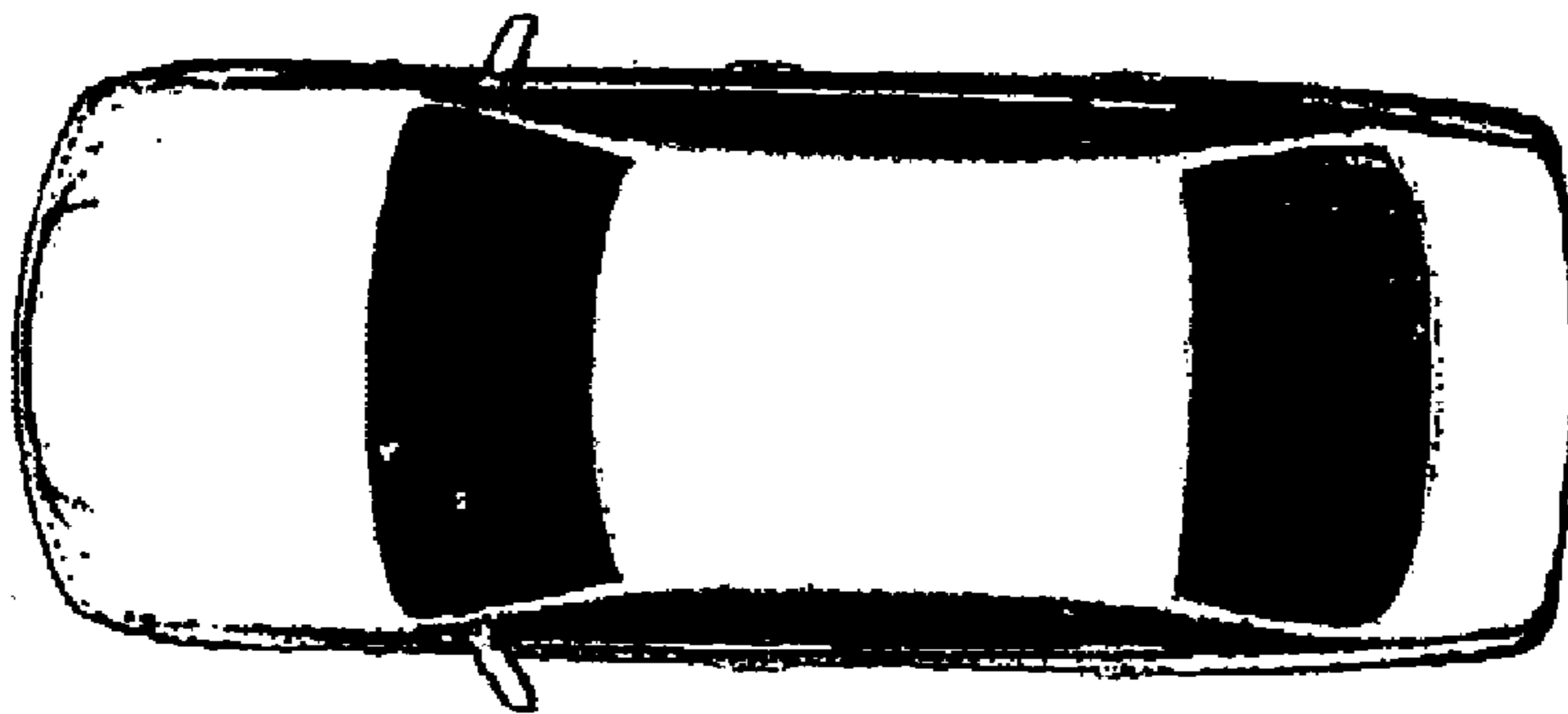

FIG. 6

UNITED STATES PATENT AND TRADEMARK OFFICE
CERTIFICATE OF CORRECTION

PATENT NO. : Des. 489,647 S
DATED : May 11, 2004
INVENTOR(S) : Matsumoto et al.

Page 1 of 4

It is certified that error appears in the above-identified patent and that said Letters Patent is hereby corrected as shown below:

Please delete the Title page consisting of fig 1 drawing and replace with the attached fig. 1.

Delete figs 1-6 and replace with figs 1-6

Signed and Sealed this

Eighth Day of March, 2005

A handwritten signature in black ink on a light gray dotted background. The signature reads "Jon W. Dudas" in a cursive style.

JON W. DUDAS

Director of the United States Patent and Trademark Office

(12) **United States Design Patent** (10) Patent No.: **US D489,647 S**
 Matsumoto et al. (45) Date of Patent: **May 11, 2004**

(54) **AUTOMOBILE**

(75) Inventors: **Kengo Matsumoto, Aichi-ken (JP);
 Yoshitake Takaoka, Aichi-ken (JP);
 Akikazu Hayashi, Aichi-ken (JP);
 Tatsuya Sonoda, Aichi-ken (JP)**

(73) Assignee: **Toyota Jidosha Kabushiki Kaisha (JP)**

(**) Term: **14 Years**

(21) Appl. No.: **29/179,623**

(22) Filed: **Apr. 11, 2003**

(30) Foreign Application Priority Data

Nov. 1, 2002 (JP) 2002-030131

(51) LOC (7) Cl. 12-08

(52) U.S. Cl. D12/92

(58) Field of Search D12/86, 90-92;
 296/185

(56) **References Cited**

U.S. PATENT DOCUMENTS

D459,682 S * 7/2002 Suzuki et al. D12/92
 D459,683 S * 7/2002 Sakae et al. D12/92
 D476,602 S * 7/2003 Yanada et al. D12/92
 D483,696 S * 12/2003 Howell et al. D12/92

OTHER PUBLICATIONS

2002 Mercedes-Benz S Class; Imported Cars Guide Book; Oct. 29, 2002; p. 127.

2002 Nissan Skyline; Automotive Guidebook of Japan; Oct. 29, 2002; pp. 100 and 264.

* cited by examiner

Primary Examiner—Melody N. Brown

(74) Attorney, Agent, or Firm—SAJDMAN DesignLaw Group

(57) **CLAIM**

The ornamental design for an automobile, as shown and described.

DESCRIPTION

FIG. 1 is a front perspective view of an automobile showing our new design;

FIG. 2 is a rear perspective view thereof;

FIG. 3 is a right side view thereof, with the left side view being a mirror image;

FIG. 4 is a front view thereof;

FIG. 5 is a rear view thereof; and,

FIG. 6 is a top view thereof.

1 Claim, 2 Drawing Sheets



FIG. 1



FIG. 1



FIG. 2

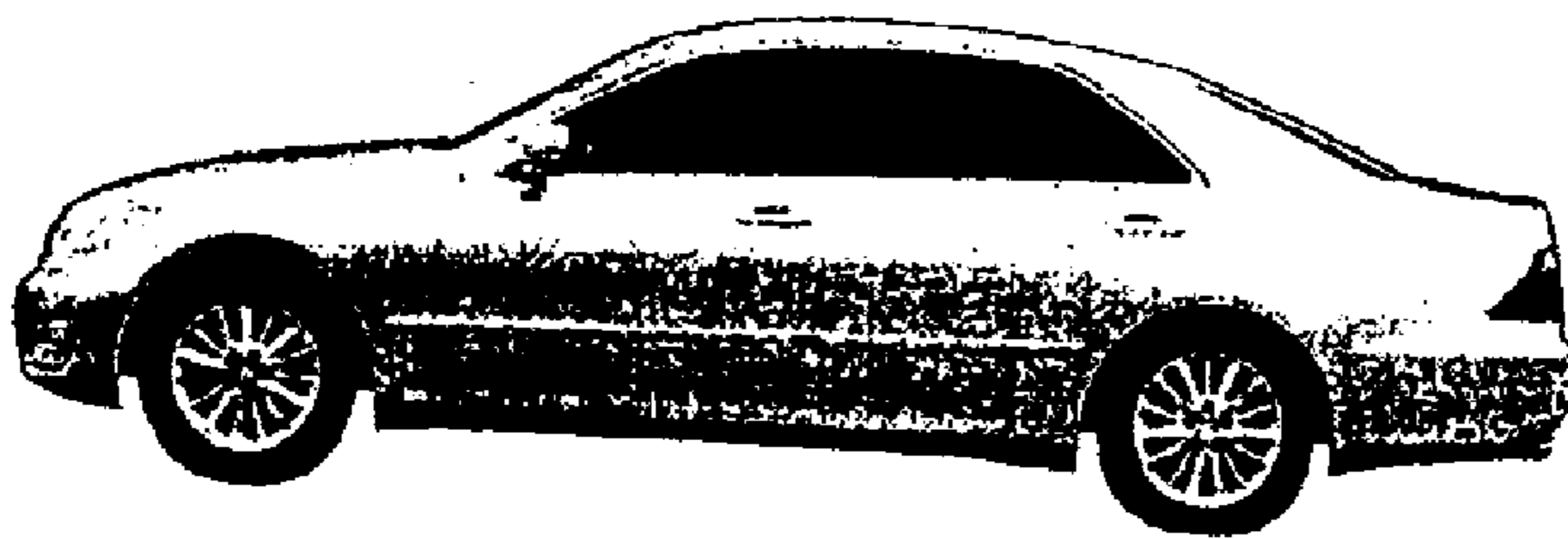

FIG. 3



FIG. 4



FIG. 5

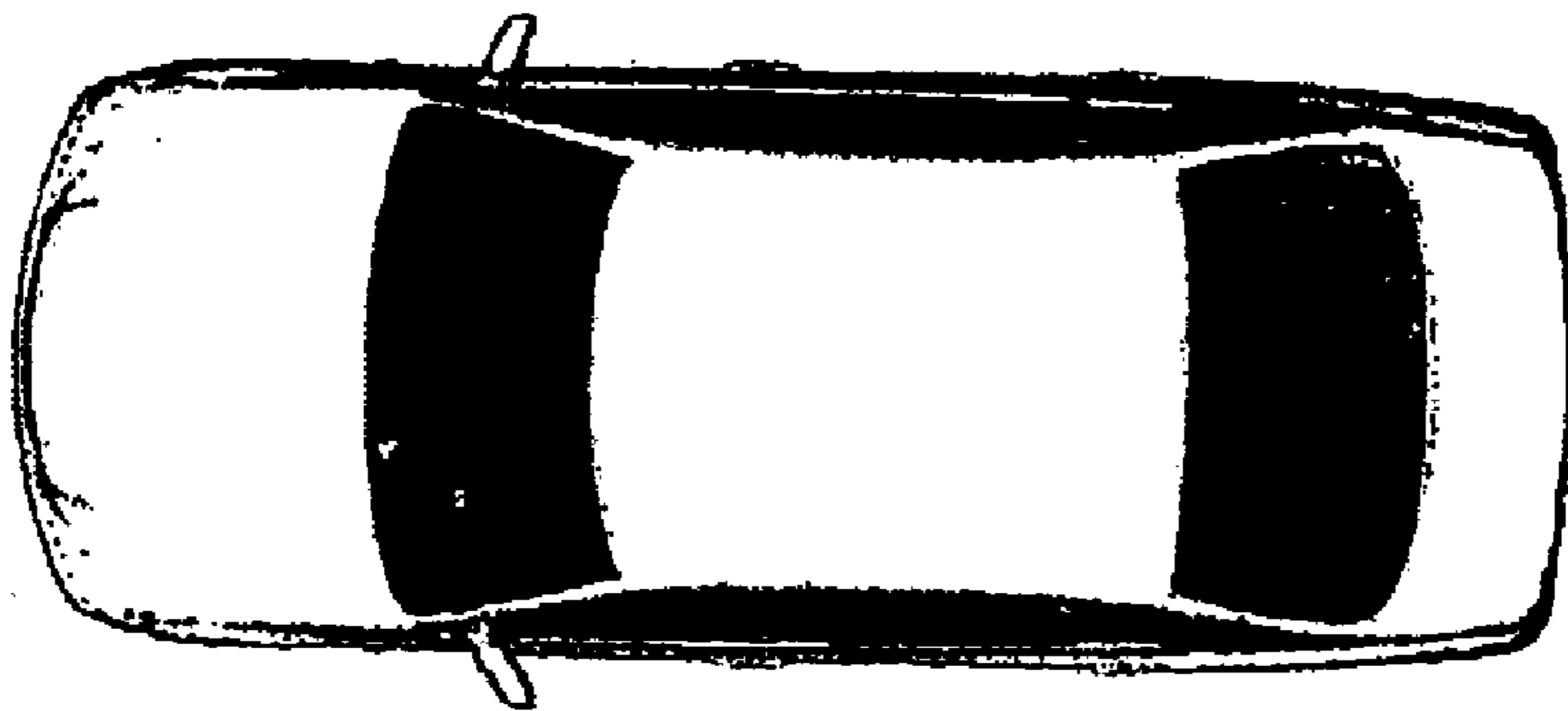

FIG. 6