



US00D489641S

(12) **United States Design Patent**
Puntch

(10) **Patent No.:** **US D489,641 S**

(45) **Date of Patent:** **** May 11, 2004**

(54) **CHRISTMAS ORNAMENT**

D384,595 S * 10/1997 Hartwell-Ruland D11/121
D484,826 S * 1/2004 Puntch D11/128

(75) Inventor: **Juliane Elise Puntch**, Bartlett, IL (US)

* cited by examiner

(73) Assignee: **Roman, Inc.**, Roselle, IL (US)

Primary Examiner—Dominic Simone

(**) Term: **14 Years**

(74) *Attorney, Agent, or Firm*—Cook, Alex, McFarron,
Manzo, Cummings & Mehler, Ltd.

(21) Appl. No.: **29/190,468**

(57) **CLAIM**

(22) Filed: **Sep. 22, 2003**

The ornamental design for a Christmas ornament, is shown and described.

Related U.S. Application Data

DESCRIPTION

(63) Continuation of application No. 29/165,728, filed on Aug. 16, 2002, now Pat. No. Des. 484,826.

FIG. 1 is a perspective view of a Christmas ornament showing my new design;

(51) **LOC (7) Cl.** **02-05**

FIG. 2 is a front elevational view thereof;

(52) **U.S. Cl.** **D11/130**; D11/128; D11/160

FIG. 3 is a right-side elevational view thereof;

(58) **Field of Search** D11/121, 125,
D11/128, 130, 160; 428/7

FIG. 4 is a left-side elevational view thereof;

FIG. 5 is a back elevational view thereof;

(56) **References Cited**

FIG. 6 is a top plan view thereof; and,

FIG. 7 is a bottom plan view thereof.

U.S. PATENT DOCUMENTS

The broken lines in the Figures are for illustrative purposes only and form no part of the claimed design.

D157,235 S * 2/1950 Brown D11/160
D249,027 S * 8/1978 Dibble D11/125
D345,435 S * 3/1994 McLaughlin, II D26/125

1 Claim, 1 Drawing Sheet



FIG.1

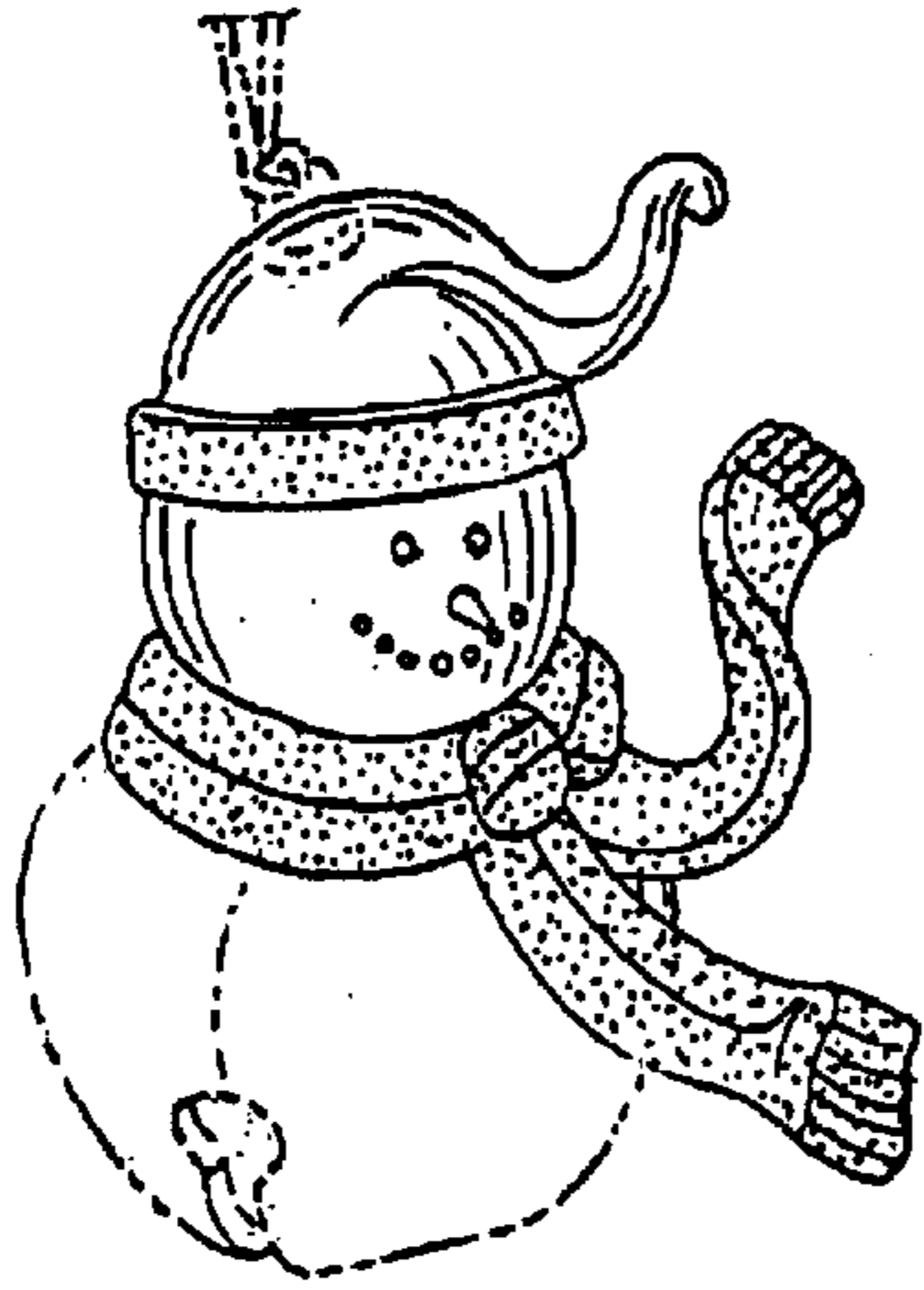

FIG.2



FIG.4

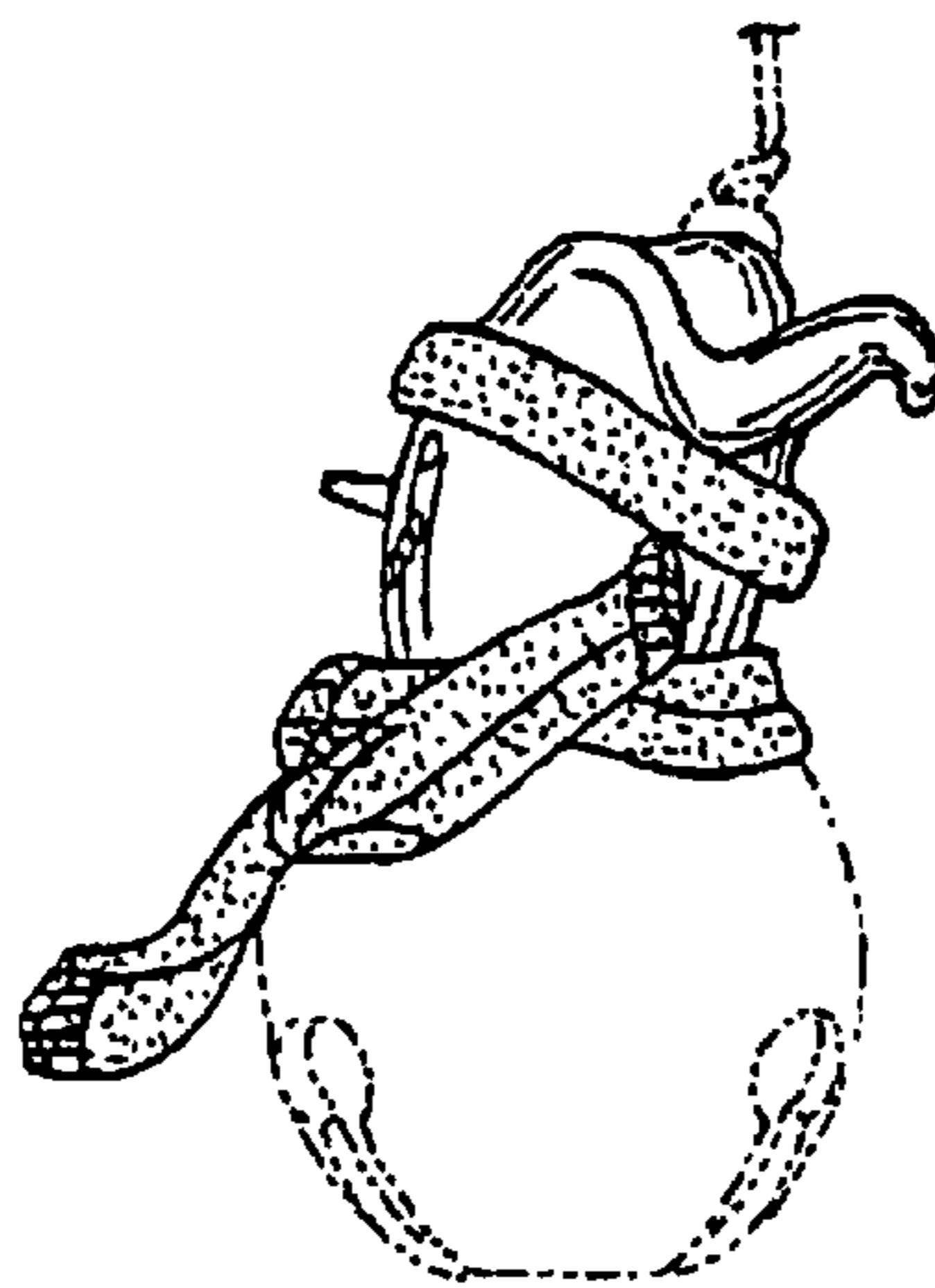

FIG.3

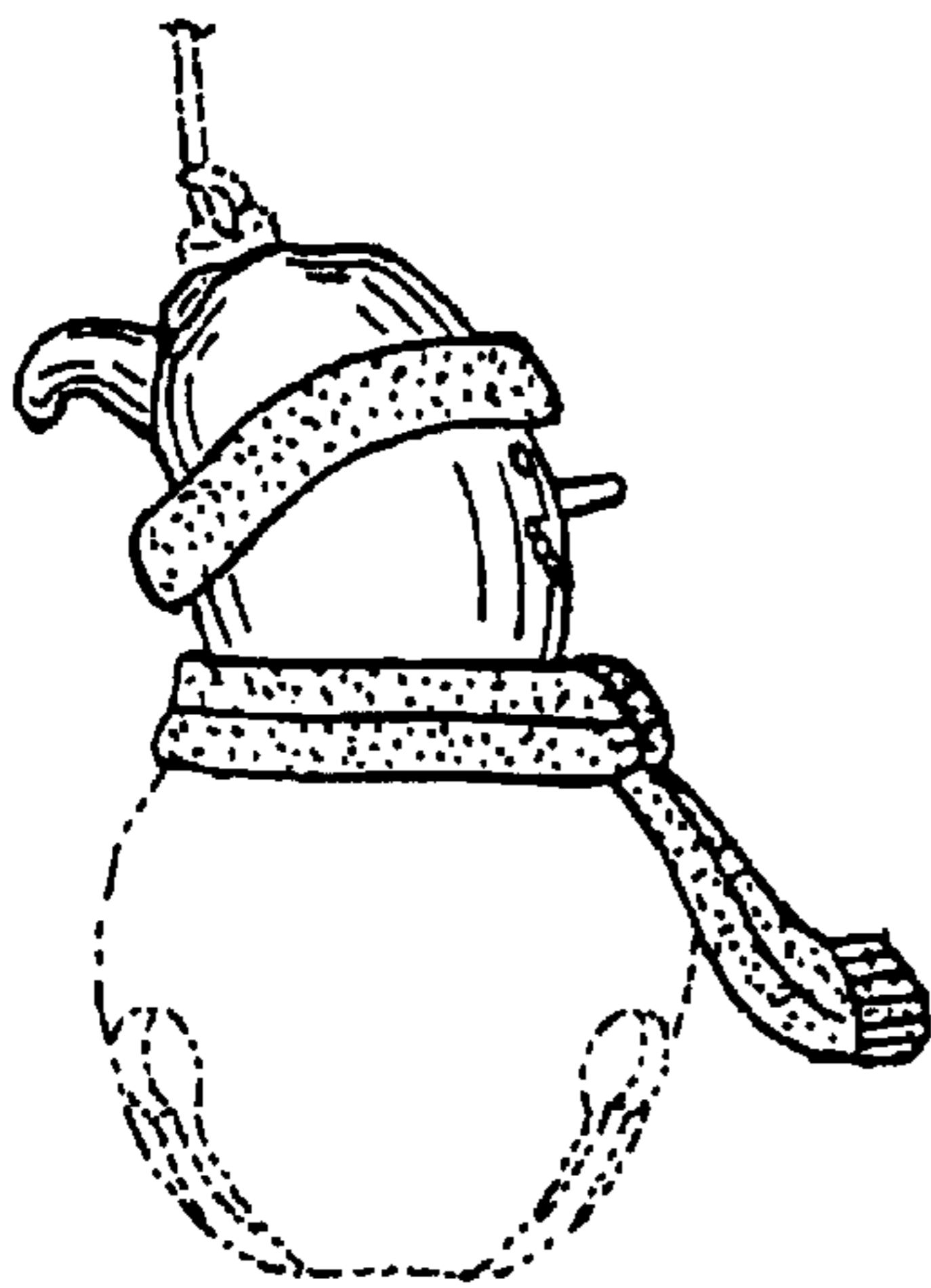

FIG.5



FIG.6

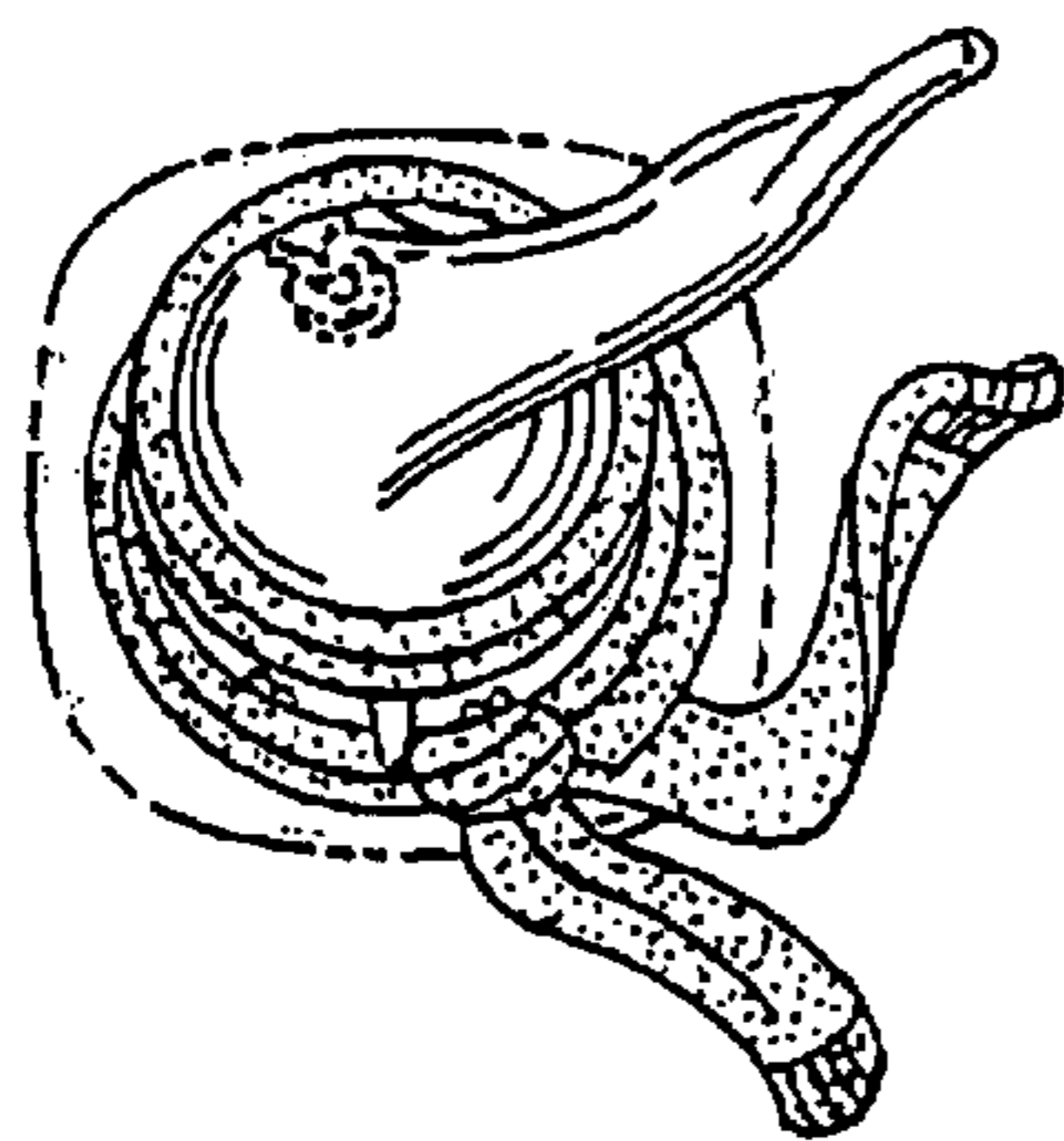

FIG.7

