



US00D489596S

(12) **United States Design Patent**  
**Costello**

(10) **Patent No.:** **US D489,596 S**

(45) **Date of Patent:** **\*\* May 11, 2004**

(54) **SECURITY SASH LOCK**

(76) Inventor: **Michael Costello**, 18 Paris St., East  
Boston, MA (US) 02128

(\*\*) Term: **14 Years**

(21) Appl. No.: **29/153,233**

(22) Filed: **Jan. 3, 2002**

(51) **LOC (7) Cl.** ..... **08-07**

(52) **U.S. Cl.** ..... **D8/338**

(58) **Field of Search** ..... D8/330, 331, 336,  
D8/337, 338, 339, 341; 292/2, 57, 95, 98,  
99, DIG. 20, DIG. 47; 70/89, 90

(56) **References Cited**

**U.S. PATENT DOCUMENTS**

D268,643 S	*	4/1983	Anderson	.....	D8/337
4,736,972 A	*	4/1988	Mosch	.....	292/DIG. 47 X
D302,651 S	*	8/1989	Mosch	.....	D8/337
D418,737 S	*	1/2000	Libby et al.	.....	D8/337
D442,058 S	*	5/2001	Miller et al.	.....	D8/337

\* cited by examiner

*Primary Examiner*—Brian N. Vinson

(74) *Attorney, Agent, or Firm*—Altman & Martin

(57) **CLAIM**

The ornamental design for the security sash lock, as shown and described.

**DESCRIPTION**

FIG. 1 is a top plan view of the security sash lock of the present invention, with the front and back components thereof assembled;

FIG. 2 is a top plan view of the security sash lock of the present invention, with the front and back components thereof disassembled;

FIG. 3 is a front elevation of the security sash lock of the present invention, as shown in FIG. 1; and,

FIG. 4 is a left side elevation of the security sash lock of the present invention.

The right side elevation of the security sash lock of the present invention is similar to the left side elevation, except for the lever at the top.

The distinguishing features of my new design for a security sash lock are its extremely narrow depth from front to back, and its extreme simplicity as a whole.

**1 Claim, 2 Drawing Sheets**

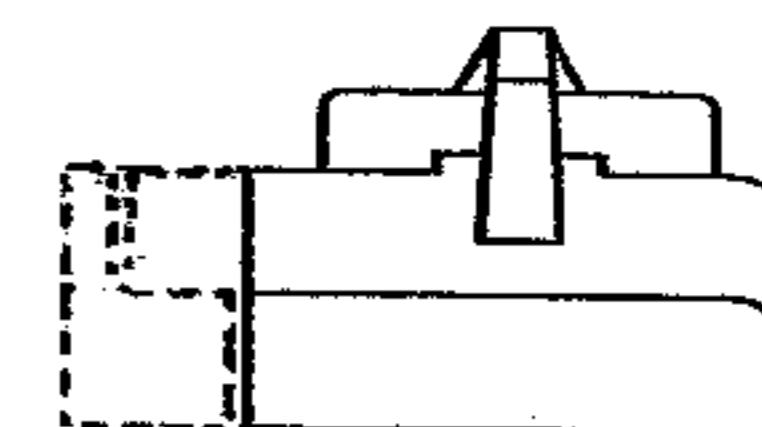
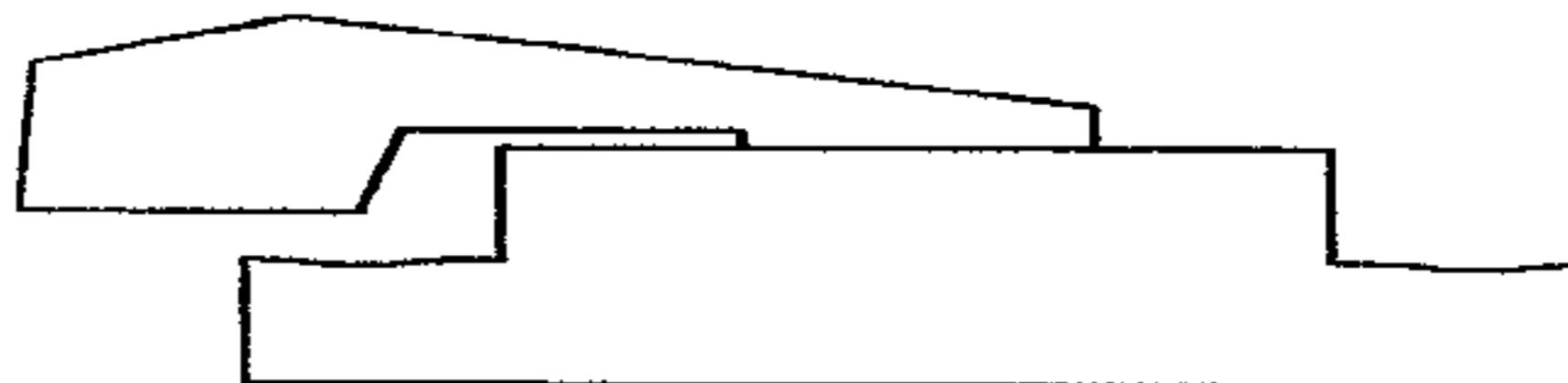
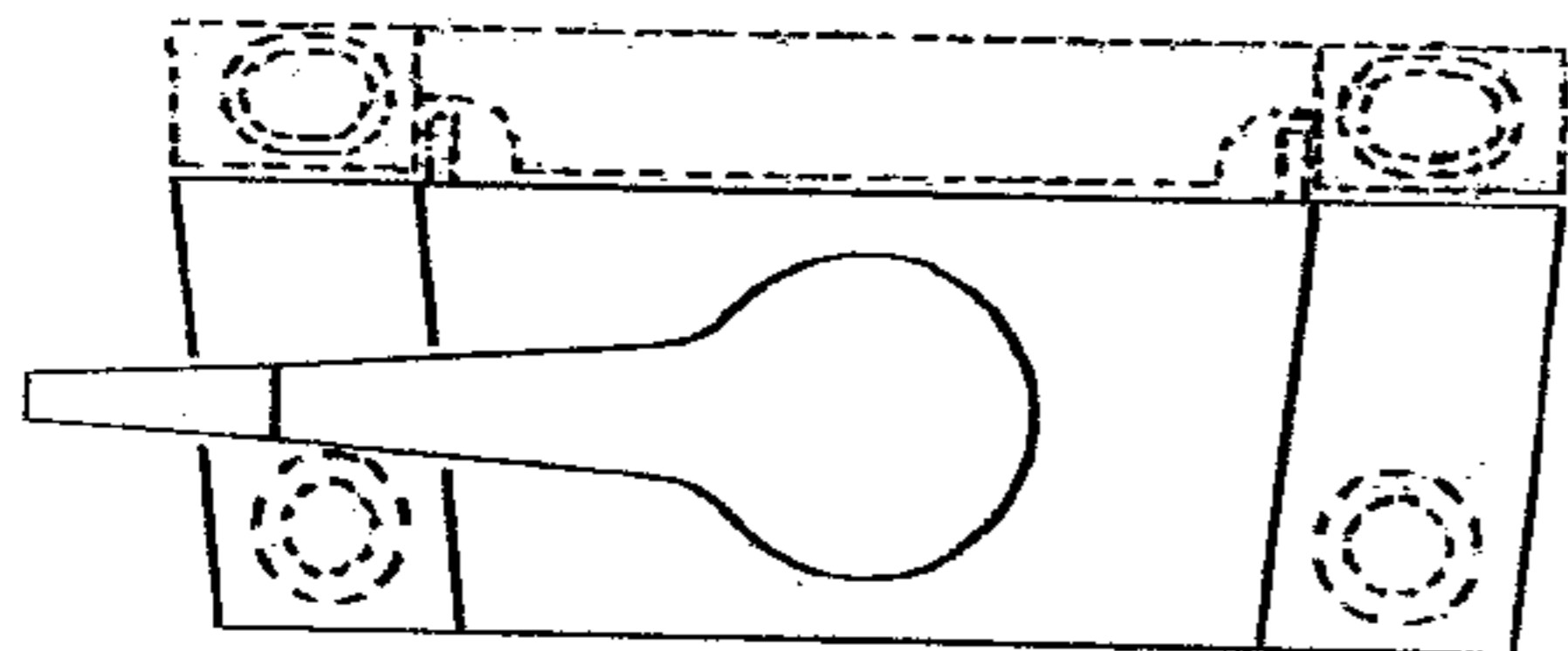

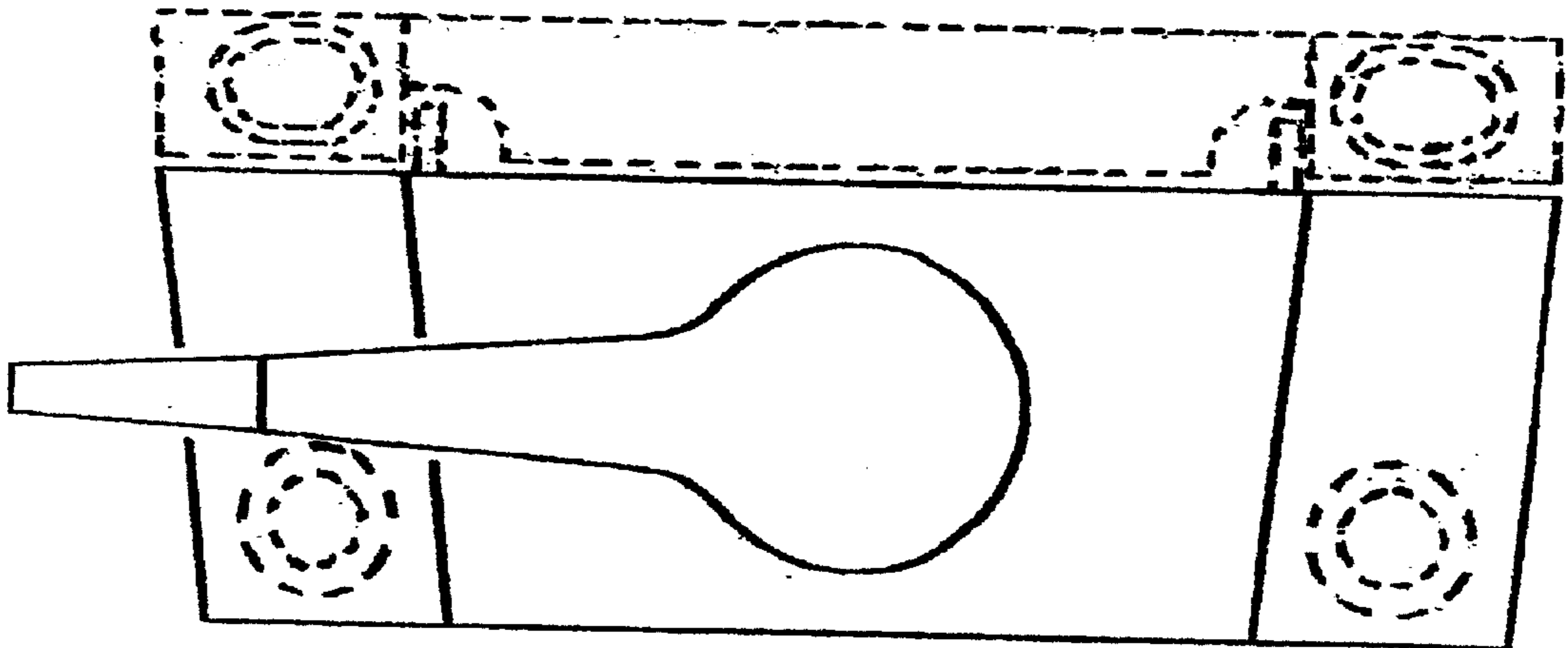

Fig. 1

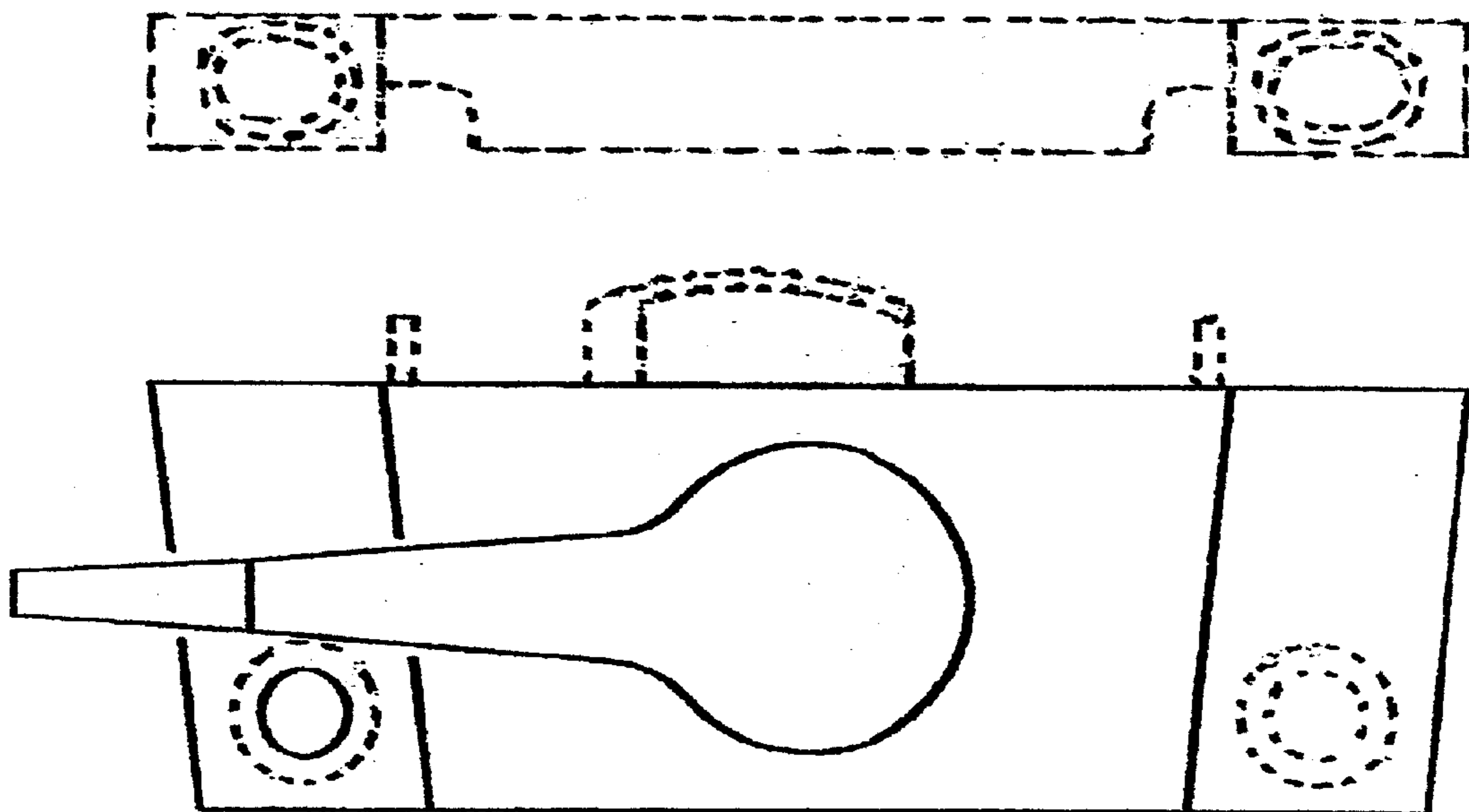

Fig. 2

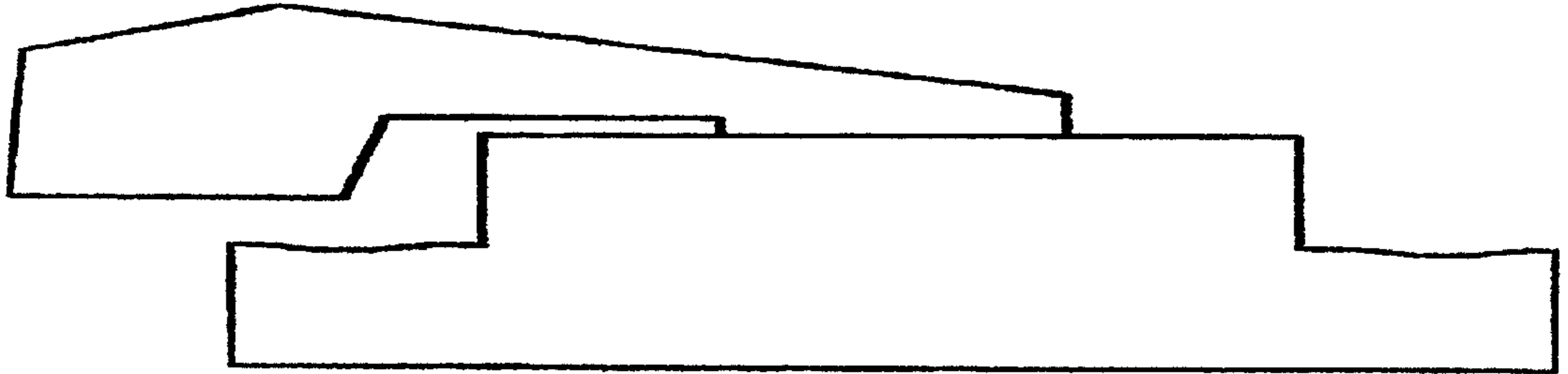

Fig. 3

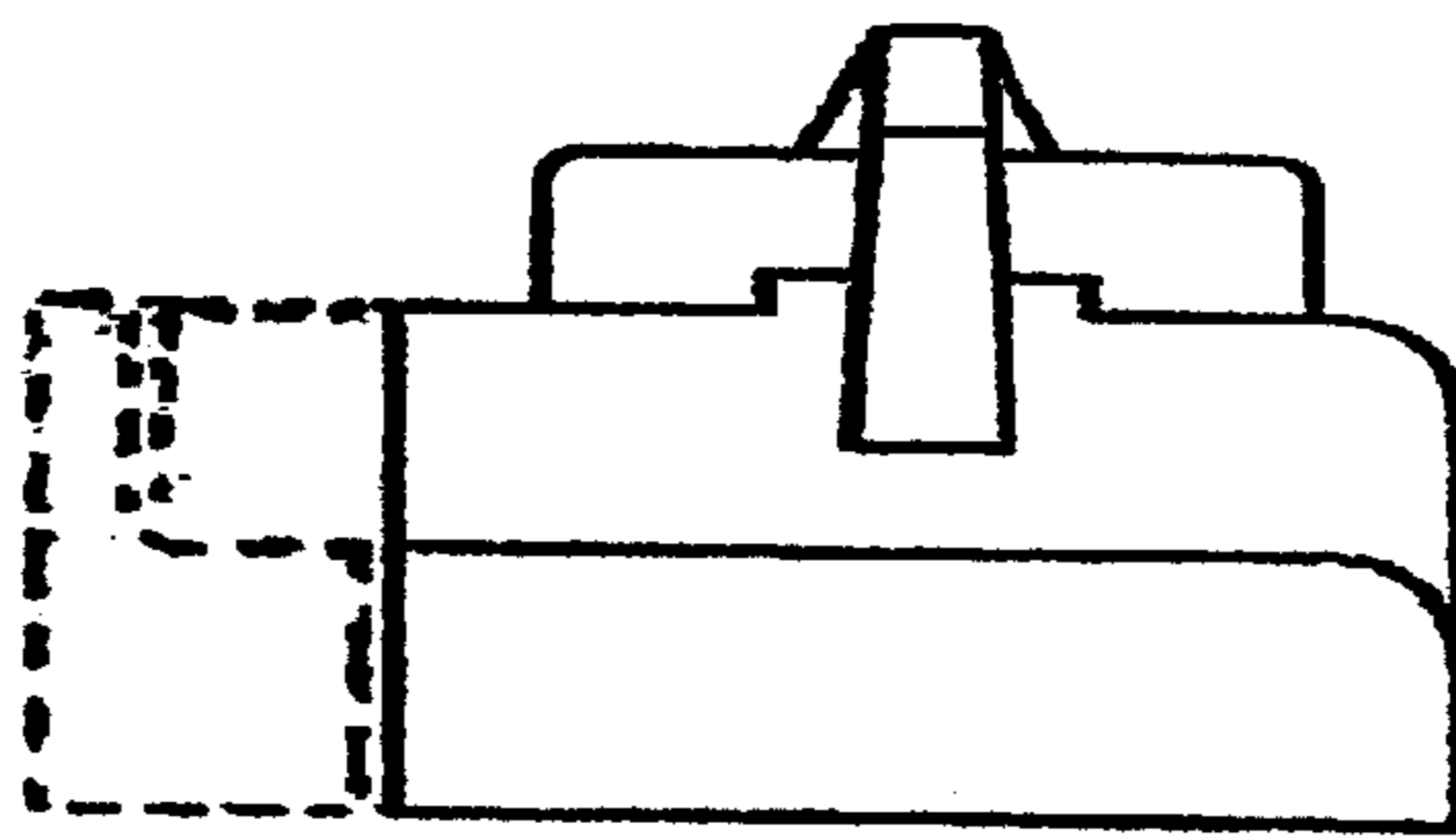

Fig. 4