



US00D489576S

(12) **United States Design Patent**
Ramsdale

(10) **Patent No.:** **US D489,576 S**

(45) **Date of Patent:** **** May 11, 2004**

(54) **BEVERAGE COOLER/INSULATOR**

(76) **Inventor:** **Timothy Paul Ramsdale**, Westoria,
Bolter End Lane, Bolter End, High
Wycombe (GB)

(**) **Term:** **14 Years**

(21) **Appl. No.:** **29/165,351**

(22) **Filed:** **Aug. 7, 2002**

(30) **Foreign Application Priority Data**

May 1, 2002 (GB) 3003312

(51) **LOC (7) Cl.** **07-01**

(52) **U.S. Cl.** **D7/606; D7/625**

(58) **Field of Search** D7/625, 605-608;
D2/712-714, 717, 718, 731, 738, 743;
D11/74, 75; 220/737-739, 902, 903; 62/457.1,
457.4, 529, 530; 428/195

(56) **References Cited**

U.S. PATENT DOCUMENTS

D276,204 S * 11/1984 Heweston D7/607

4,867,214 A * 9/1989 Fuller 220/903
D333,593 S * 3/1993 Edison et al. D7/625
D341,519 S * 11/1993 Rucks D7/619.1
D376,956 S * 12/1996 Sharp D7/607

* cited by examiner

Primary Examiner—Terry A Wallace

(74) *Attorney, Agent, or Firm*—Kenneth R. Wright

(57) **CLAIM**

The ornamental design for a beverage cooler/insulator, as shown.

DESCRIPTION

FIG. 1 is a front perspective view of the beverage cooler/insulator showing my new design;
FIG. 2 is a front view thereof;
FIG. 3 is a right side view thereof;
FIG. 4 is a top plan view thereof;
FIG. 5 is a rear view thereof;
FIG. 6 is a left side view thereof; and,
FIG. 7 is a bottom view thereof.

1 Claim, 2 Drawing Sheets

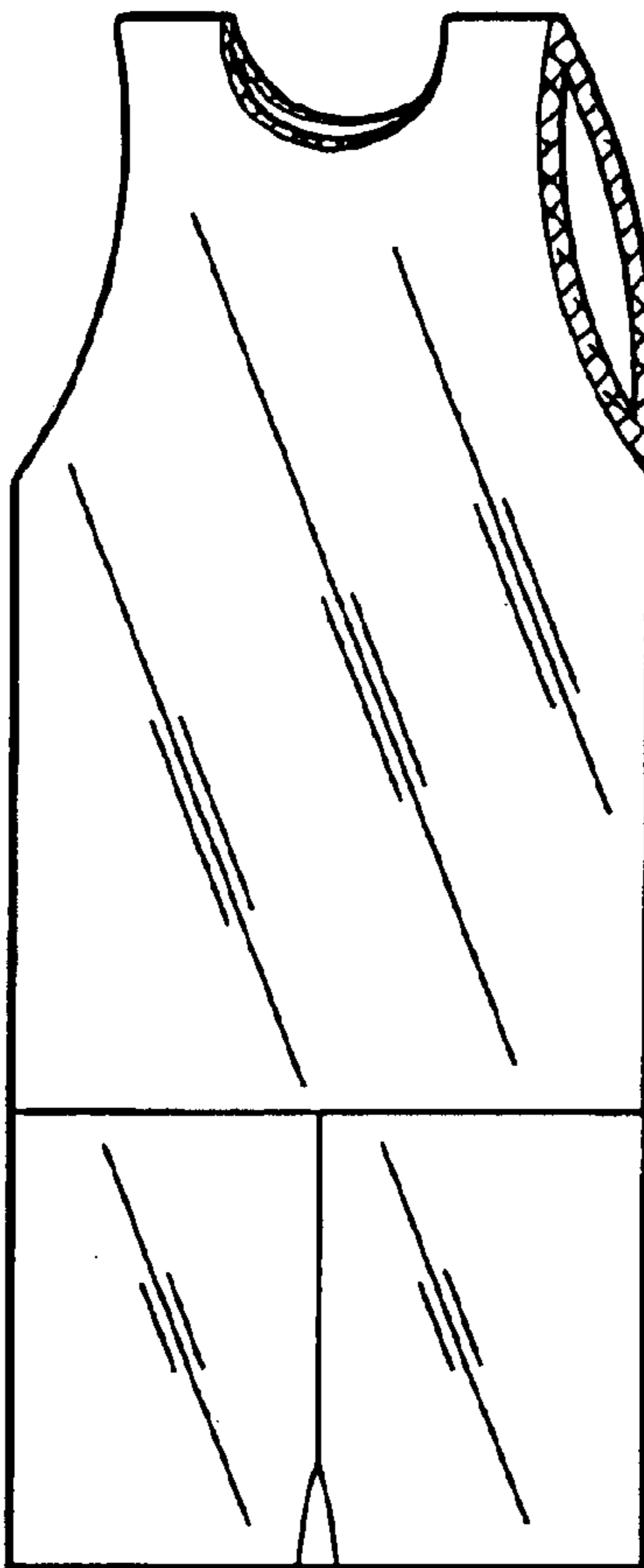

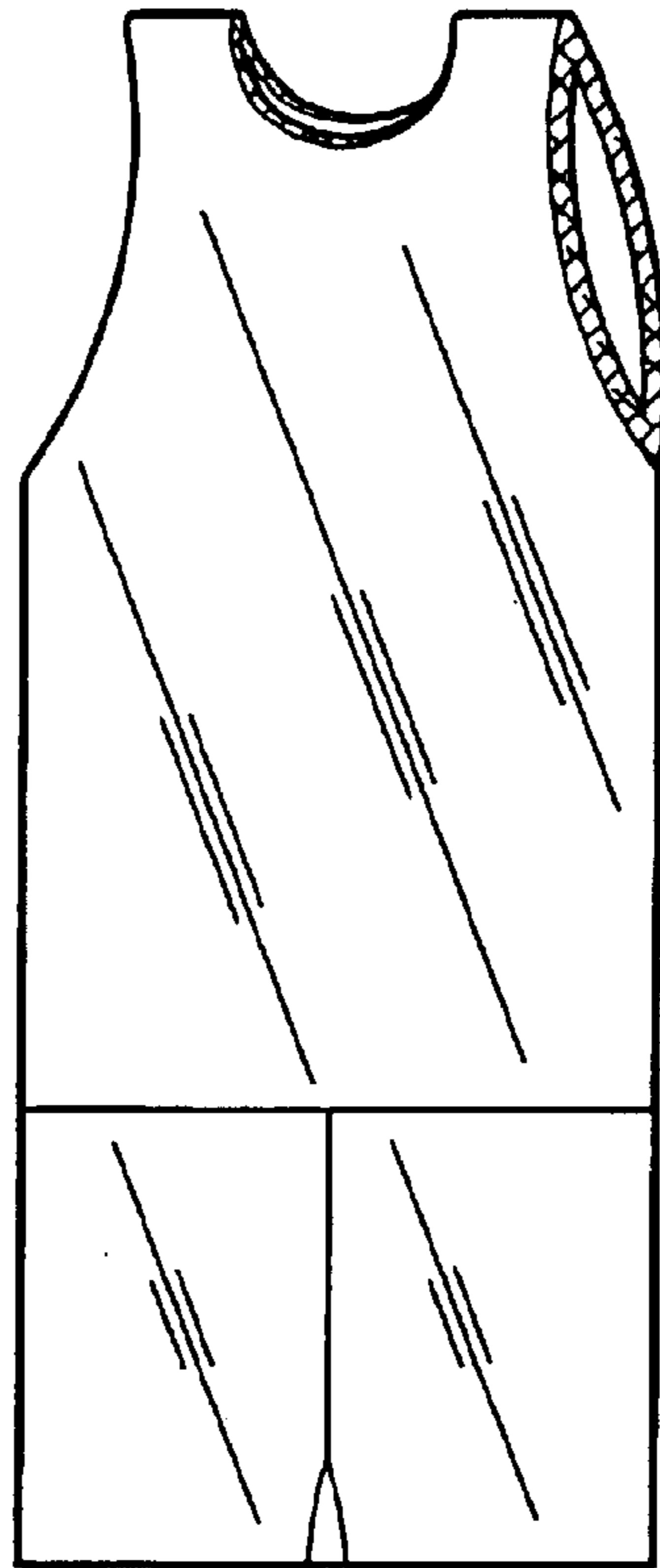

FIG. 1

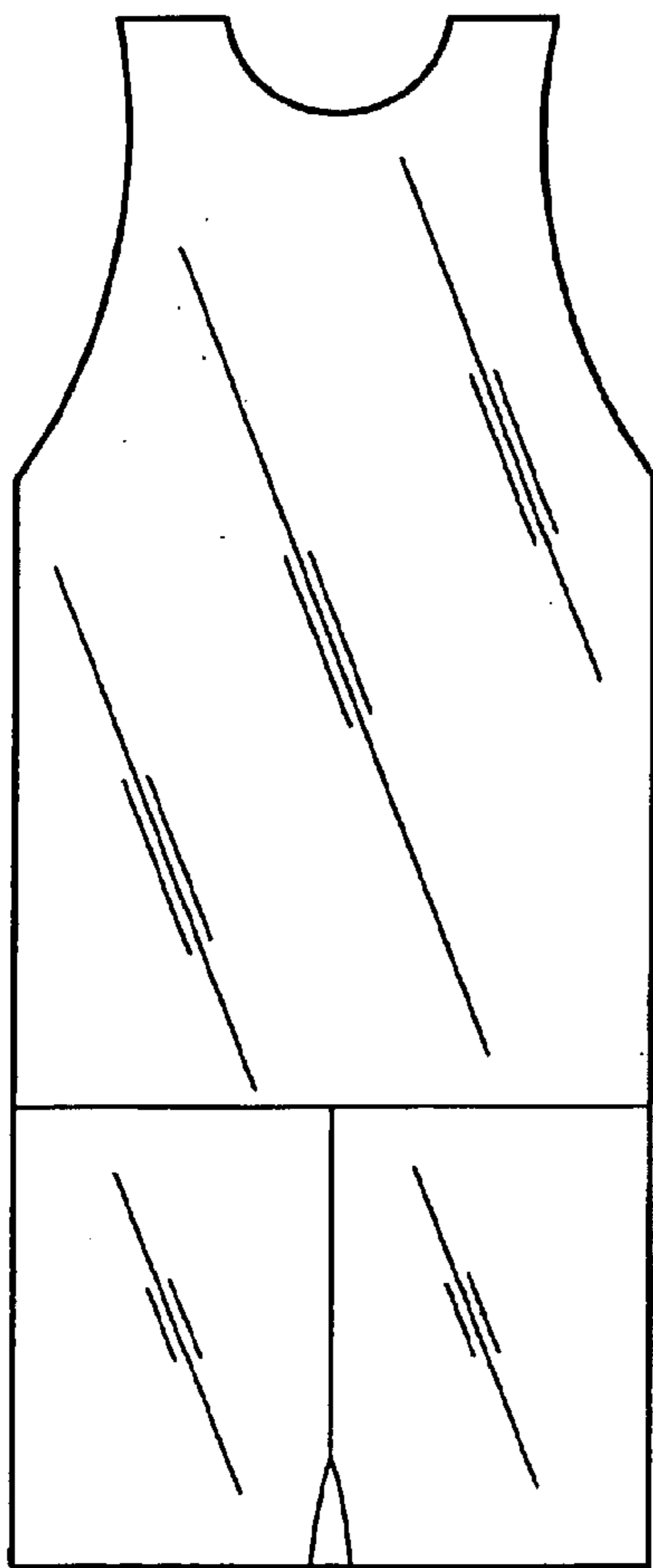

FIG. 2

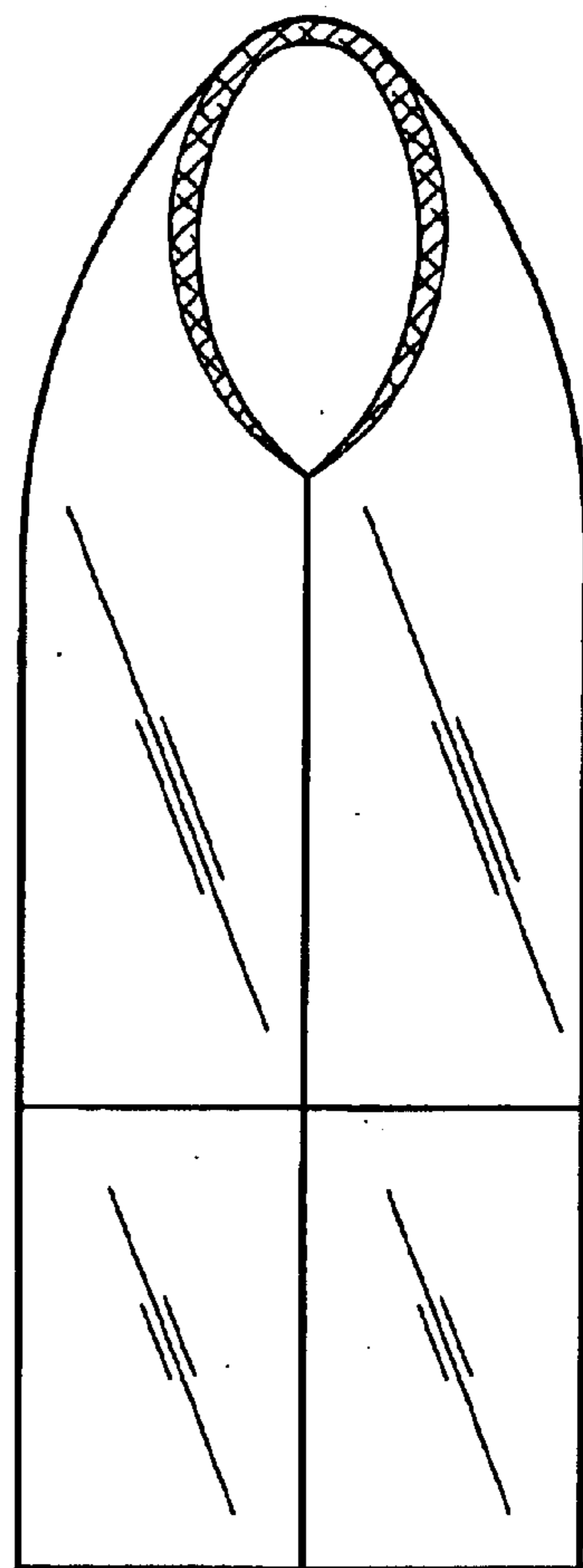

FIG. 3

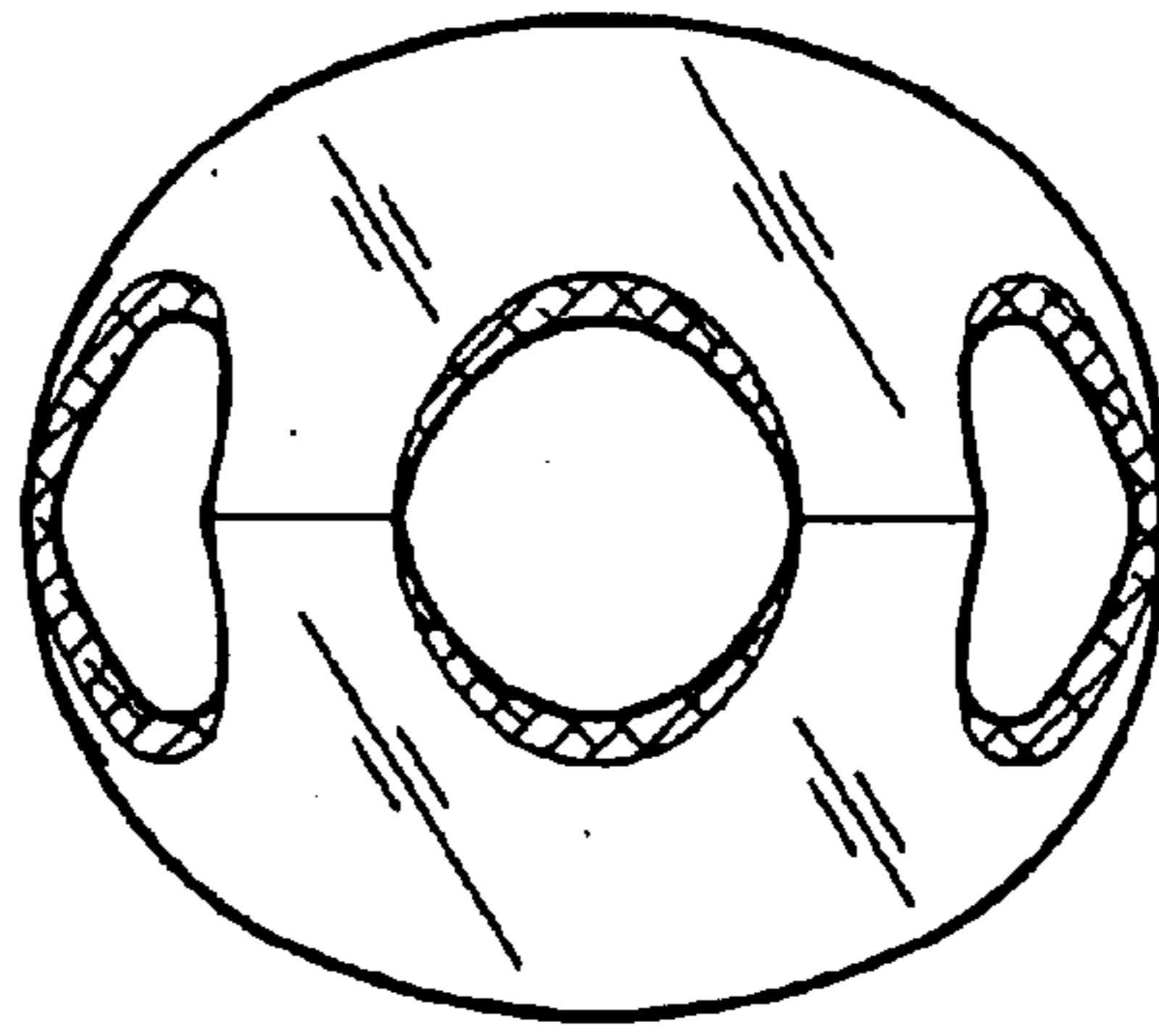

FIG. 4

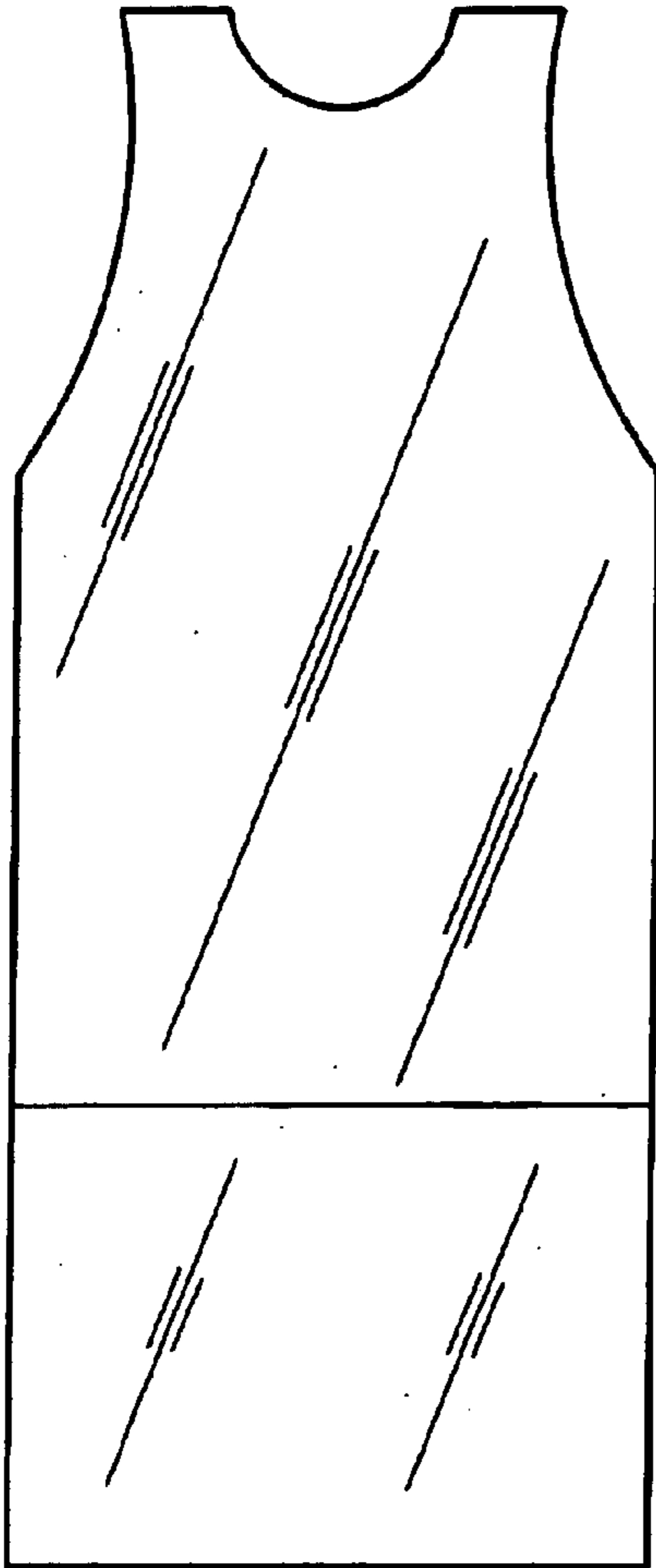

FIG. 5

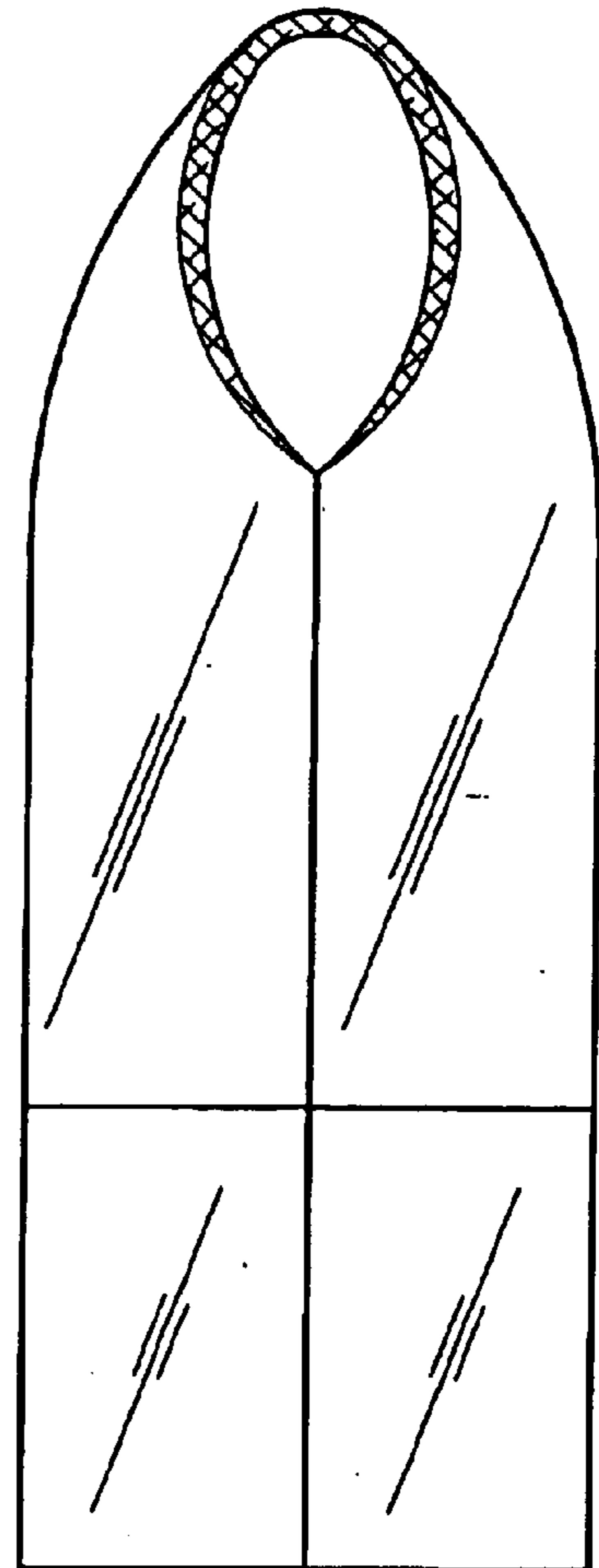

FIG. 6

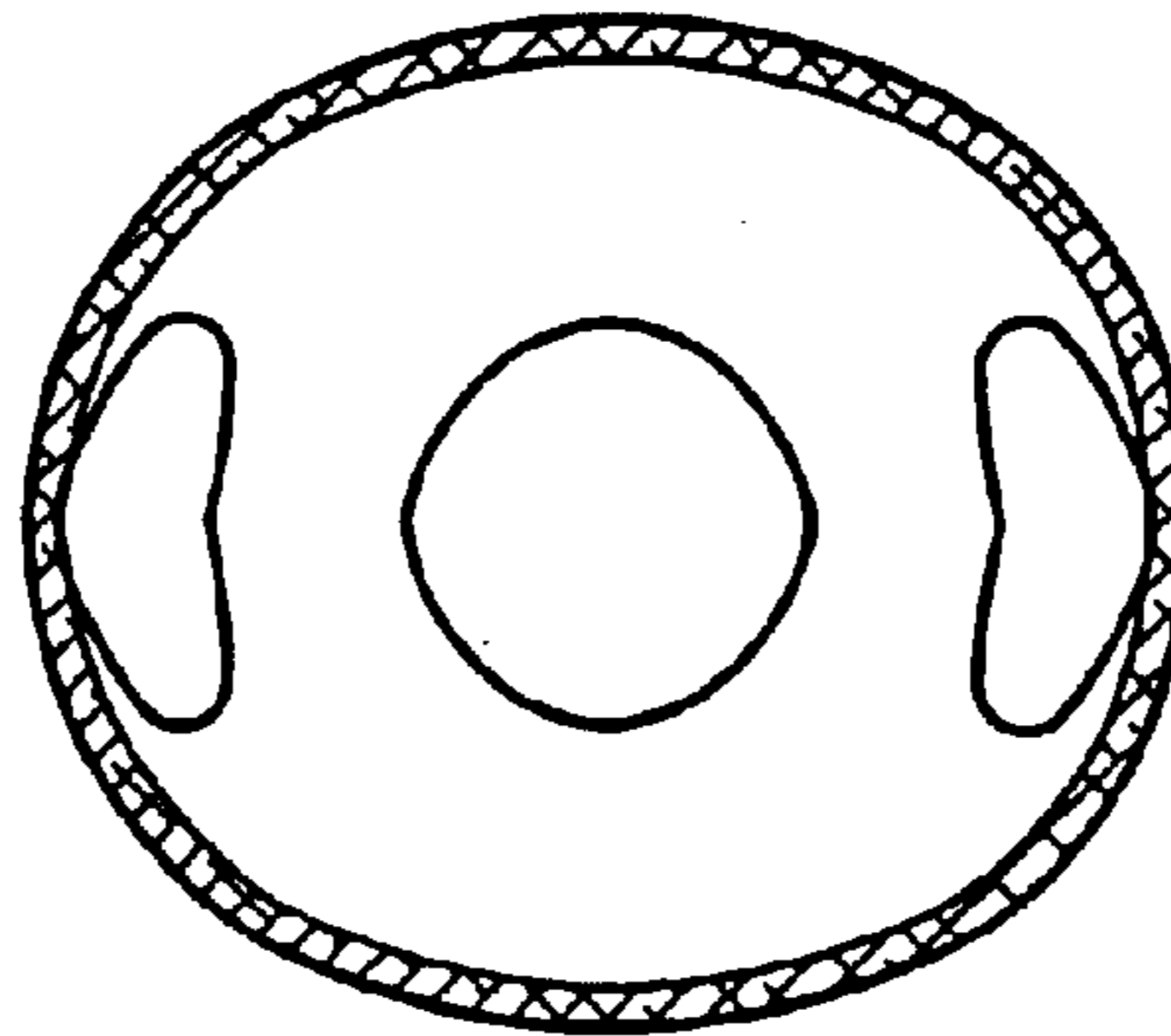

FIG. 7