



US00D489525S

(12) **United States Design Patent**
Snow et al.

(10) **Patent No.:** **US D489,525 S**

(45) **Date of Patent:** **** May 11, 2004**

(54) **PORTION OF A SHOE MIDSOLE**

(75) Inventors: **Rebecca Snow**, Foxboro, MA (US);
Stephen D. Ammon, Merrimac, MA (US)

(73) Assignee: **The Rockport Company, LLC**,
Canton, MA (US)

(**) Term: **14 Years**

(21) Appl. No.: **29/174,546**

(22) Filed: **Jan. 22, 2003**

(51) **LOC (7) Cl.** **02-99**

(52) **U.S. Cl.** **D2/972**

(58) **Field of Search** D2/902, 907, 927-928,
D2/946, 972-974; 36/34 R-36 C, 83, 88,
113, 114, 126-130

(56) **References Cited**

U.S. PATENT DOCUMENTS

D119,519 S	*	3/1940	Zuckerman	D2/928
D121,466 S	*	7/1940	Calderazzo	D2/928
D145,816 S	*	10/1946	Payne	D2/927
D386,590 S	*	11/1997	Cass	D2/972
D401,038 S	*	11/1998	Gray	D2/972
D412,236 S		7/1999	von Conta		
D418,282 S		1/2000	von Conta et al.		
D429,875 S	*	8/2000	Liou	D2/972
D470,650 S		2/2003	Lin		

OTHER PUBLICATIONS

MIW00 ProWalker Determination and WW990 ProWalker Motivation, Rockport Fall 1999 Collection catalog, pp. 24 and 27.

W21406 Stowe, W21706 Sugarloaf, and W2193 Killington show midsoles, Rockport Women's Collection Footwear Spring 2001, p. 20.

MZ302 Parity, MZ341 Humanity, MZ354 Tenacity, MZ366 Dexterity, ML335 Engulf, ML347 Encapsulate, ML314 Enclose, ML323 Enmesh, and ML354 Encircle shoe soles, Rockport Men's Collection Footwear Spring 2001, pp. 18 and 27.

M7551 Vile, M7561 Hayai, M5481 Fisher, and M5493 Caspian shoe midsoles, Rockport Men's Collection Spring 2002, pp. 30 and 36.

M7134 Acadia and M7143 Sagamore shoe soles, Rockport Men's Collection Fall 2002, p. 34.

* cited by examiner

Primary Examiner—Dominic Simone

(74) *Attorney, Agent, or Firm*—Sterne, Kessler, Goldstein & Fox P.L.L.C.

(57) **CLAIM**

The ornamental design for the portion of a shoe midsole, as shown and described.

DESCRIPTION

FIG. 1 is a left side elevational view of a portion of a shoe midsole showing a new design;

FIG. 2 is a right side elevational view thereof;

FIG. 3 is a rear elevational view thereof; and,

FIG. 4 is a top plan view thereof.

The broken line showing of a shoe upper and shoe sole in the Figures is environmental and forms no part of the claimed design.

1 Claim, 4 Drawing Sheets

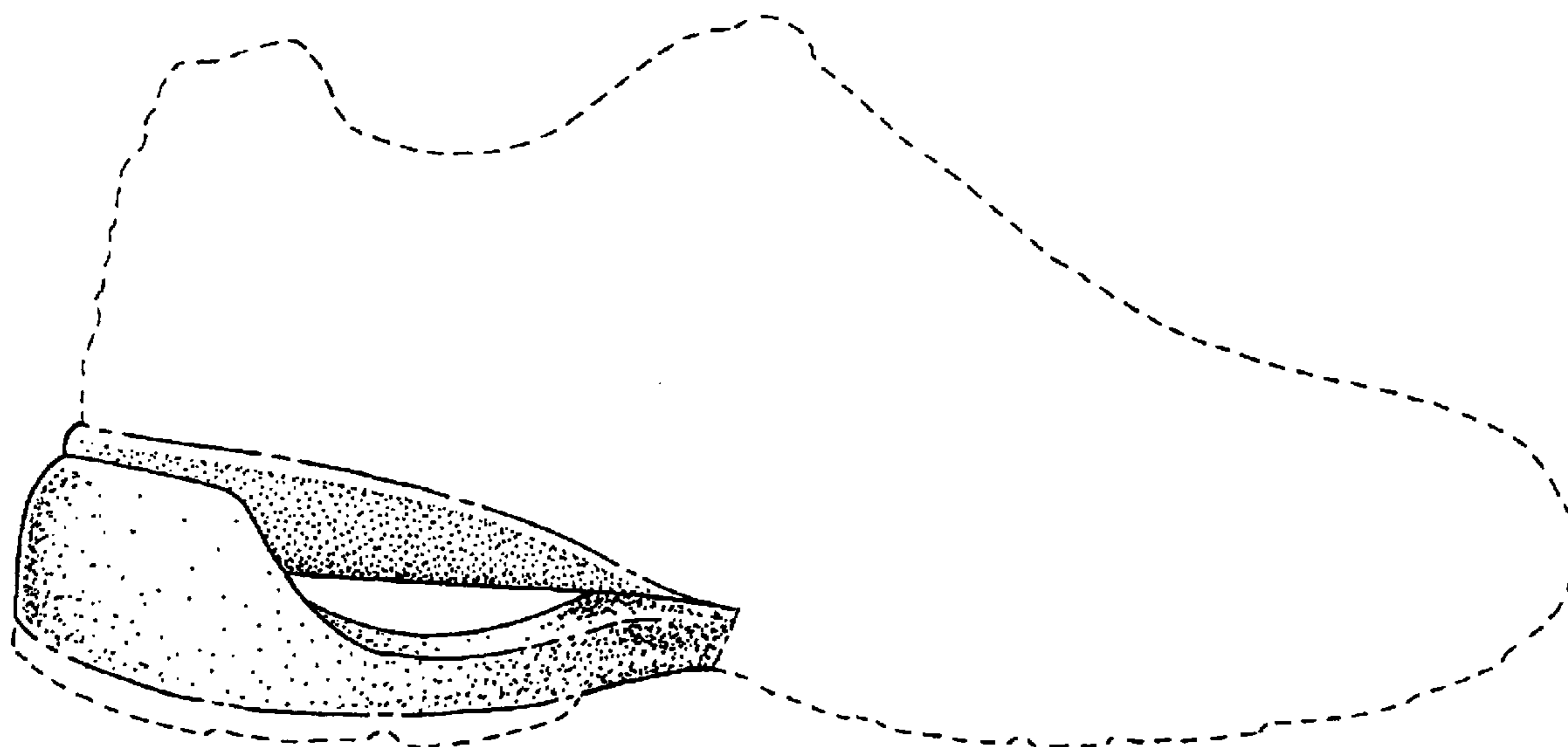

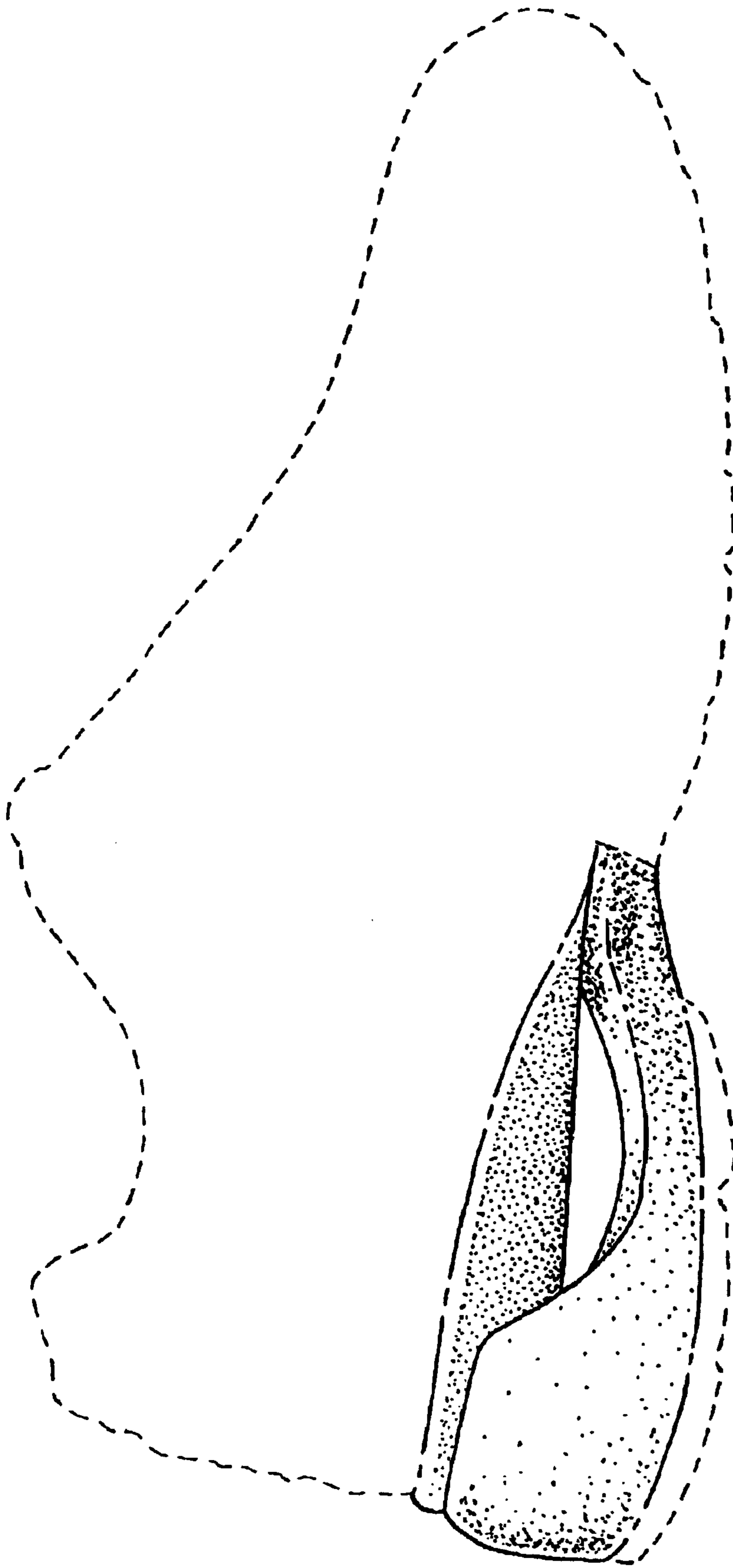

FIG. 1

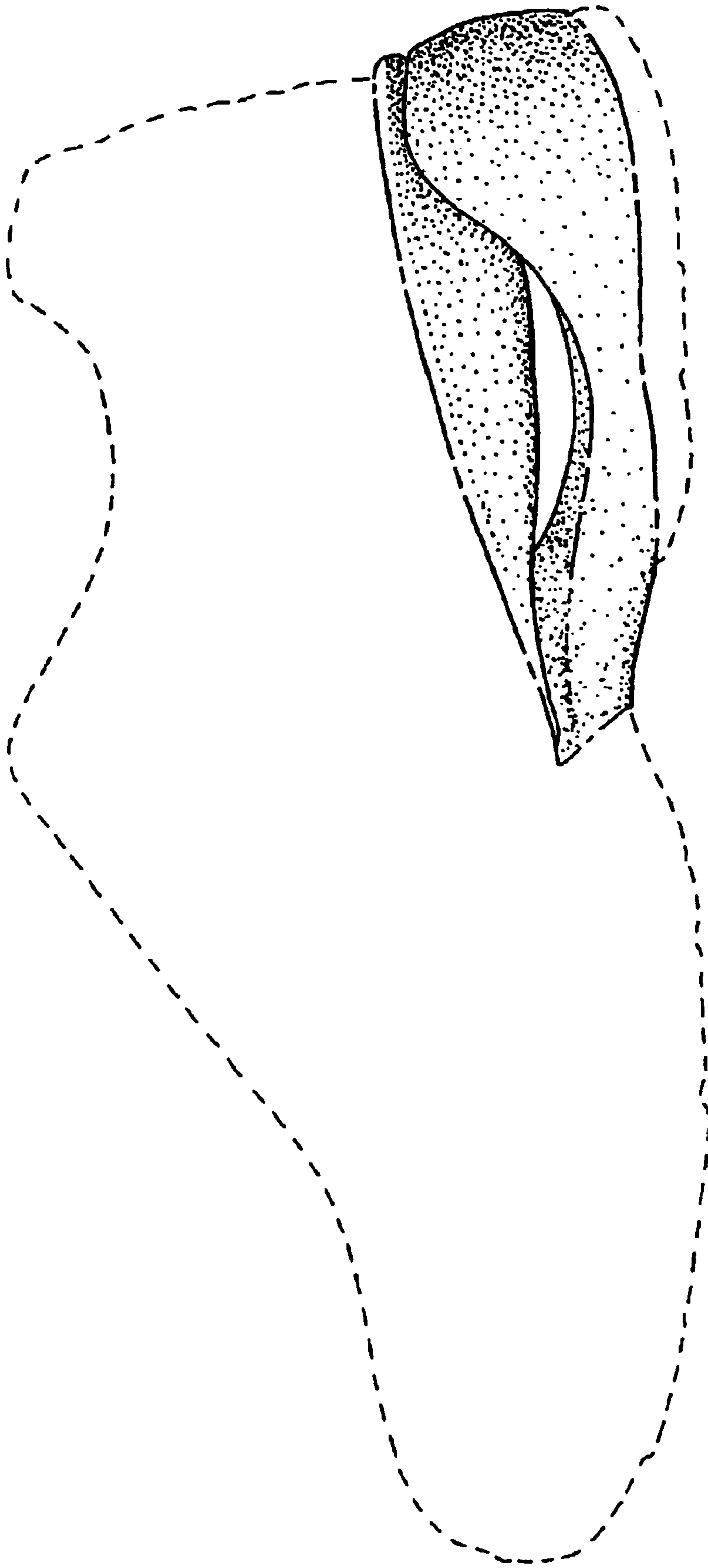

FIG. 2

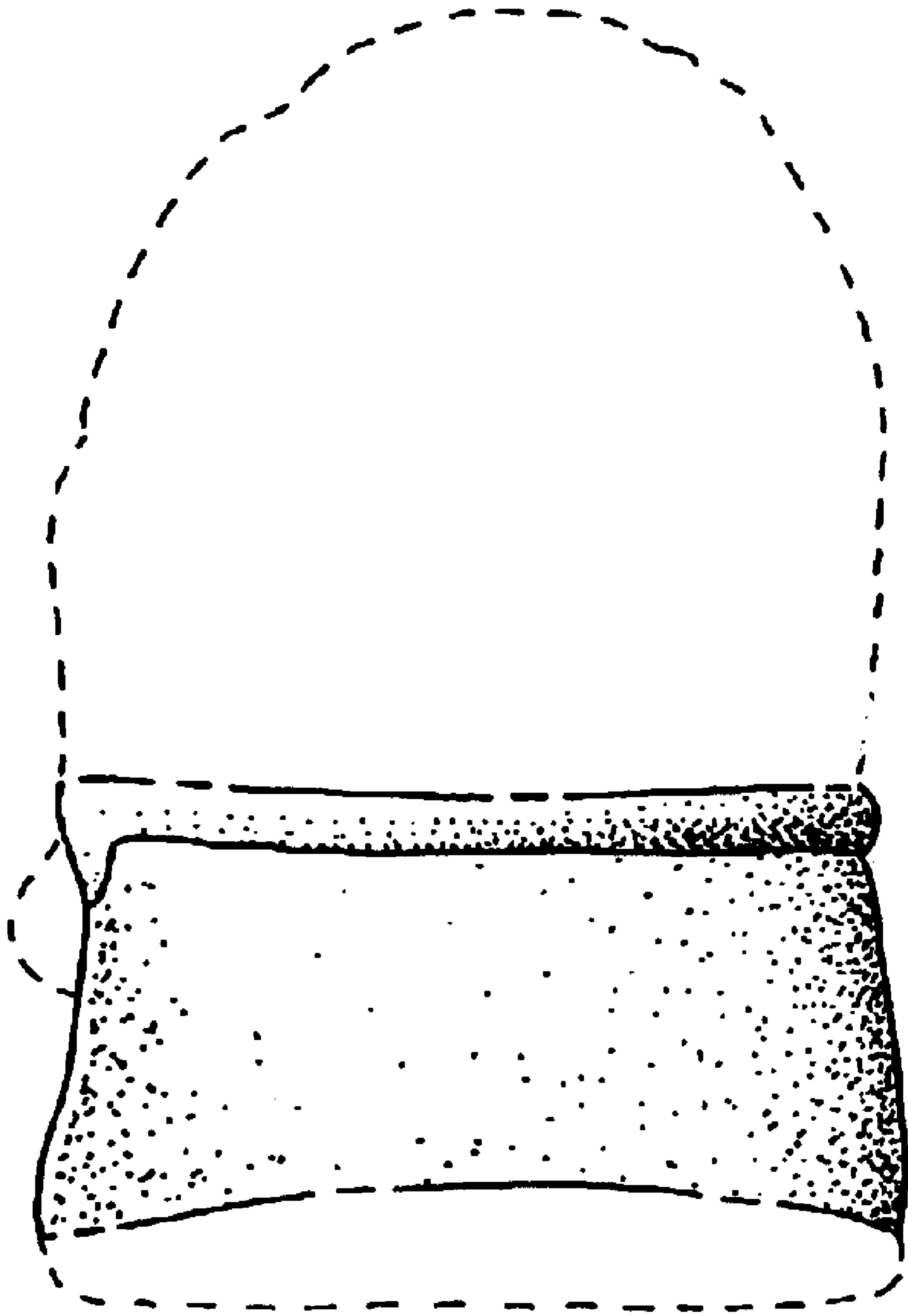

FIG. 3

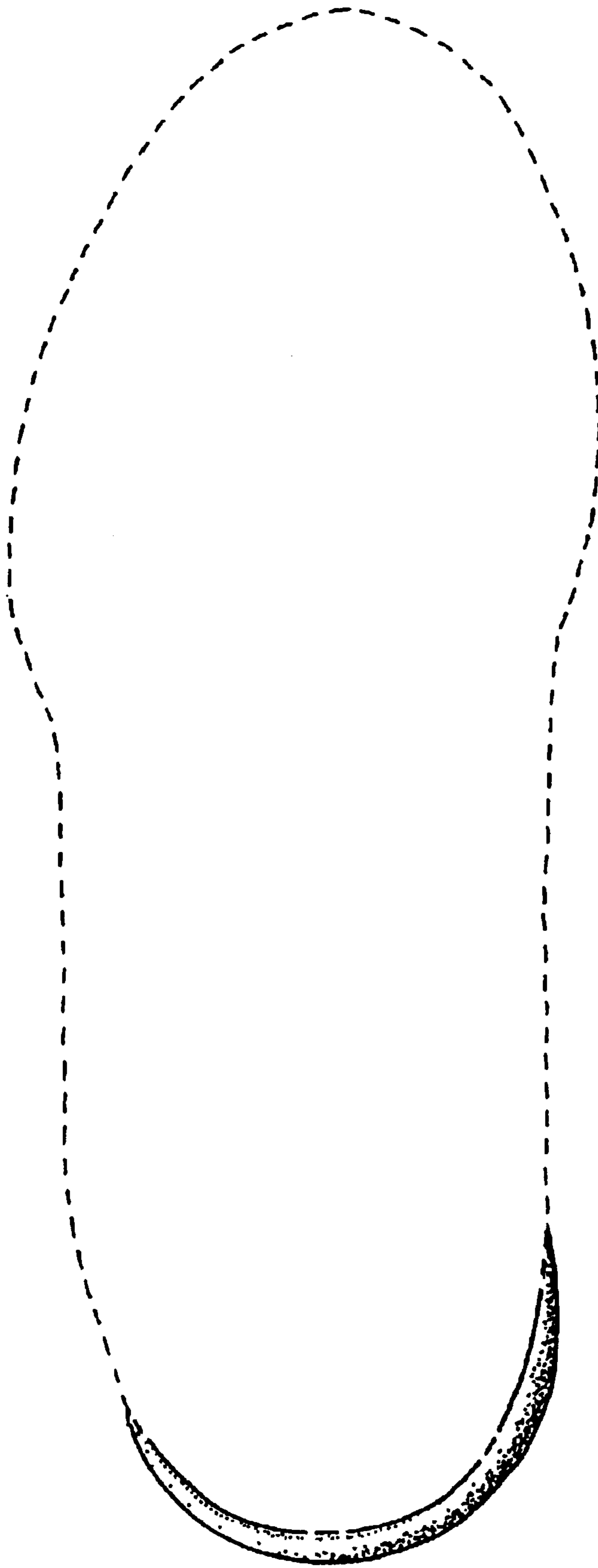

FIG. 4