



US00D489519S

(12) **United States Design Patent**  
**Hisamatsu**

(10) **Patent No.:** **US D489,519 S**

(45) **Date of Patent:** **\*\* May 11, 2004**

(54) **SANDAL SOLE**

(75) **Inventor:** **Atsuko Hisamatsu, Nagasaki (JP)**

(73) **Assignee:** **Botan Yugen Kaisha, Chiba (JP)**

(\*\*) **Term:** **14 Years**

(21) **Appl. No.:** **29/155,450**

(22) **Filed:** **Feb. 12, 2002**

(30) **Foreign Application Priority Data**

Aug. 16, 2001 (JP) ..... 2001-27511

(51) **LOC (7) Cl.** ..... **02-04**

(52) **U.S. Cl.** ..... **D2/950; D2/916; D2/947;**  
**D2/952**

(58) **Field of Search** ..... **D2/916, 946-949,**  
**D2/951-960; 36/3 B, 22 R, 25 R, 30 R,**  
**32 A, 59 R, 67 A, 67 B**

(56) **References Cited**

**U.S. PATENT DOCUMENTS**

- 2,395,767 A \* 2/1946 Sutcliffe
- D163,792 S \* 7/1951 Cohn
- D167,072 S \* 6/1952 Flautt ..... D2/916
- D174,334 S \* 3/1955 Langenfeld
- 2,755,567 A \* 7/1956 Rudine

- 2,887,794 A \* 5/1959 Masera
- D252,837 S \* 9/1979 Cole ..... D2/950
- D255,843 S \* 7/1980 Goldman ..... D2/950
- D274,764 S \* 7/1984 Angiolini ..... D2/950
- D387,192 S \* 12/1997 Srourian et al. .... D2/950
- D421,520 S \* 3/2000 Lawrence et al. .... D2/916
- D462,828 S \* 9/2002 Merceron ..... D2/956

\* cited by examiner

*Primary Examiner*—Celia Murphy  
(74) *Attorney, Agent, or Firm*—Rader, Fishman & Grauer  
PLLC

(57) **CLAIM**

I claim the ornamental design for a sandal sole, as shown and described.

**DESCRIPTION**

FIG. 1 is a perspective view of a sandal sole showing my new design;  
FIG. 2 is a front elevational view thereof;  
FIG. 3 a rear elevational view thereof;  
FIG. 4 is a top plan view thereof;  
FIG. 5 is a bottom plan view thereof;  
FIG. 6 is a left side elevational view thereof; and,  
FIG. 7 is a right side elevational view thereof.

**1 Claim, 4 Drawing Sheets**

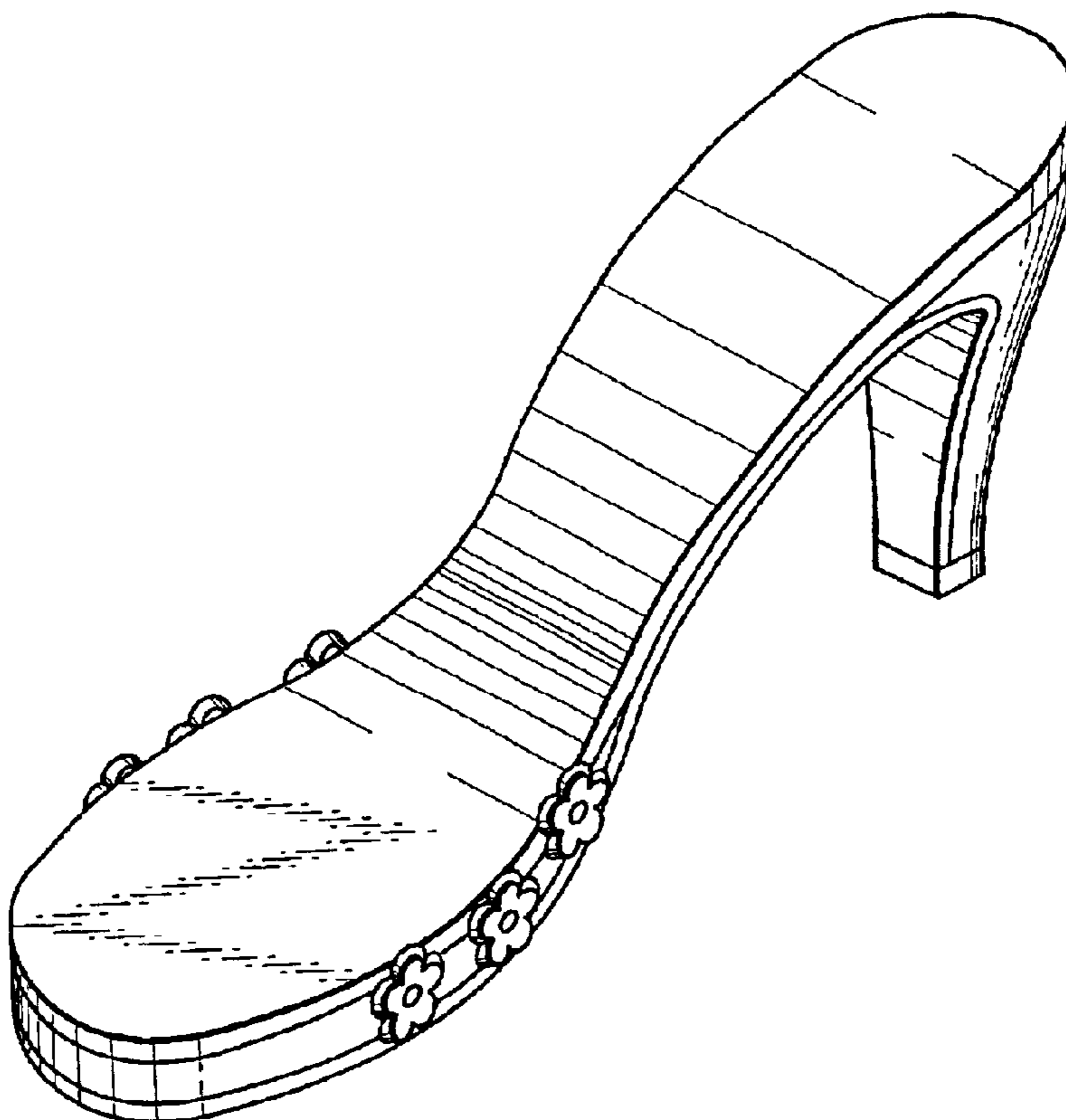

*Fig. 1*

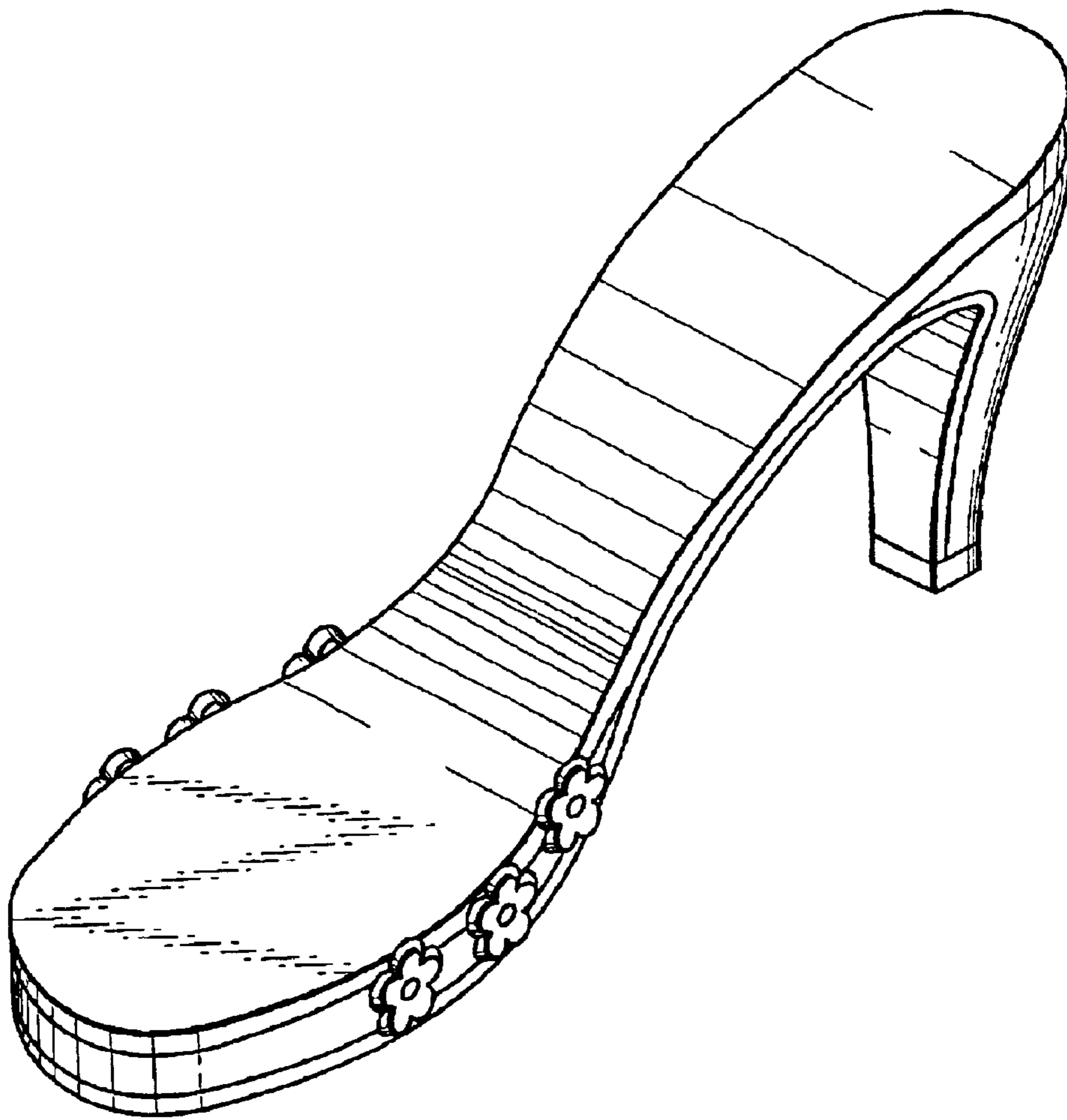

*Fig. 2*

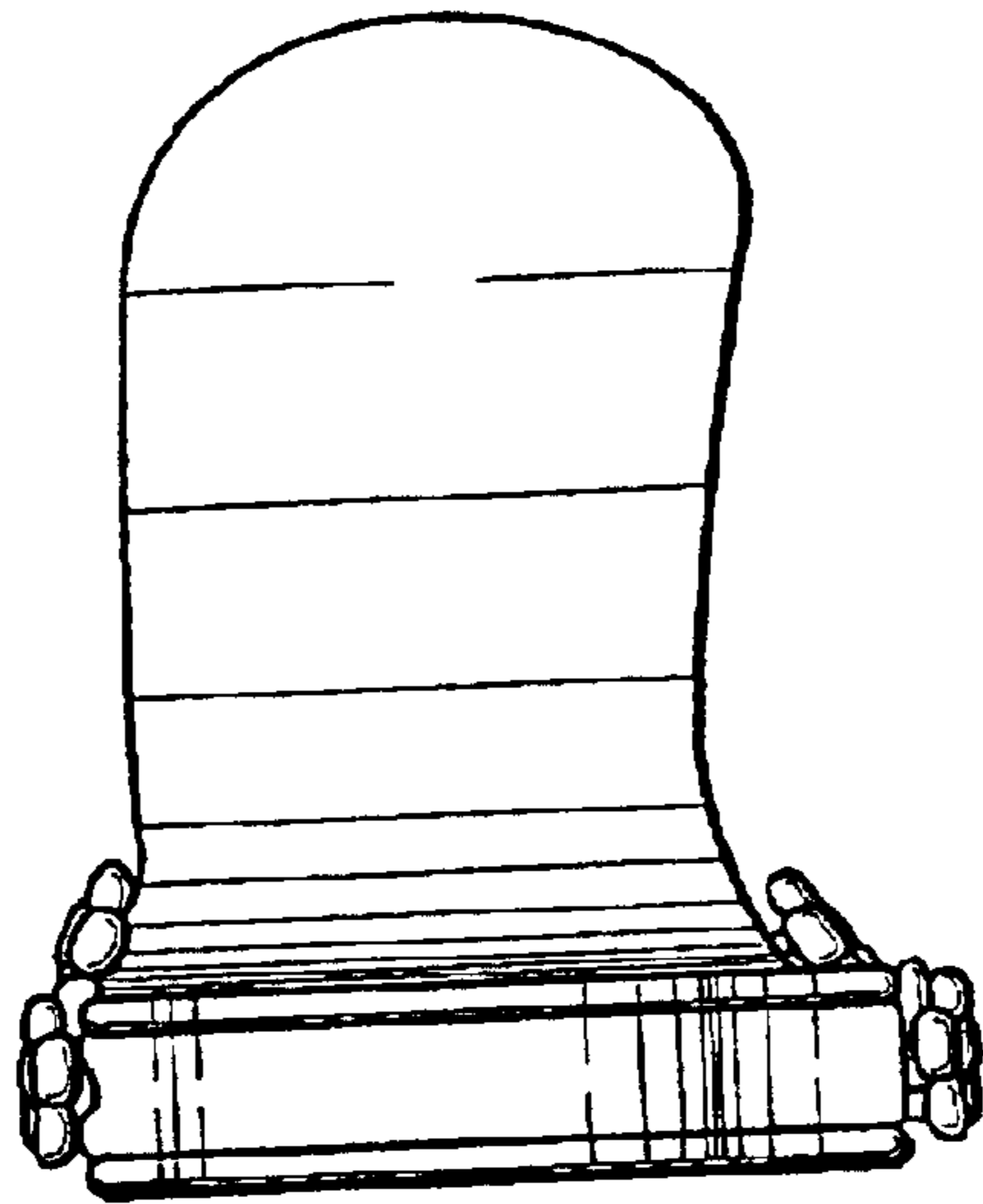

*Fig. 3*

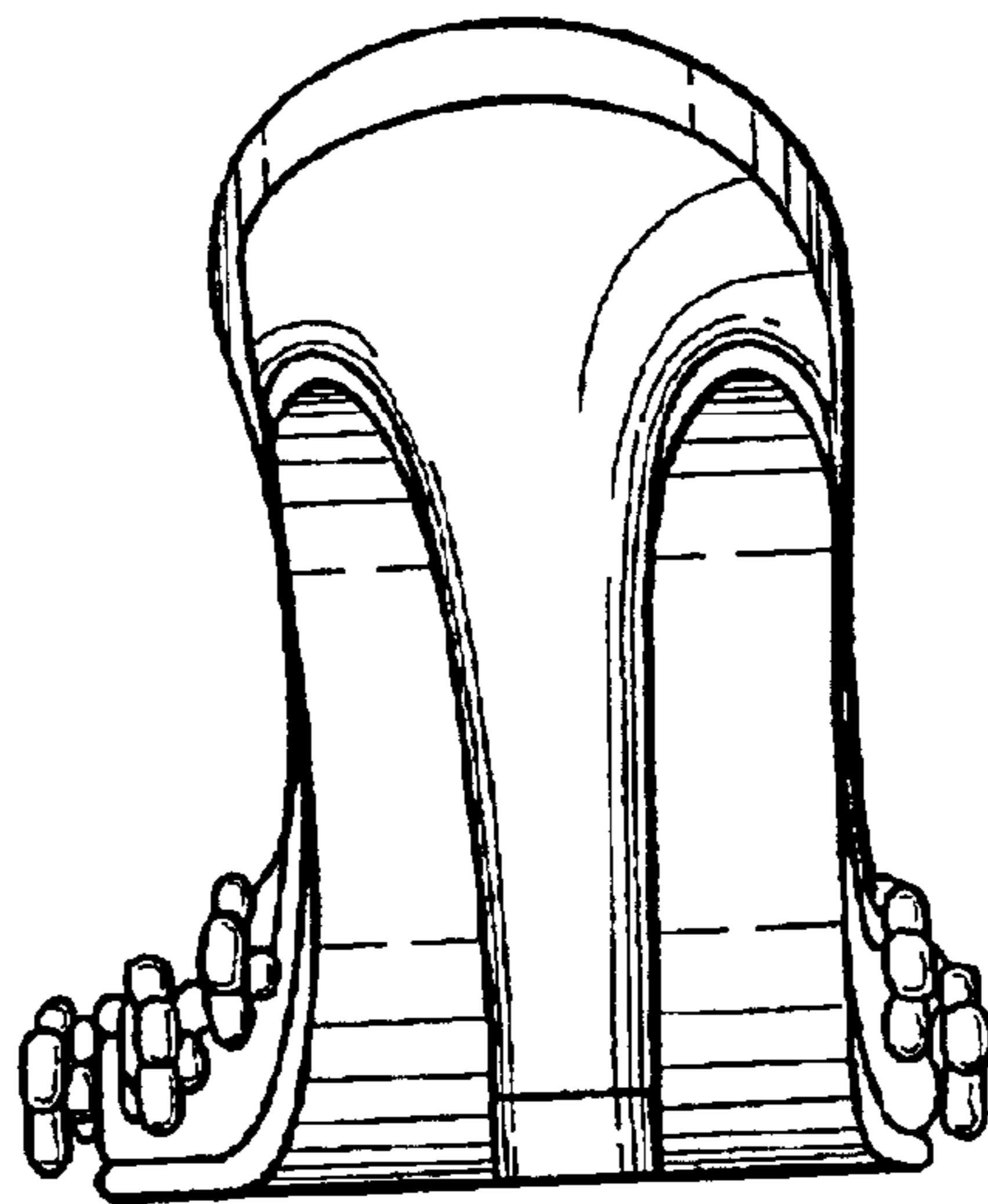

*Fig. 4*

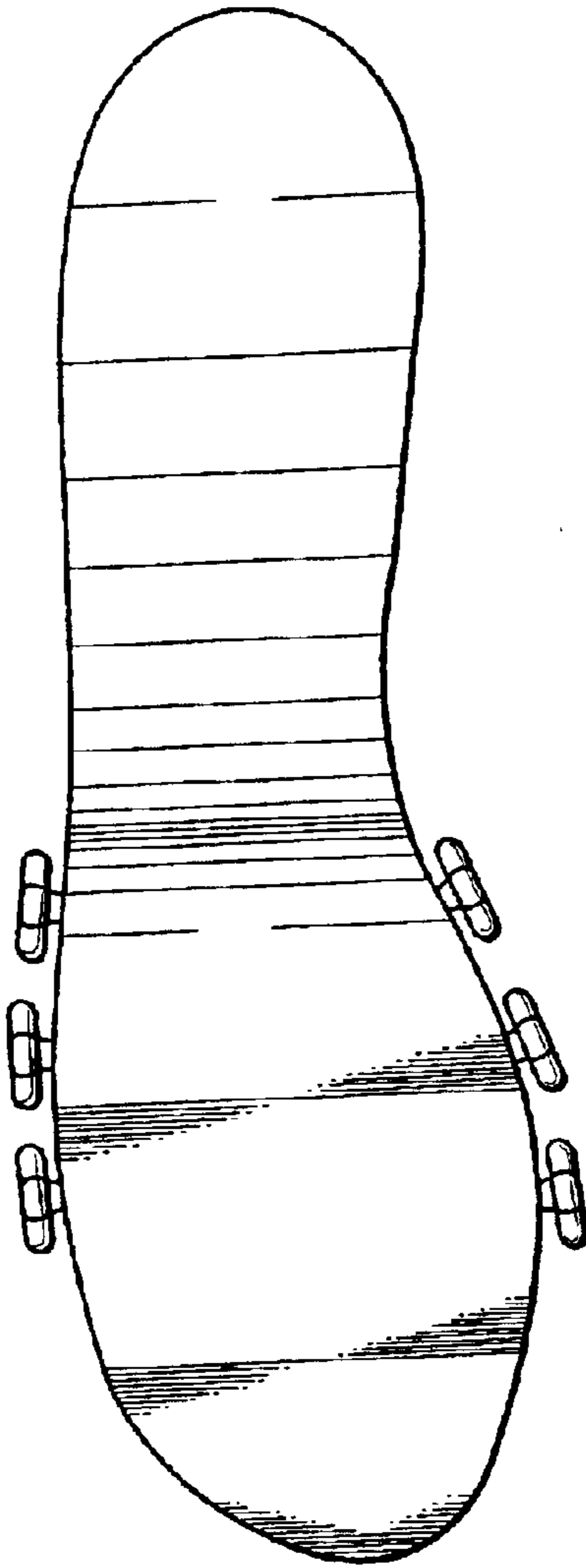

*Fig. 5*

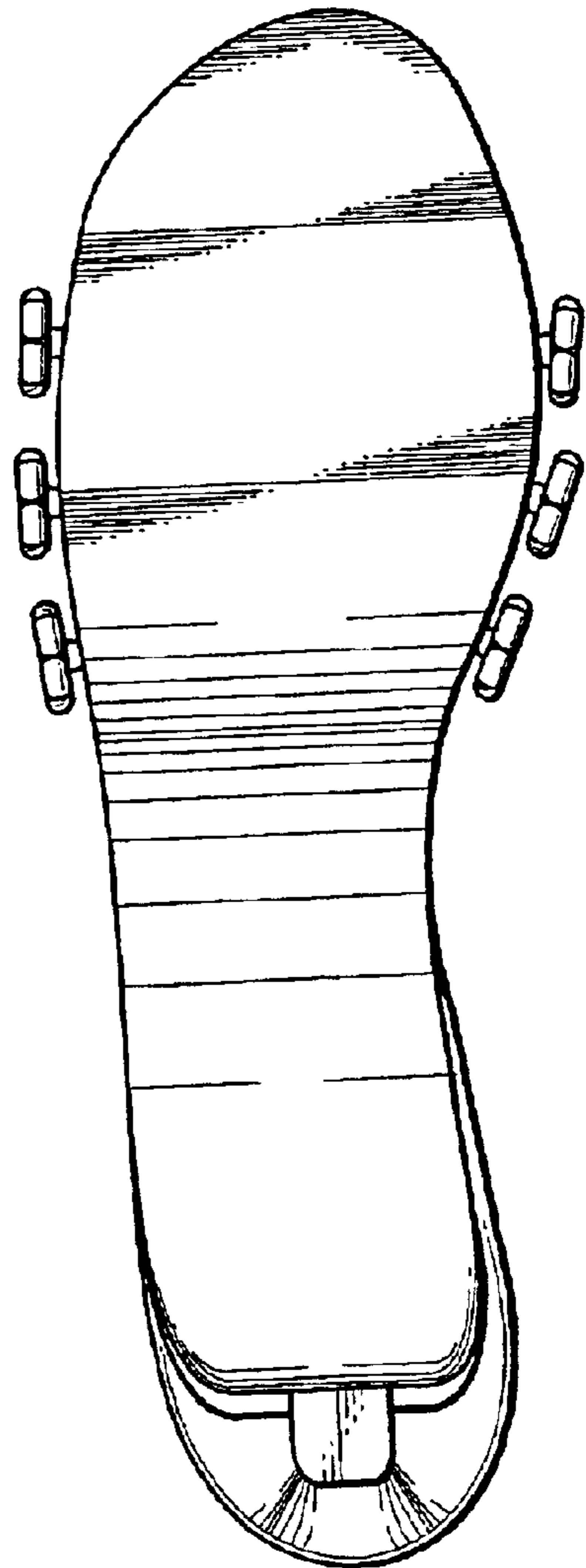

*Fig. 6*

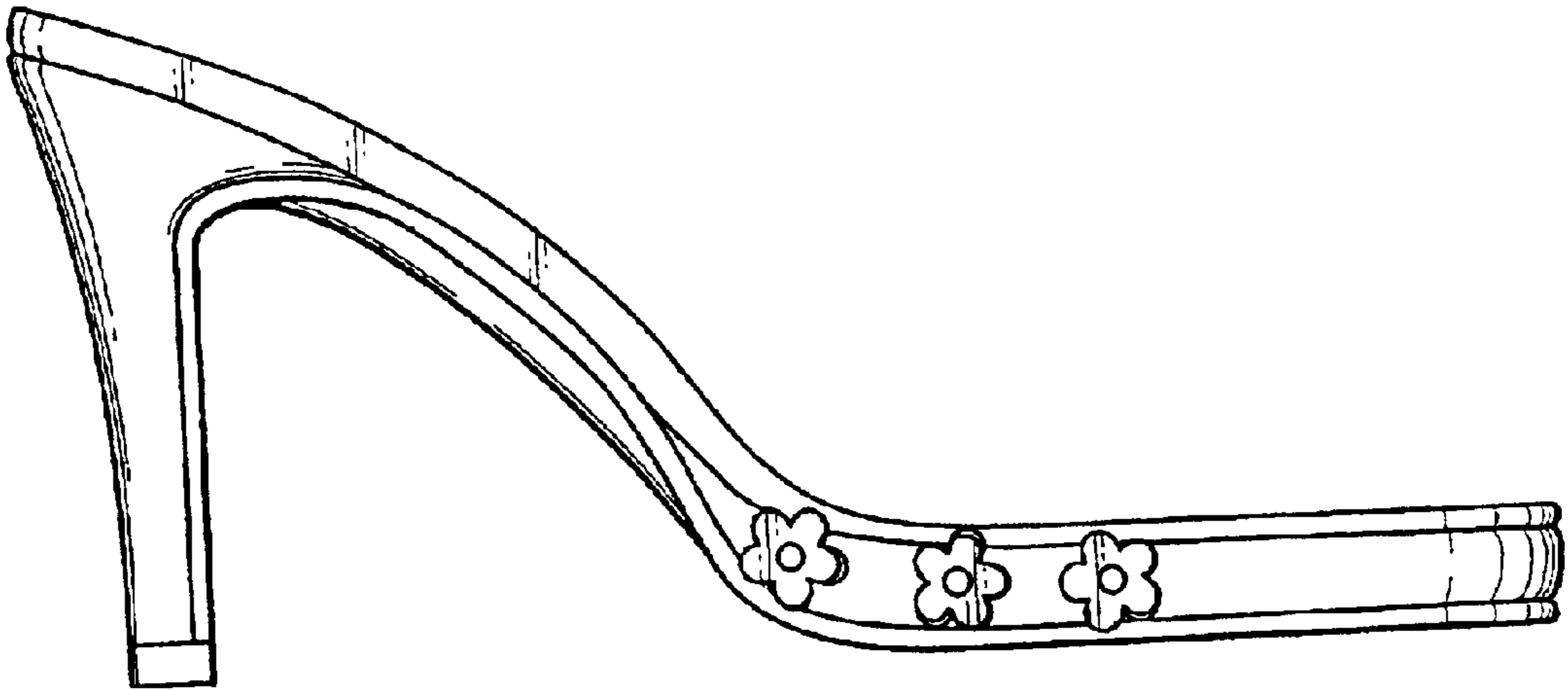

*Fig. 7*

