



US00D489510S

(12) **United States Design Patent**
Hostetler

(10) **Patent No.: US D489,510 S**

(45) **Date of Patent: ** *May 4, 2004**

(54) **MAILBOX ASSEMBLY HAVING A CURVED POST**

(76) **Inventor: Jacob T. Hostetler**, 8098 S. Apple Creek Rd., Fredericksburg, OH (US) 44627

(*) **Notice:** This patent is subject to a terminal disclaimer.

(**) **Term: 14 Years**

(21) **Appl. No.: 29/165,441**

(22) **Filed: Aug. 9, 2002**

(51) **LOC (7) Cl. 99-00**

(52) **U.S. Cl. D99/30**

(58) **Field of Search** D99/29, 30, 31, D99/32, 33; 232/17, 19, 20, 27, 39; 222/51, 111; D23/409; D9/335; 126/512; 428/18; D34/1.1; 110/235

(56) **References Cited**

U.S. PATENT DOCUMENTS

829,372 A	8/1906	Eichhorn	
D76,114 S	* 8/1928	Ayers	D34/1.1
1,725,909 A	* 8/1929	Goldsmith	110/235
D118,711 S	1/1940	Poole	
3,767,111 A	10/1973	Pattengill	
D244,257 S	* 5/1977	Godo et al.	D9/335
4,588,123 A	5/1986	Plew	
4,660,757 A	4/1987	Hicks	
4,813,595 A	3/1989	Johns, Jr. et al.	

D314,054 S	1/1991	Meyer	
5,035,356 A	7/1991	Granger	
5,069,200 A	* 12/1991	Thow et al.	126/512
D331,481 S	12/1992	Barlow	
D344,842 S	* 3/1994	Mitchell	D99/32
D354,611 S	1/1995	Hazlett	
5,413,248 A	* 5/1995	Scott	222/51
D360,741 S	* 7/1995	Bohlmann	D99/30
D390,328 S	2/1998	Barton, Jr.	
D402,783 S	12/1998	Lamolinara	
D427,412 S	6/2000	Klein	
6,223,982 B1	5/2001	Dunn	

* cited by examiner

Primary Examiner—Paula A. Mortimer
(74) *Attorney, Agent, or Firm*—Renner, Kenner, Greive, Bobak, Taylor & Weber

(57) **CLAIM**

The ornamental design for a mailbox assembly having a curved post, as shown and described.

DESCRIPTION

FIG. 1 is a front elevational view of a mailbox assembly having a curved post showing my new design; FIG. 2 is a rear elevational view; FIG. 3 is a left elevational view, the right side elevational view being a mirror image thereof; FIG. 4 is a top view of FIG.3; and, FIG. 5 is a bottom view of FIG. 2. The broken lines in FIG. 5 are for illustrative purposes only and form no part of the claimed design.

1 Claim, 1 Drawing Sheet

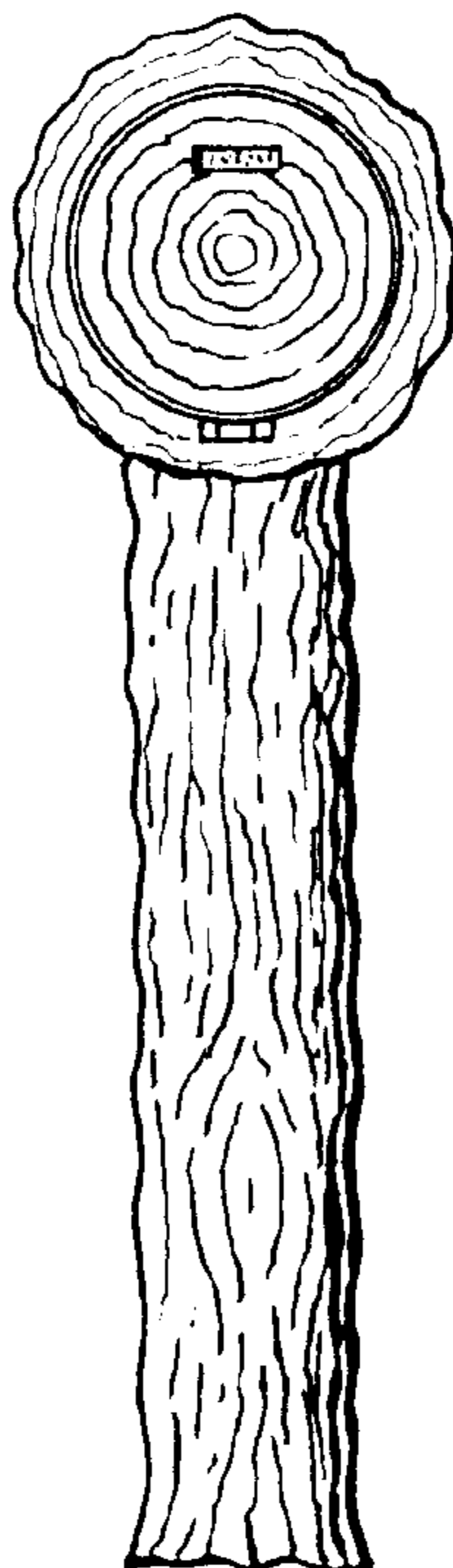

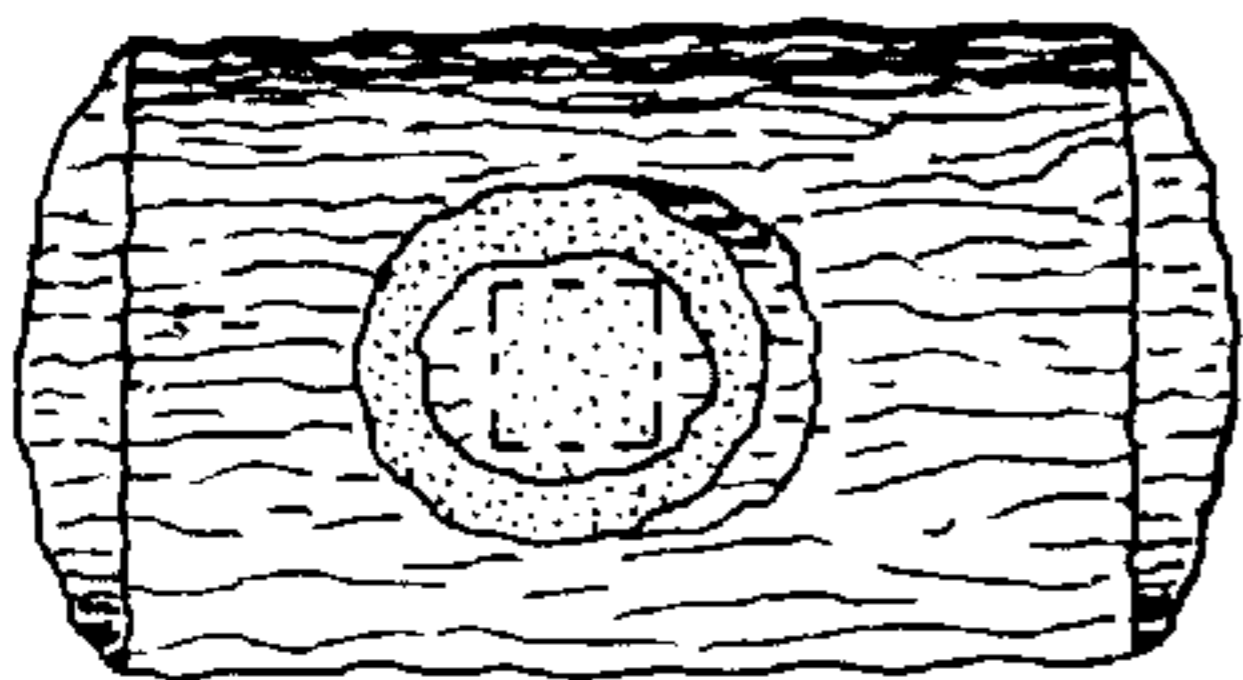

FIG. - 5

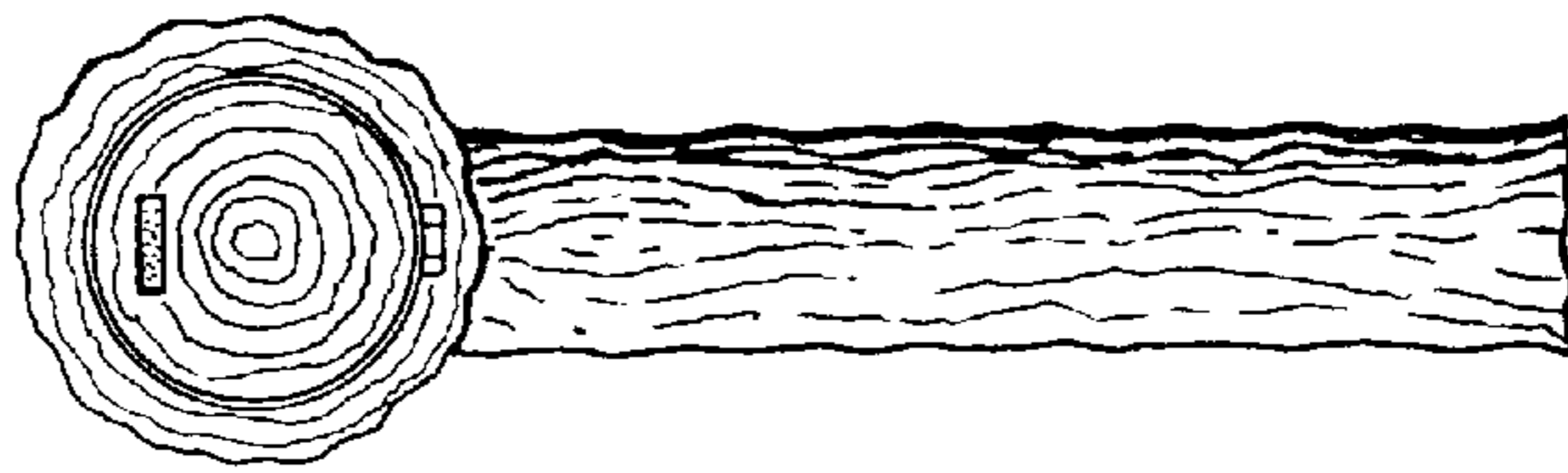

FIG. - 2

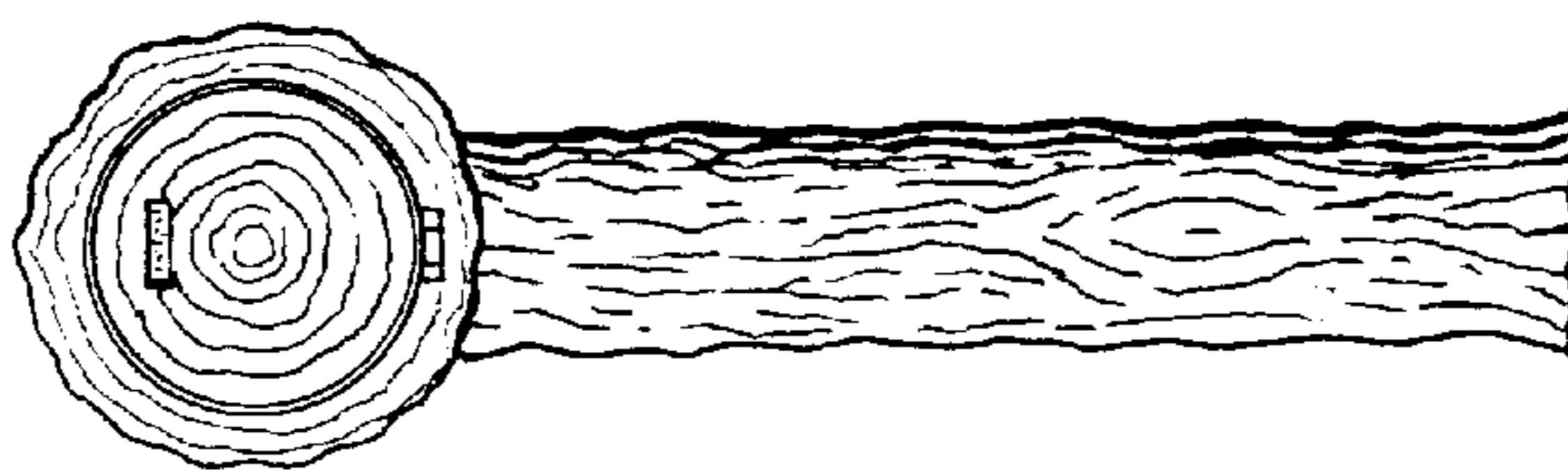

FIG. - 1

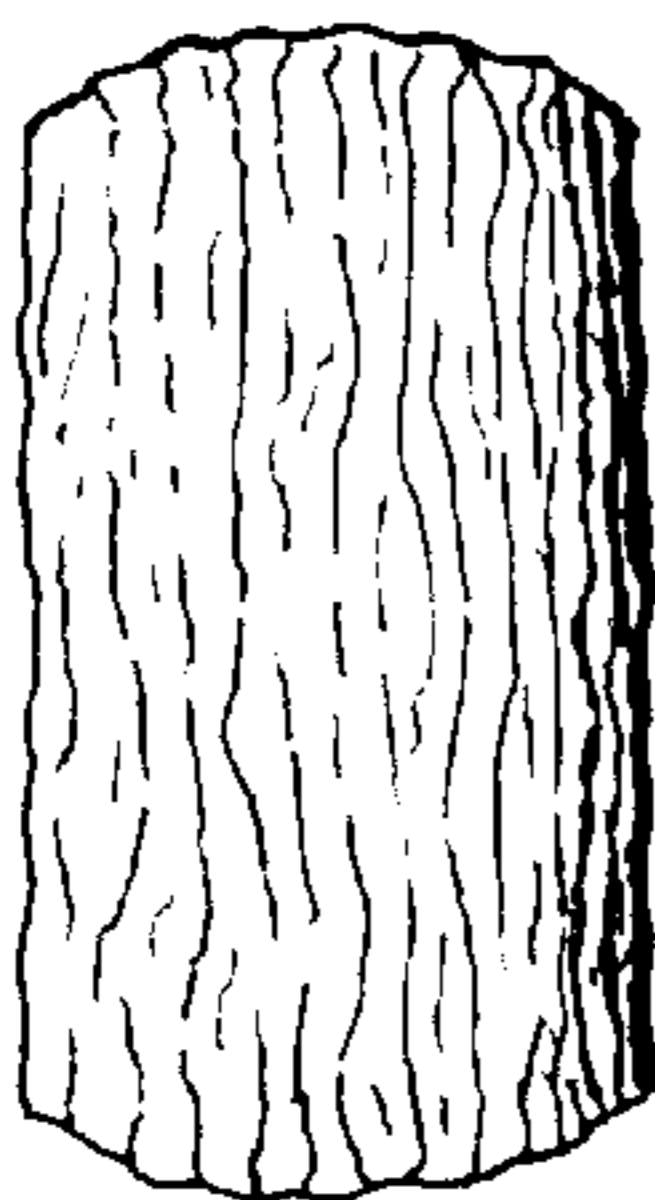

FIG. - 4

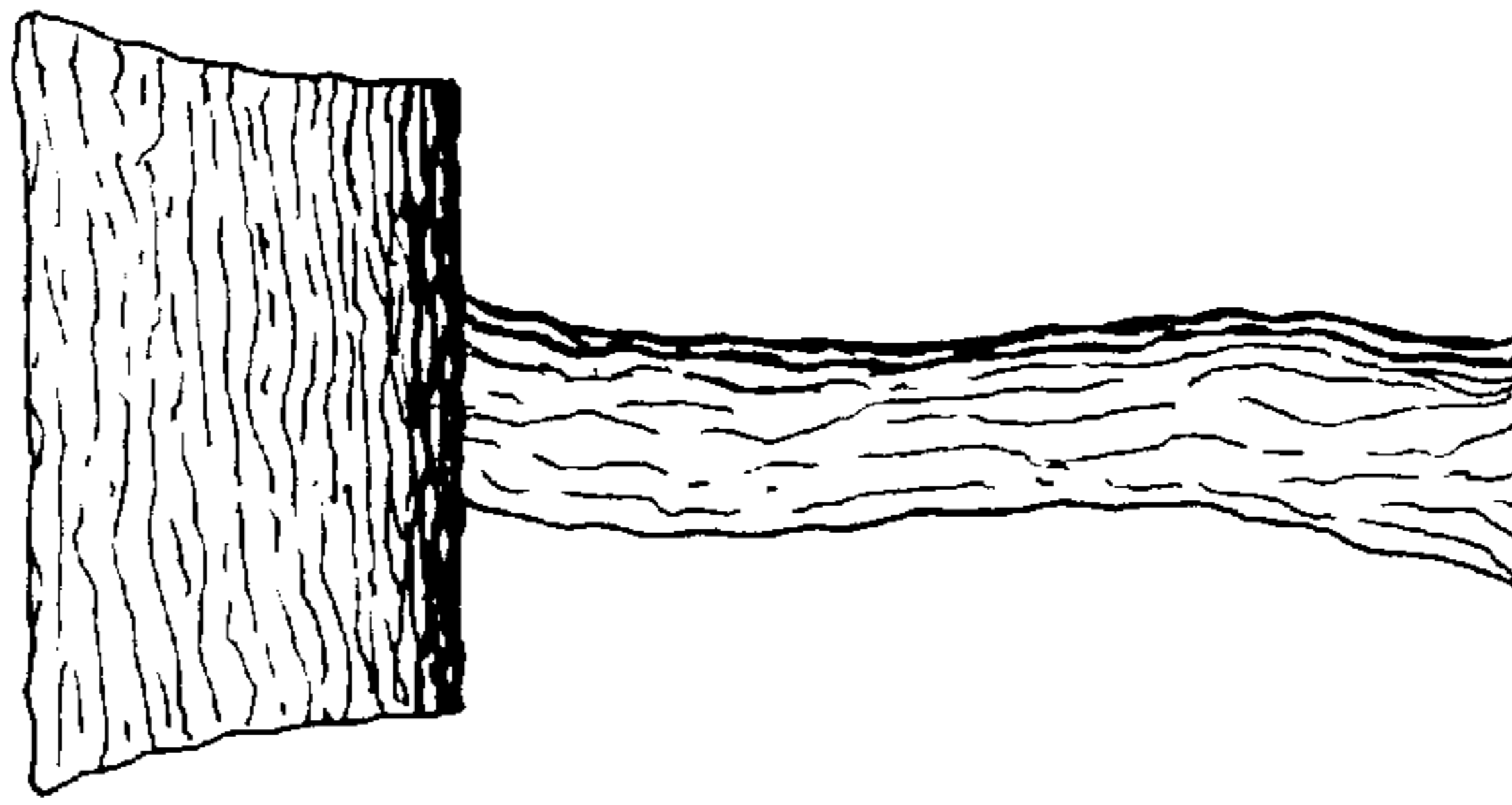

FIG. - 3