



US00D489509S

(12) **United States Design Patent**
Pollitt

(10) **Patent No.:** **US D489,509 S**

(45) **Date of Patent:** **** May 4, 2004**

(54) **MAILBOX COVER**

(76) Inventor: **Roy L. Pollitt**, 36363 Livingston La.,
Hinkley, CA (US) 92347

(**) Term: **14 Years**

(21) Appl. No.: **29/181,893**

(22) Filed: **May 15, 2003**

(51) **LOC (7) Cl.** **99-00**

(52) **U.S. Cl.** **D99/29**

(58) **Field of Search** D99/29, 30, 31,
D99/32; 232/17, 38, 39; 150/154; 428/43,
99, 100

(56) **References Cited**

U.S. PATENT DOCUMENTS

| | | | | | | |
|-----------|---|---|--------|-------------------|-------|--------|
| 4,244,512 | A | * | 1/1981 | Wise | | 232/17 |
| 4,368,842 | A | * | 1/1983 | DeLange, III | | 232/17 |
| 4,813,595 | A | * | 3/1989 | Johns, Jr. et al. | | 232/17 |
| 4,991,769 | A | * | 2/1991 | Todd | | 232/17 |
| 5,000,379 | A | * | 3/1991 | LaRue | | 232/17 |
| 5,178,321 | A | * | 1/1993 | Majewski | | 232/17 |

D354,826 S * 1/1995 Werner D99/29
6,491,996 B2 * 12/2002 Digangi 428/43

* cited by examiner

Primary Examiner—Paula A. Mortimer

(57) **CLAIM**

The ornamental design for a mailbox cover, as shown and described.

DESCRIPTION

FIG. 1 is a front elevational view of a mailbox cover showing my new design;
FIG. 2 is a rear elevational view thereof;
FIG. 3 is a side view, taken from the left side of FIG. 1, the right side view being a mirror image thereof;
FIG. 4 is a top plan view thereof;
FIG. 5 is a bottom plan view thereof; and,
FIG. 6 is a perspective view thereof.
The broken line showing a mailbox in the figures and a mailbox post in FIG. 6 is for illustrative purposes only and forms no part of the claimed design.

1 Claim, 3 Drawing Sheets

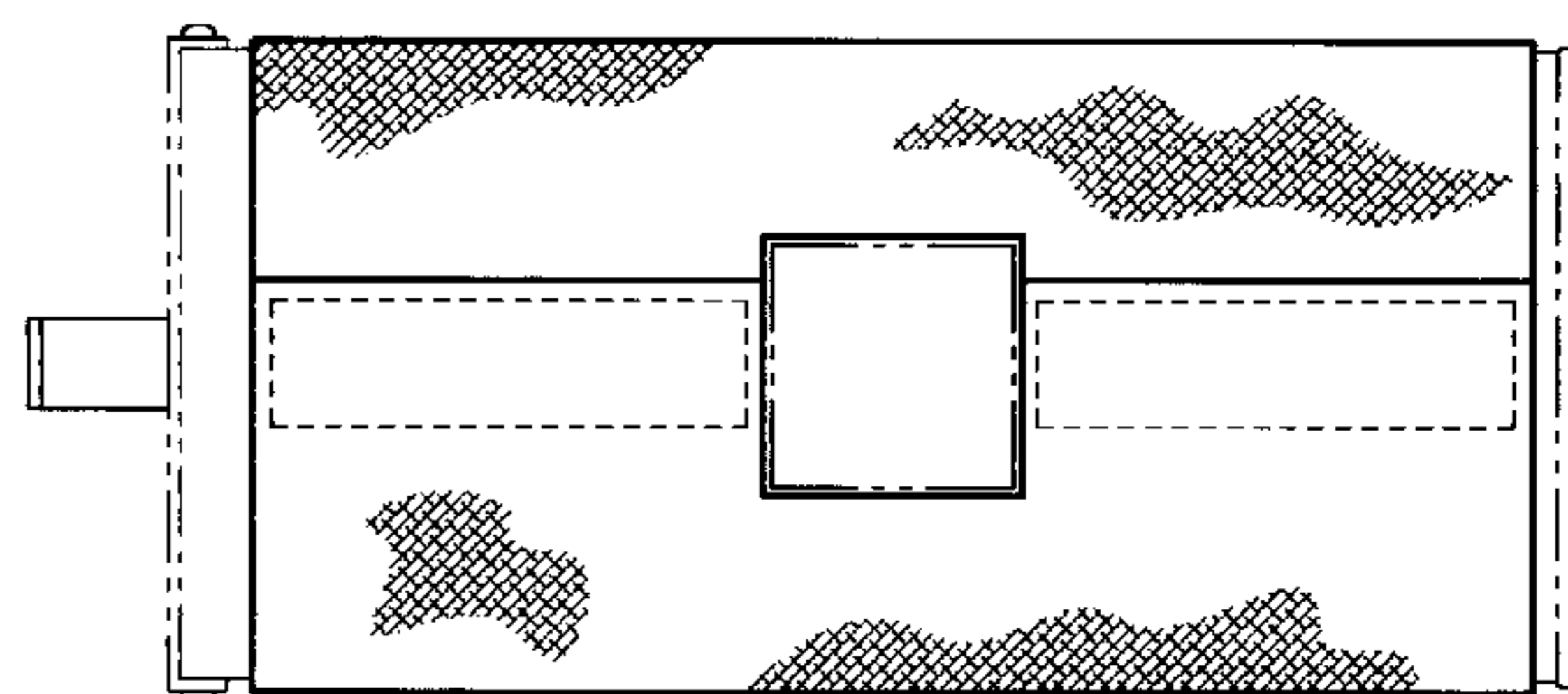
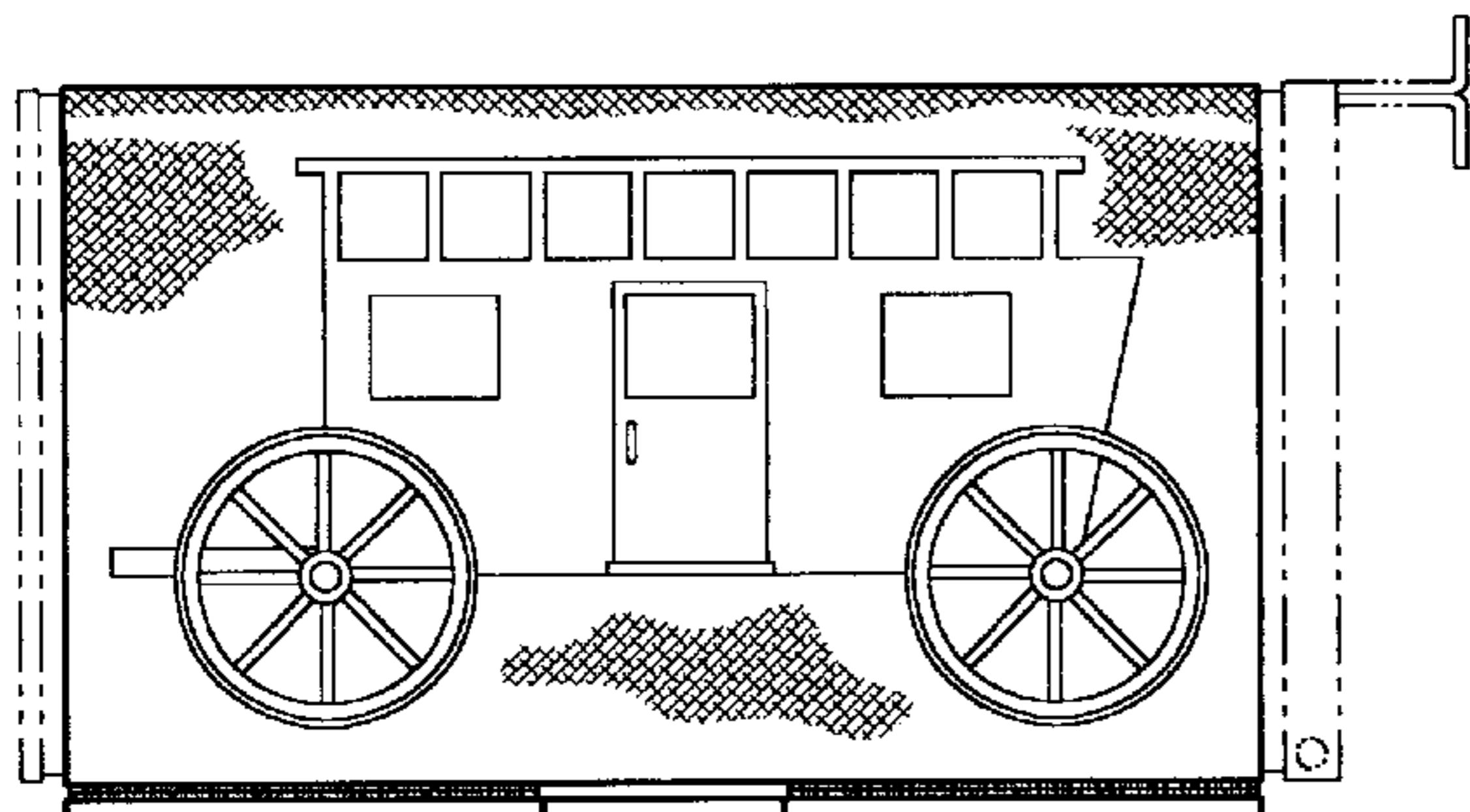

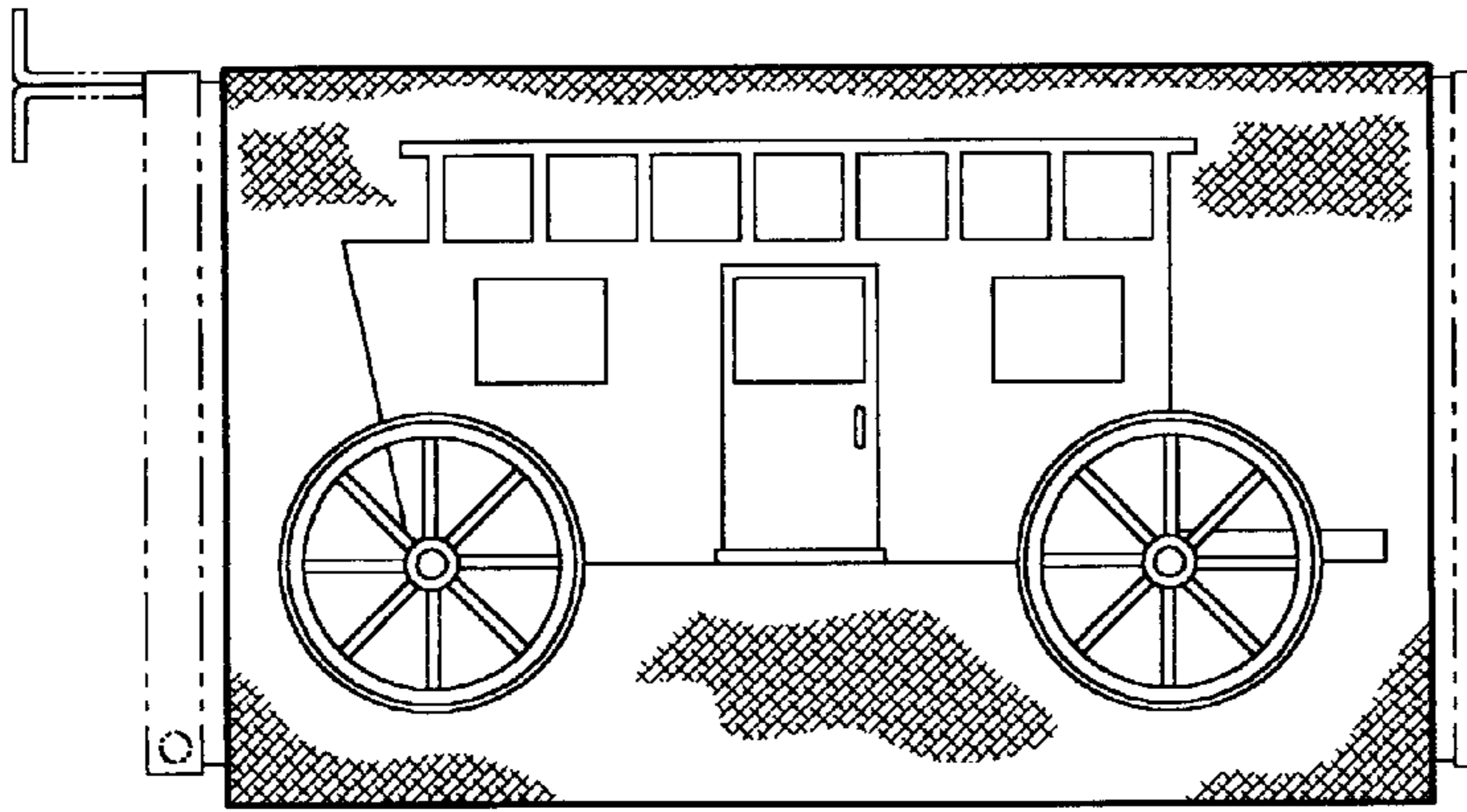

FIG. 1

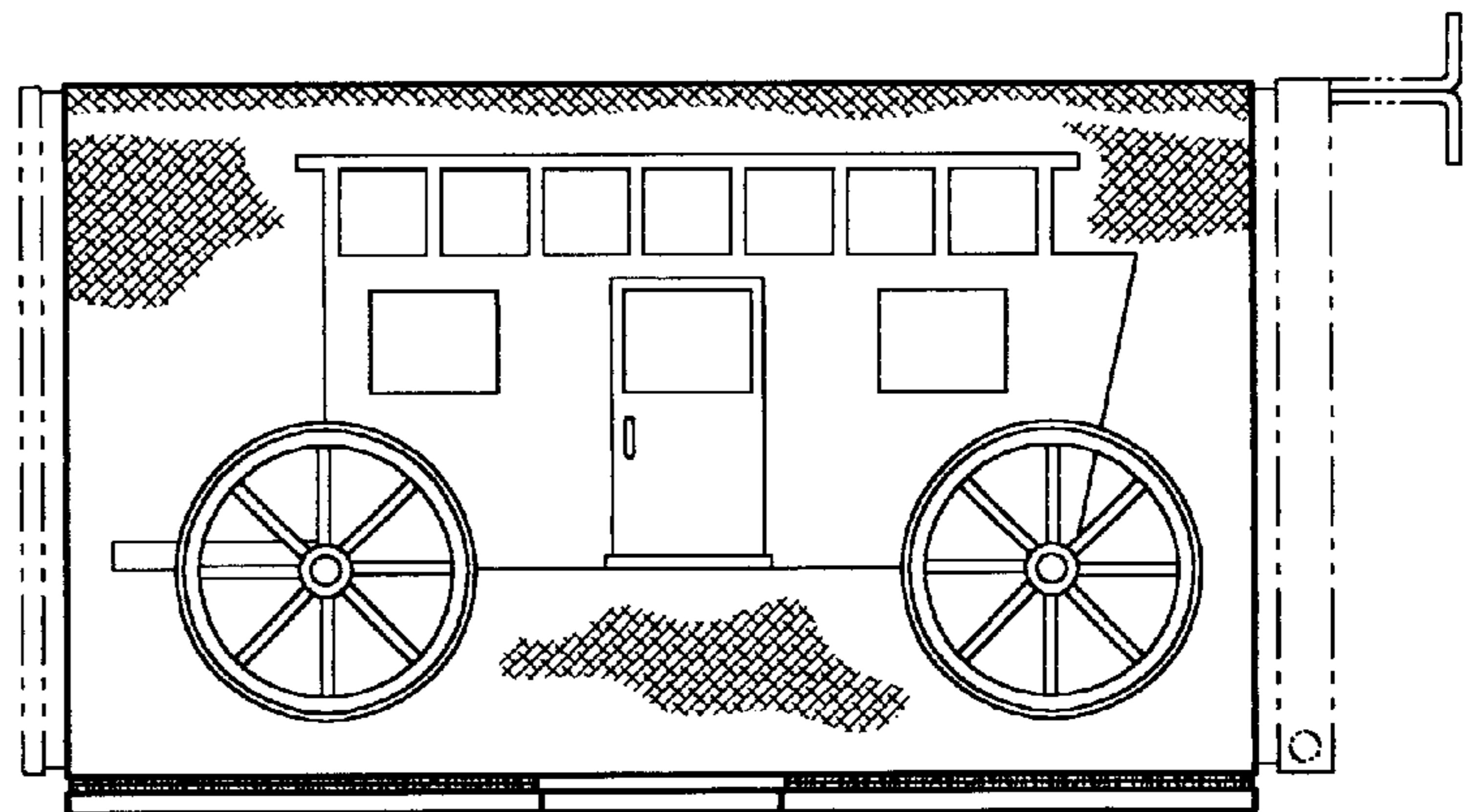

FIG. 2

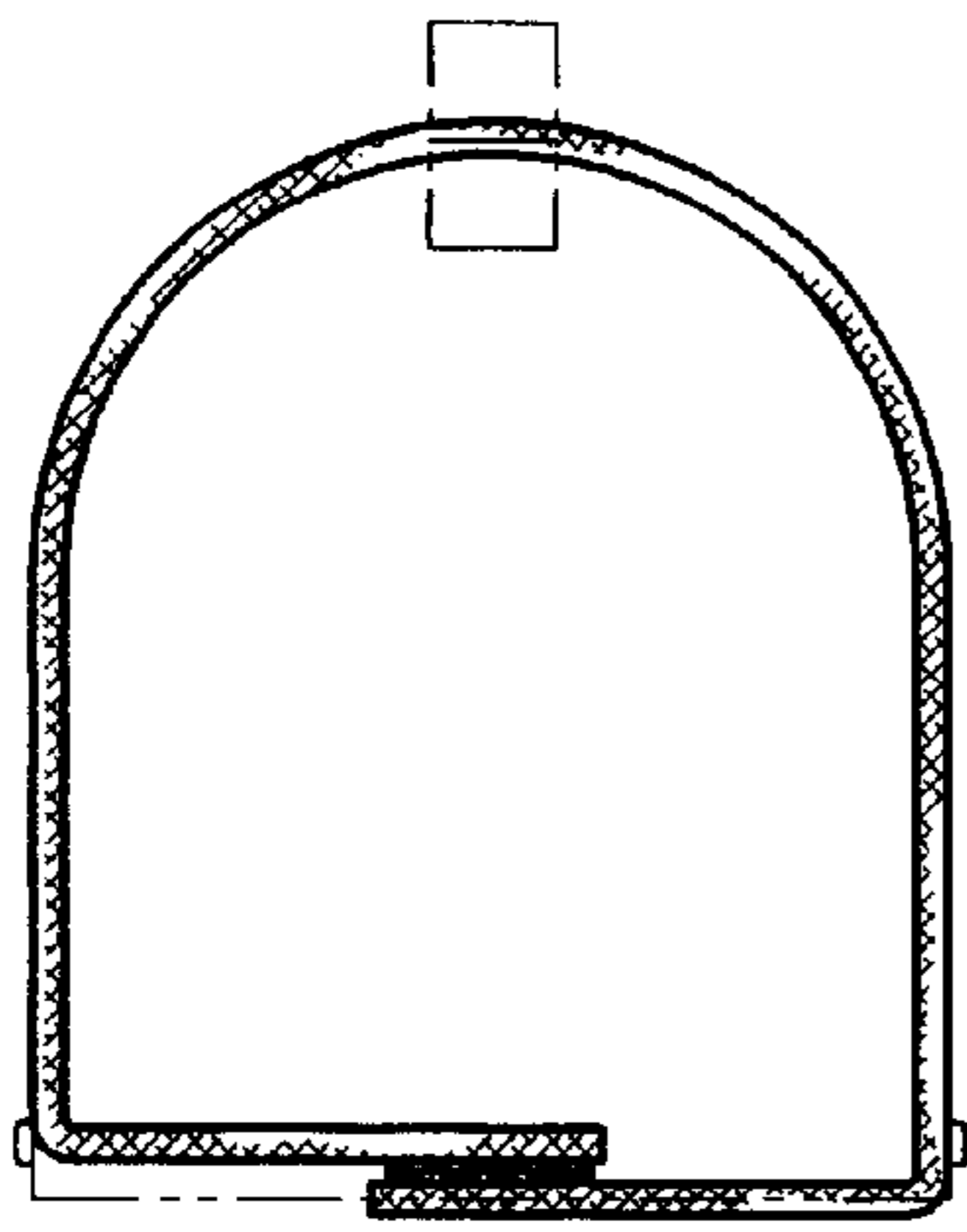

FIG. 3

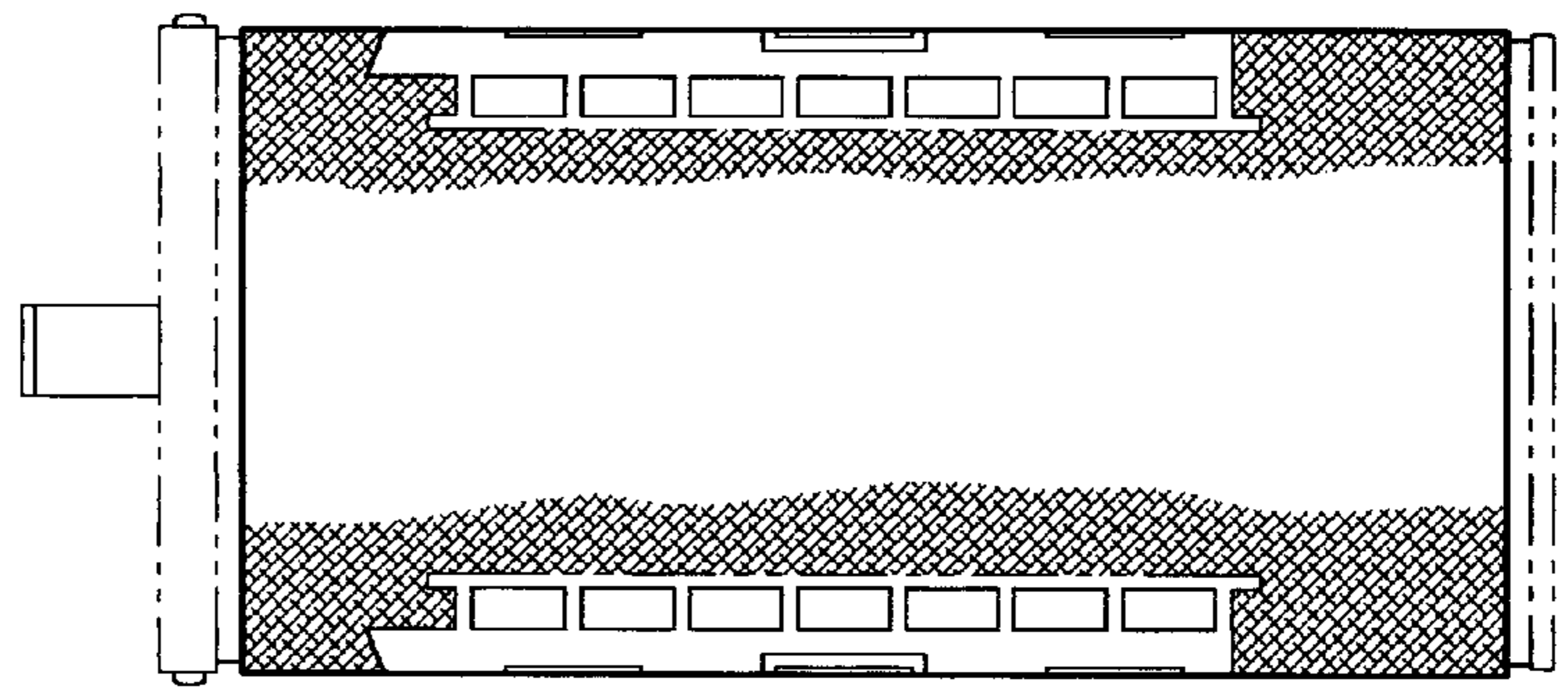

FIG. 4

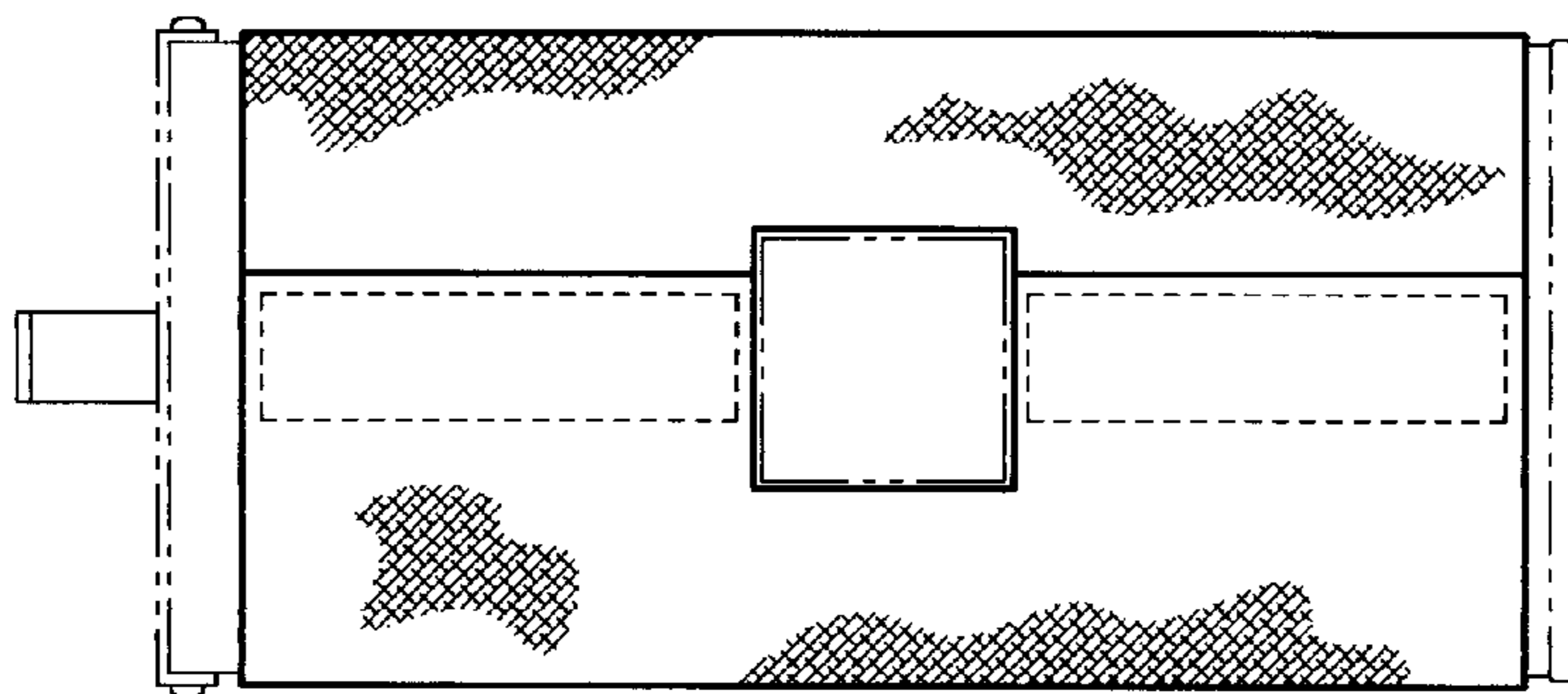

FIG. 5

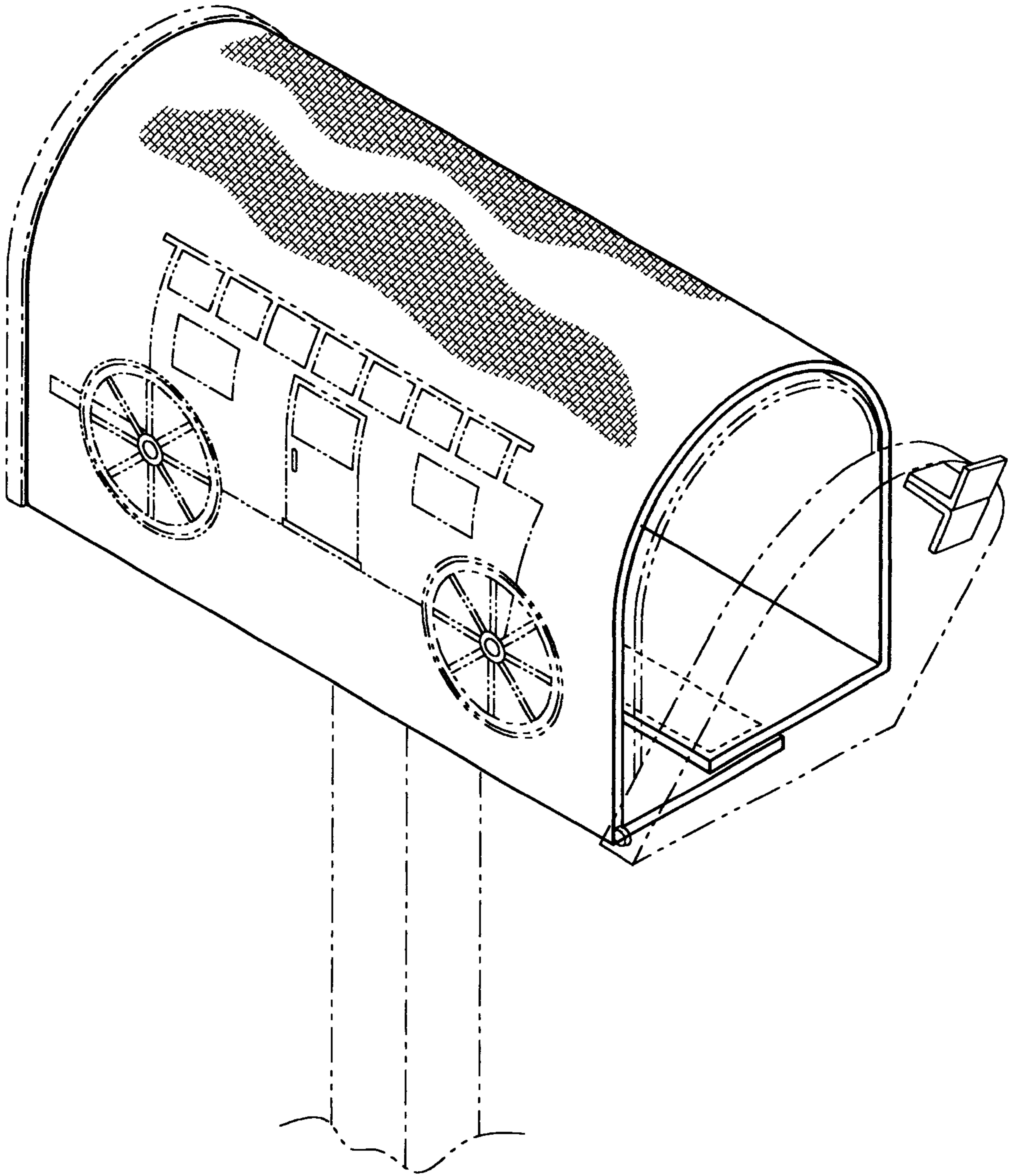

FIG.6