



US00D489478S

(12) **United States Design Patent**  
**Shioi**

(10) **Patent No.:** **US D489,478 S**

(45) **Date of Patent:** **\*\* May 4, 2004**

(54) **LIGHTER WITH CLIP**

(76) Inventor: **Rei Shioi**, 8-13, Nishi-Asabu 1-chome,  
Minato-ku, Tokyo, 106-0031 (JP)

(\*\*) Term: **14 Years**

(21) Appl. No.: **29/172,319**

(22) Filed: **Dec. 10, 2002**

(30) **Foreign Application Priority Data**

Jul. 8, 2002 (JP) ..... 2002-021389

(51) **LOC (7) Cl.** ..... **27-03**

(52) **U.S. Cl.** ..... **D27/142; D27/161**

(58) **Field of Search** ..... 206/85-89; 431/253,  
431/277, 276, 274, 267, 254; D27/141,  
142, 143, 144, 161

(56) **References Cited**

**U.S. PATENT DOCUMENTS**

4,844,254 A \* 7/1989 Jang ..... 431/253  
D313,085 S \* 12/1990 Eisenbraun ..... D27/142

D321,569 S \* 11/1991 Wallace ..... D27/142  
5,409,374 A \* 4/1995 Liard ..... 431/253

\* cited by examiner

*Primary Examiner*—Jennifer Rivard  
(74) *Attorney, Agent, or Firm*—Muramatsu & Associates

(57) **CLAIM**

The ornamental design for a lighter with clip, as shown and described.

**DESCRIPTION**

FIG. 1 is a front view of the lighter with a clip of my new design,  
FIG. 2 is a rear view thereof,  
FIG. 3 is a right side view thereof which is symmetrical with left side view thereof;  
FIG. 4 is a top view thereof; and,  
FIG. 5 is a bottom view thereof.  
The broken line environmental showing is for illustrative purposes only and forms no part of the claimed design.

**1 Claim, 2 Drawing Sheets**

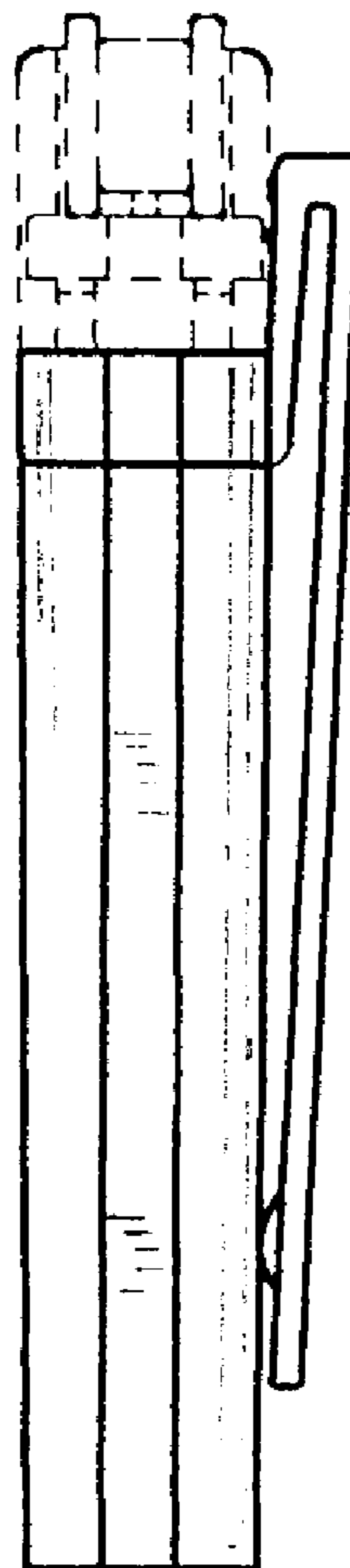
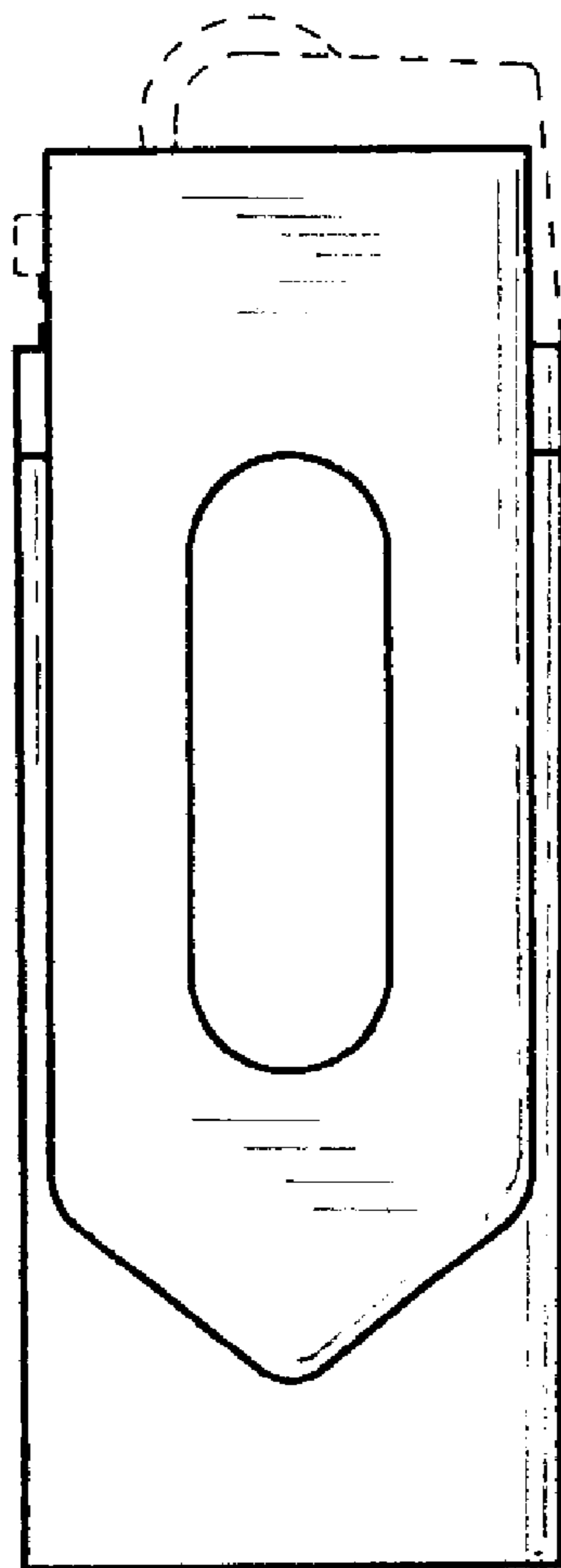

Fig. 1

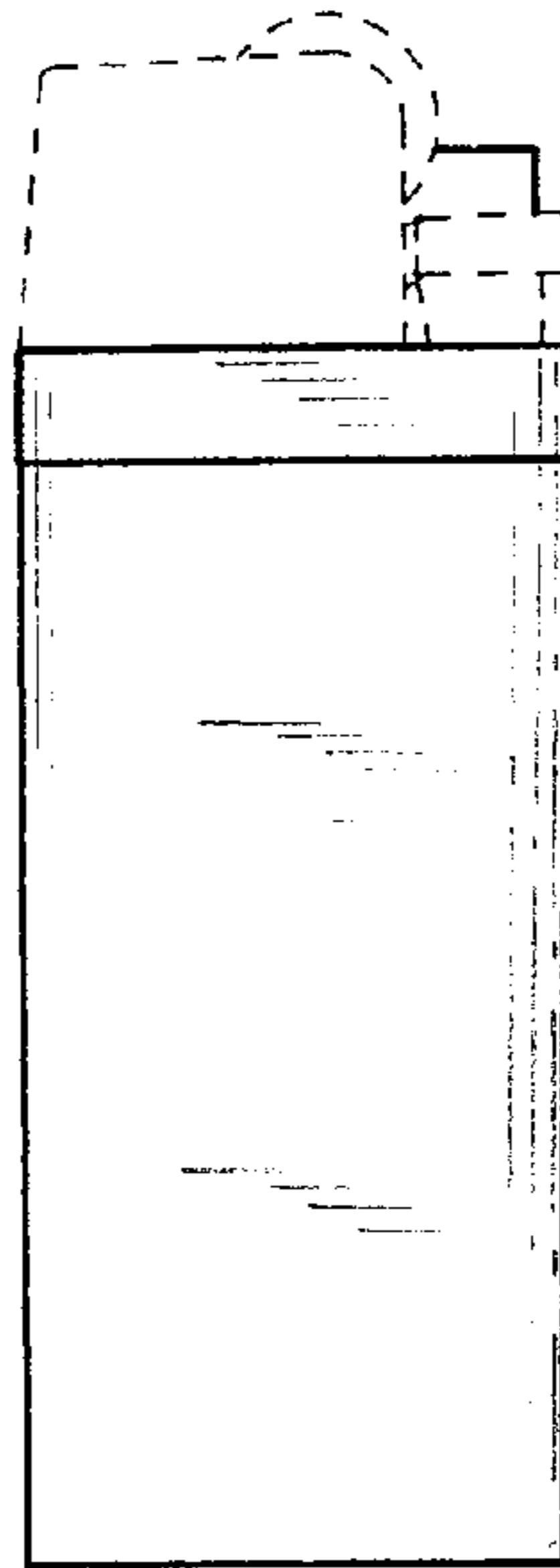

Fig. 2

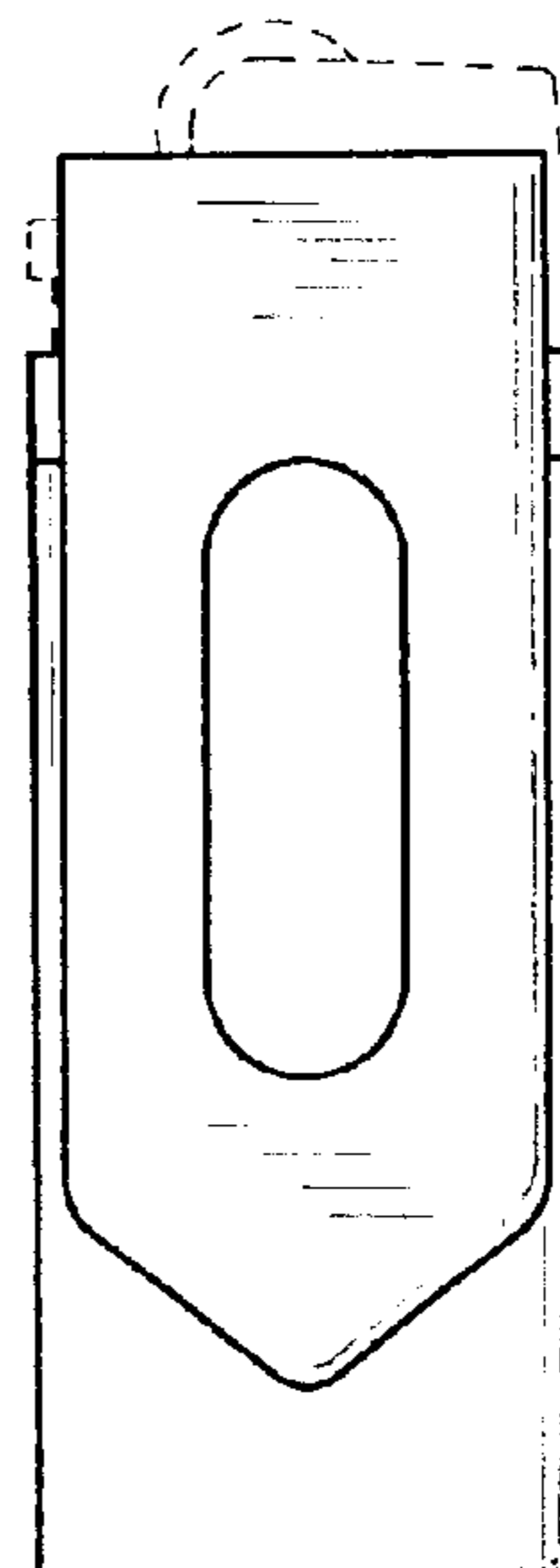

Fig. 3

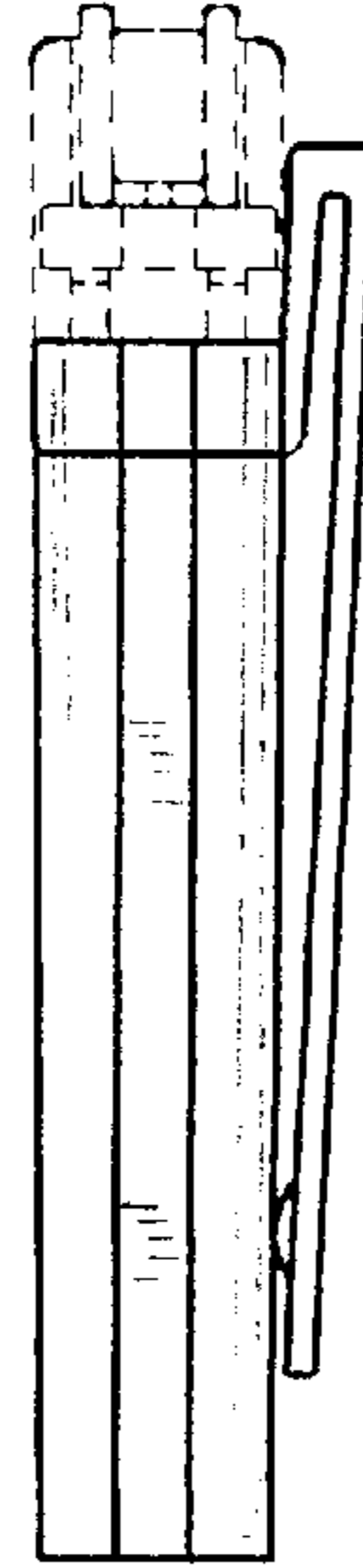

Fig. 4

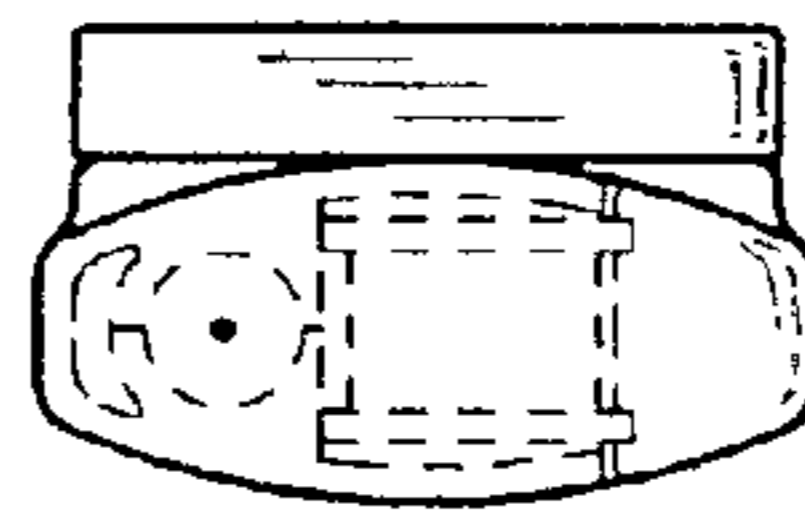

Fig. 5

