



US00D489444S

(12) **United States Design Patent**
Chandaria

(10) **Patent No.:** **US D489,444 S**

(45) **Date of Patent:** **** May 4, 2004**

(54) **FIRELOG GRATE FOR RETAINING FIRE STARTERS**

(75) **Inventor:** **Ashok V. Chandaria, Nairobi (KE)**

(73) **Assignee:** **Conros Corporation, Ontario (CA)**

(**) **Term:** **14 Years**

(21) **Appl. No.:** **29/177,025**

(22) **Filed:** **Mar. 3, 2003**

(51) **LOC (7) Cl. 07-08**

(52) **U.S. Cl. D23/398**

(58) **Field of Search D23/398, 400, D23/403, 407, 409-410, 499; 126/500, 505, 517-518, 540-542, 152 R, 163 R, 163 A, 152-154**

(56) **References Cited**

U.S. PATENT DOCUMENTS

1,060,686	A	*	5/1913	Kinard	D23/407
1,143,235	A	*	6/1915	Shuping	126/542
3,771,511	A	*	11/1973	Dahlquist	126/505
3,838,679	A	*	10/1974	Welch	D23/400
3,987,779	A	*	10/1976	Richardson	126/512
4,161,168	A	*	7/1979	Cagle	D23/400
4,611,573	A	*	9/1986	Newman	126/541
D373,186	S	*	8/1996	Bain	D23/398
5,722,389	A	*	3/1998	Cranberg	126/540
6,405,724	B1	*	6/2002	Richard	126/540

* cited by examiner

Primary Examiner—Louis S. Zarfaz

Assistant Examiner—Robert A Delehanty

(74) *Attorney, Agent, or Firm*—Sand & Sebolt

(57) **CLAIM**

The ornamental design for firelog grate for retaining fire starters, as shown and described.

DESCRIPTION

FIG. 1 is a perspective view of a firelog grate for retaining fire starters;

FIG. 2 is a top view of the firelog grate for retaining fire starters of FIG. 1;

FIG. 3 is a bottom view of the firelog grate for retaining fire starters of FIG. 1;

FIG. 4 is a front view of the firelog grate for retaining fire starters of FIG. 1;

FIG. 5 is a rear view of the firelog grate for retaining fire starters of FIG. 1;

FIG. 6 is a first side view of the firelog grate for retaining fire starters of FIG. 1;

FIG. 7 is a second side view of the firelog grate for retaining fire starters of FIG. 1;

FIG. 8 is a perspective view of a second embodiment of the firelog grate for retaining fire starters in accordance with the present design;

FIG. 9 is a top view of the firelog grate for retaining fire starters of FIG. 8;

FIG. 10 is a bottom view of the firelog grate for retaining fire starters of FIG. 8;

FIG. 11 is a front view of the firelog grate for retaining fire starters of FIG. 8;

FIG. 12 is a rear view of the firelog grate for retaining fire starters of FIG. 8;

FIG. 13 is a first side view of the firelog grate for retaining fire starters of FIG. 8; and,

FIG. 14 is a second side view of the firelog grate for retaining fire starters of FIG. 8.

1 Claim, 12 Drawing Sheets

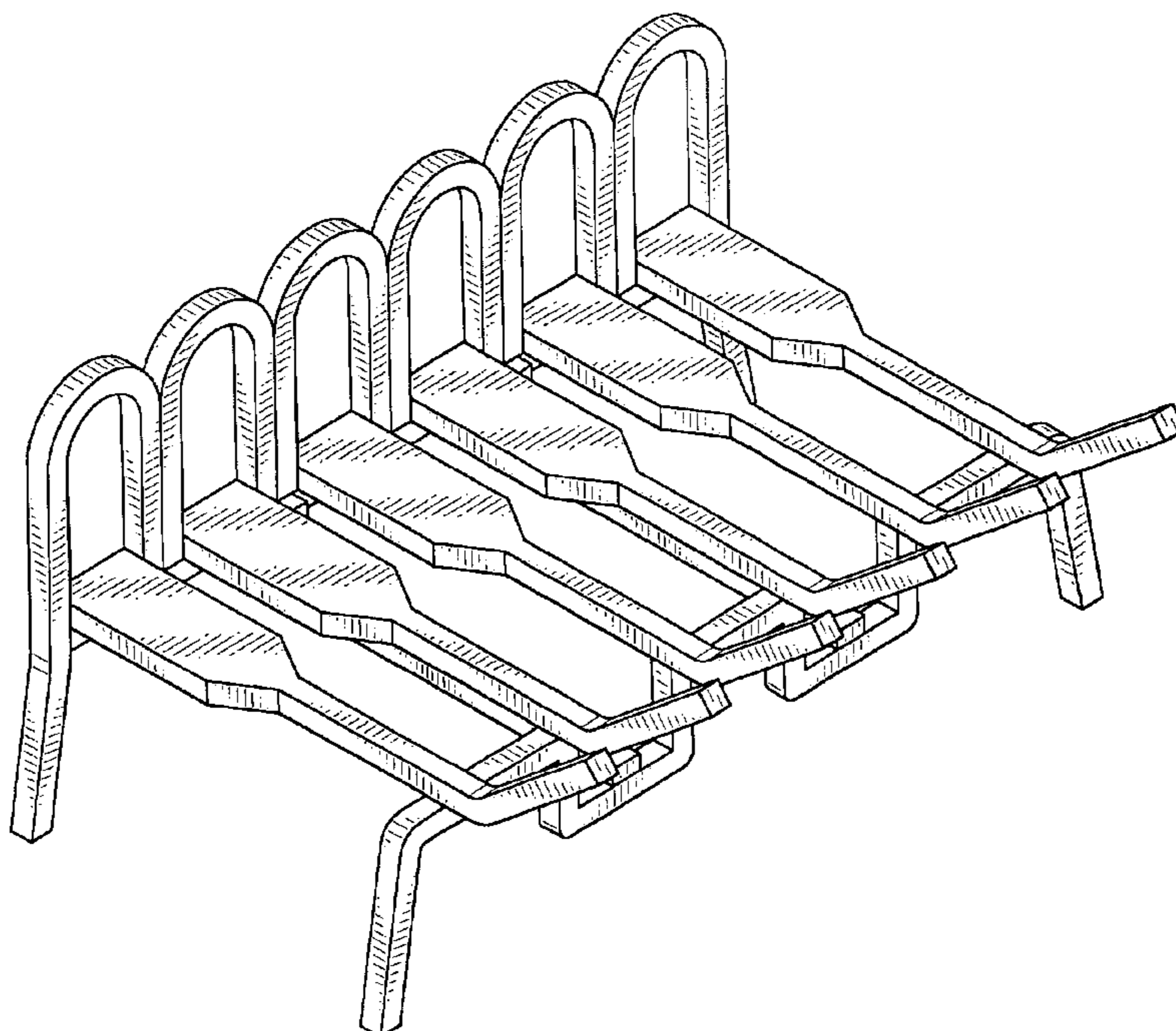

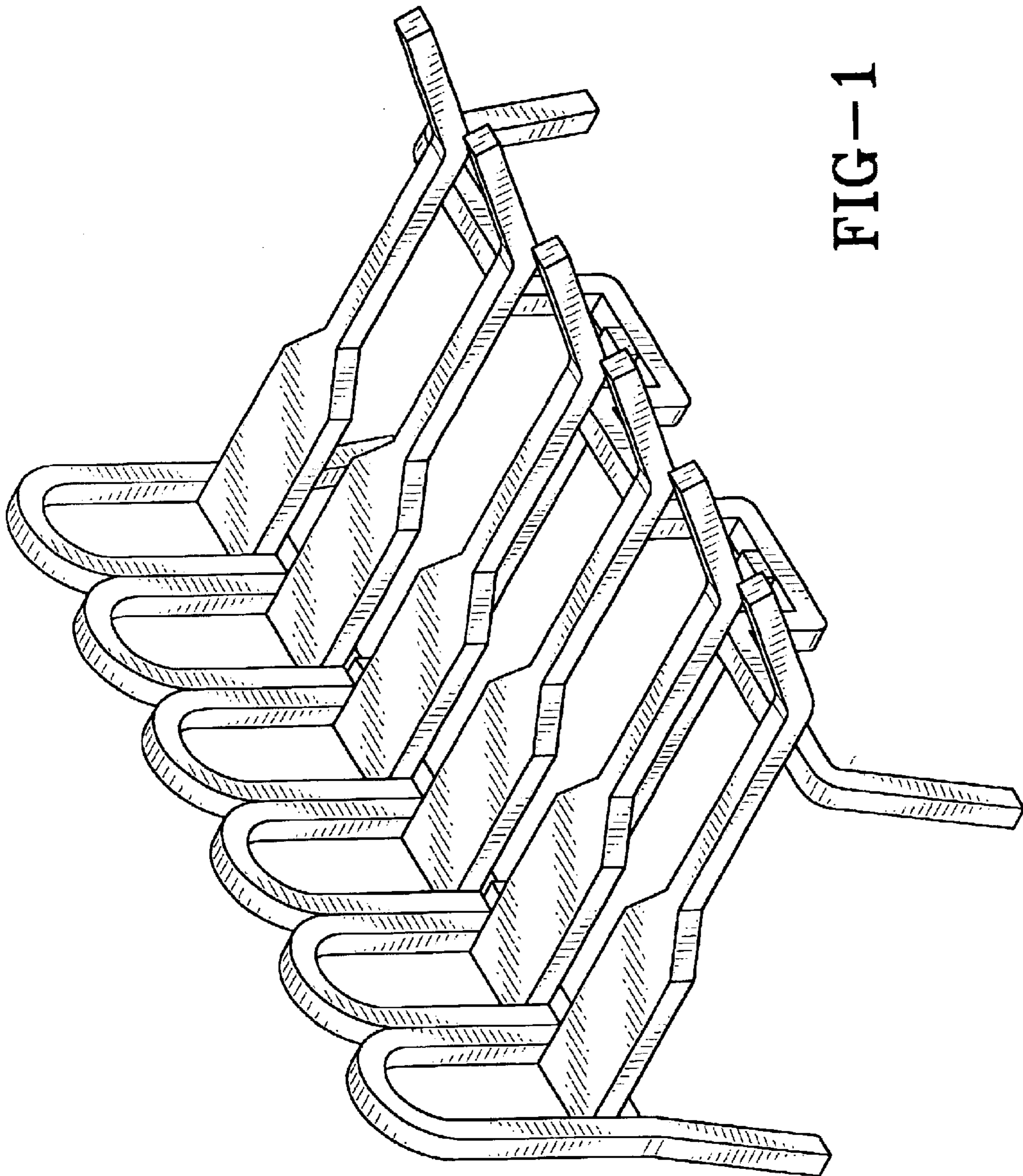

FIG-1

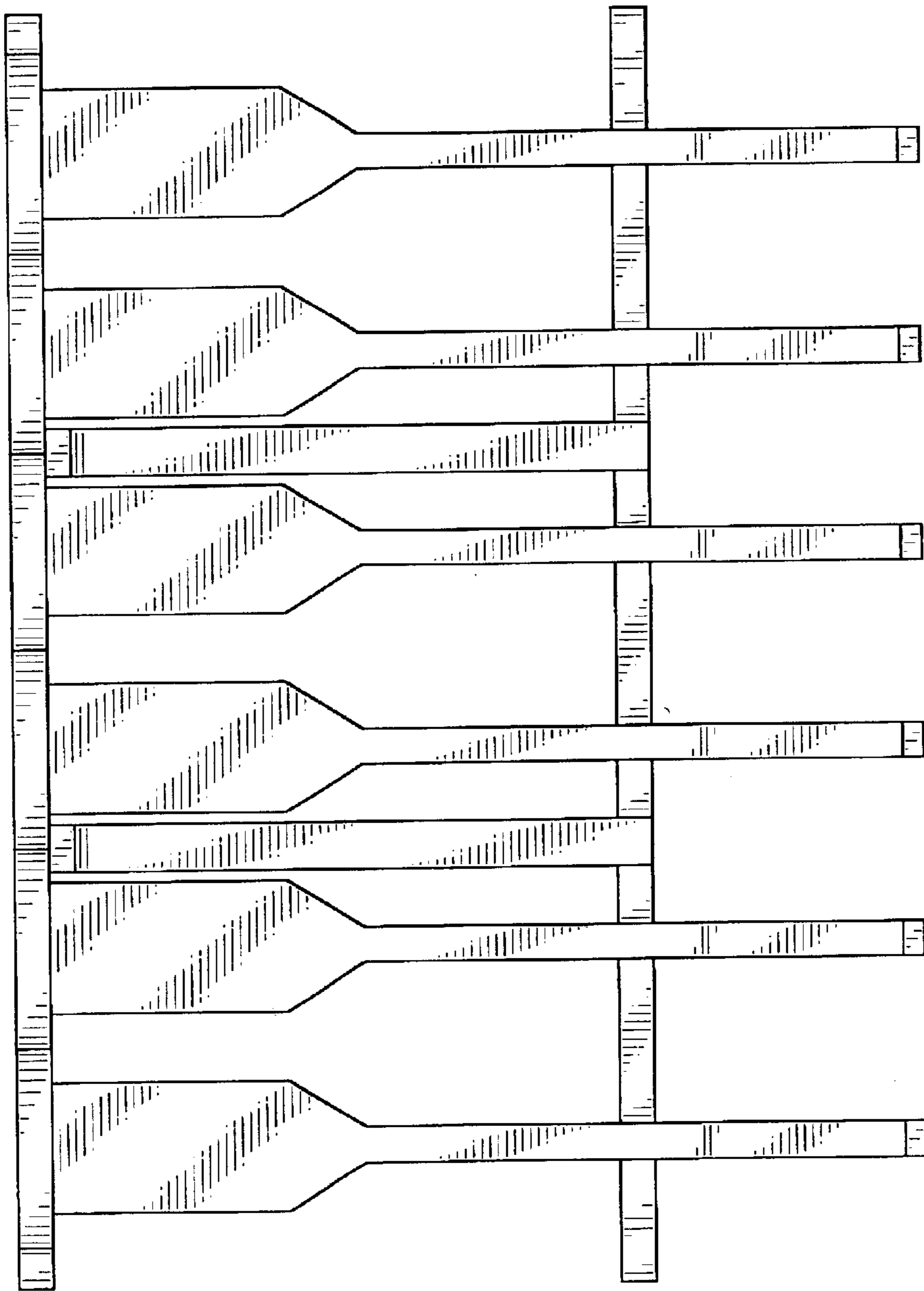

FIG-2

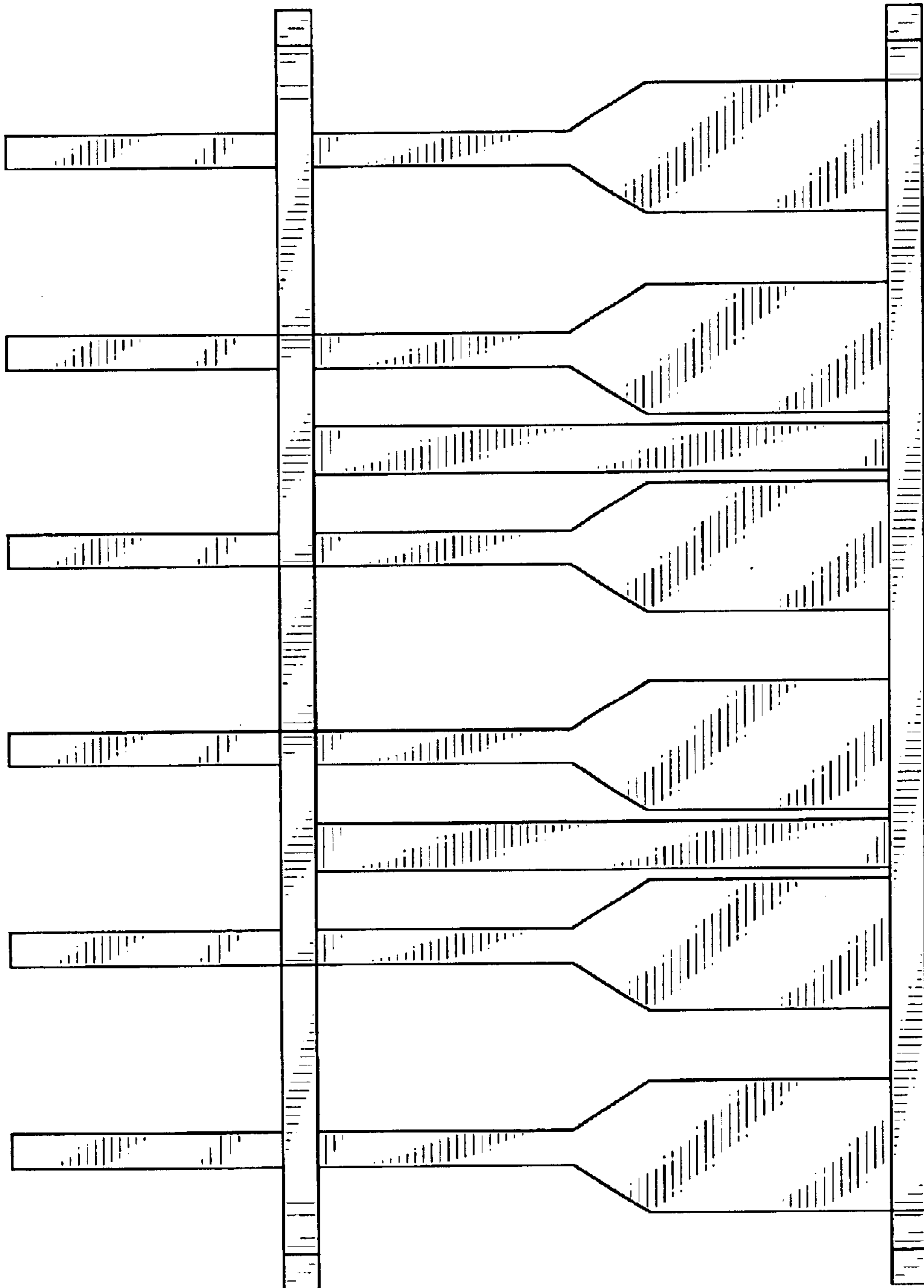

FIG-3

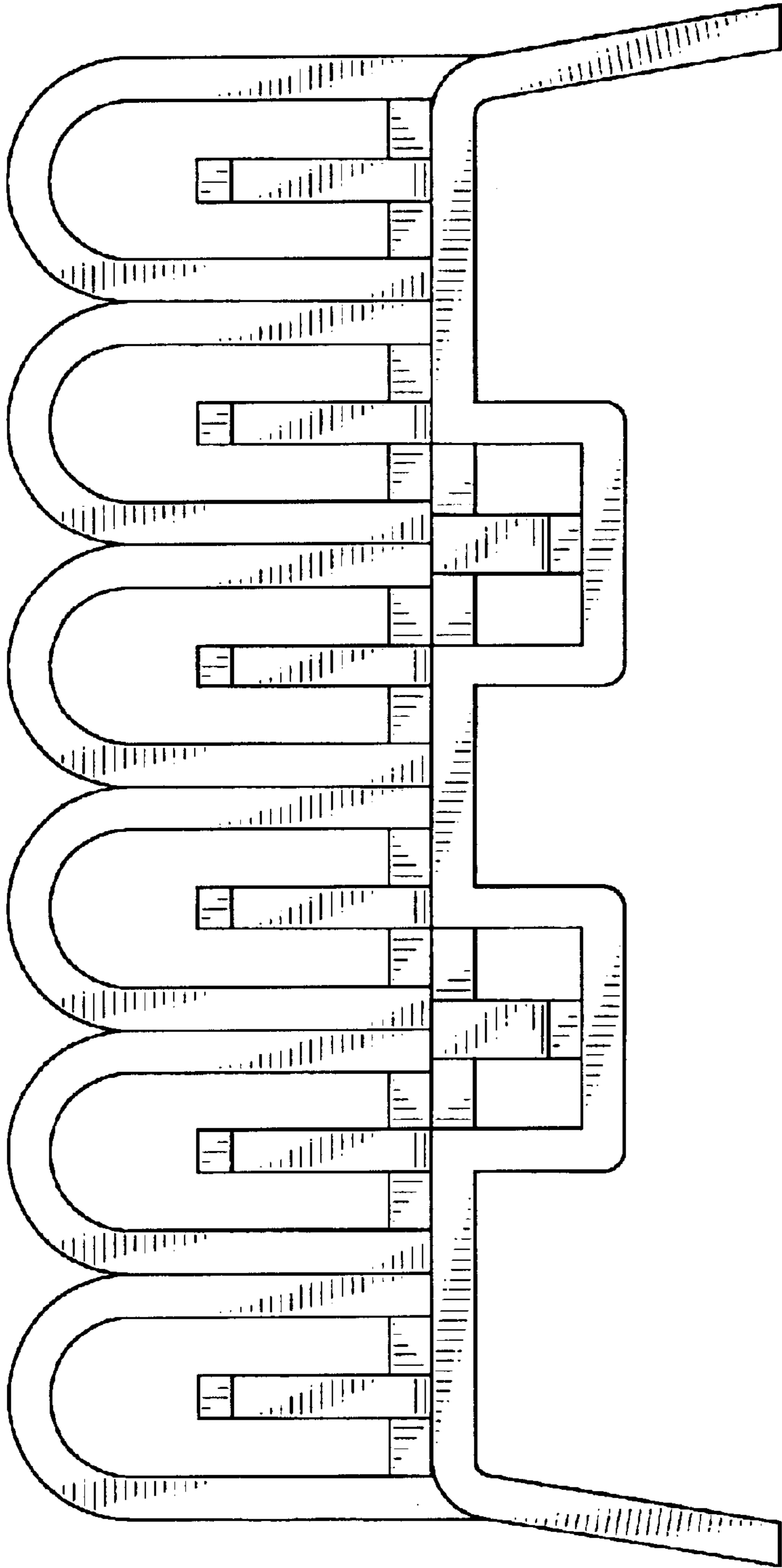

FIG-4

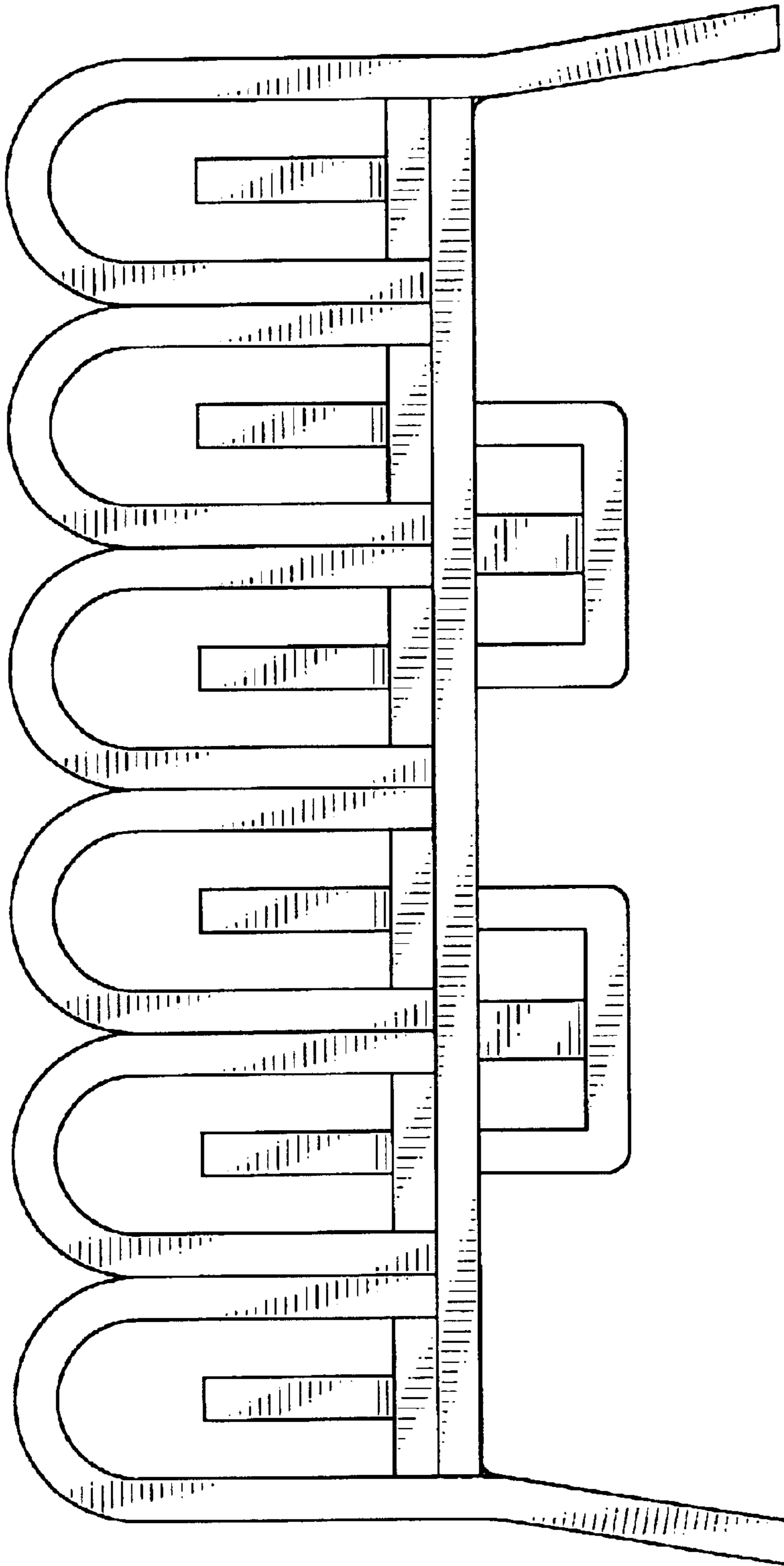

FIG-5

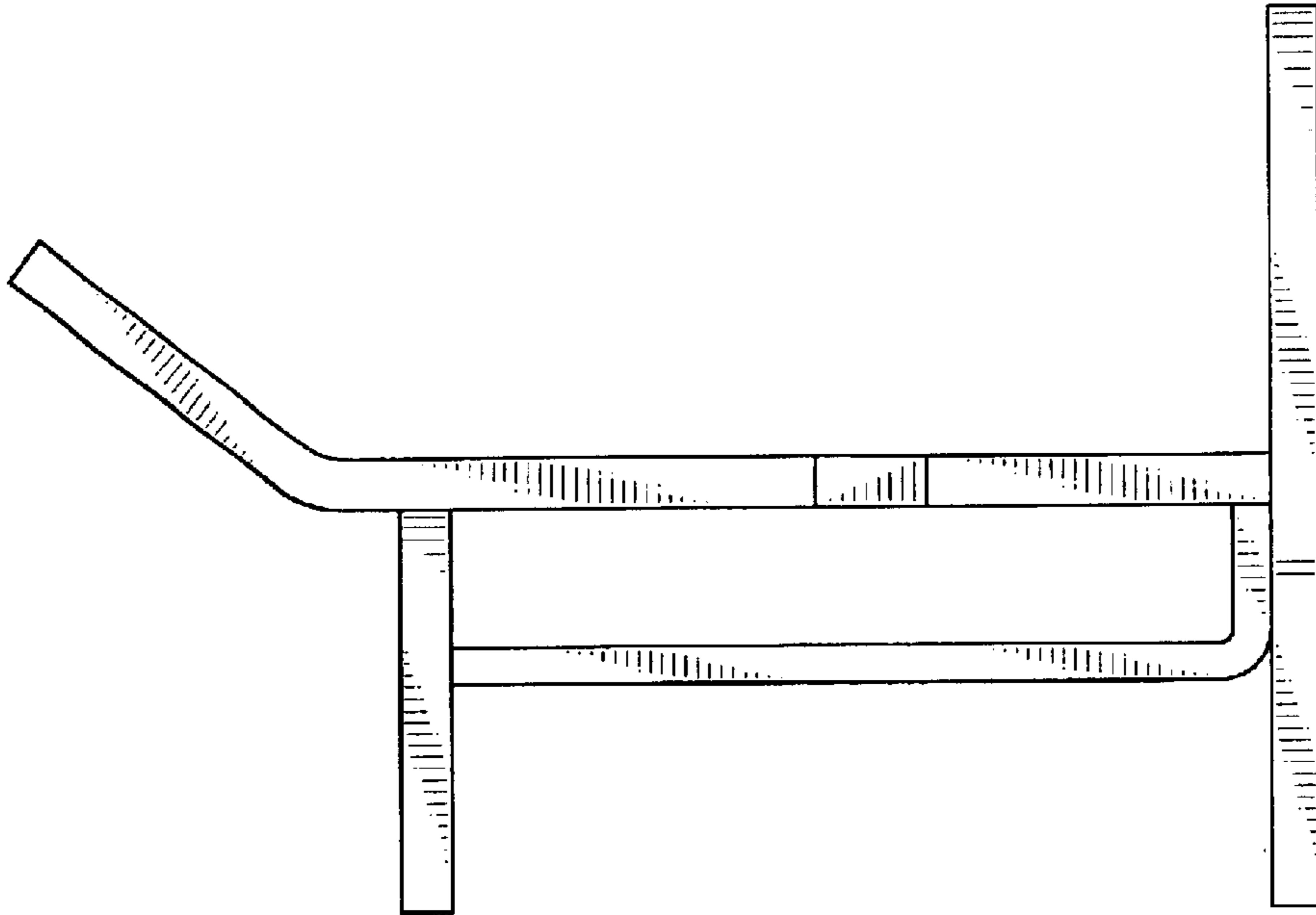

FIG-6

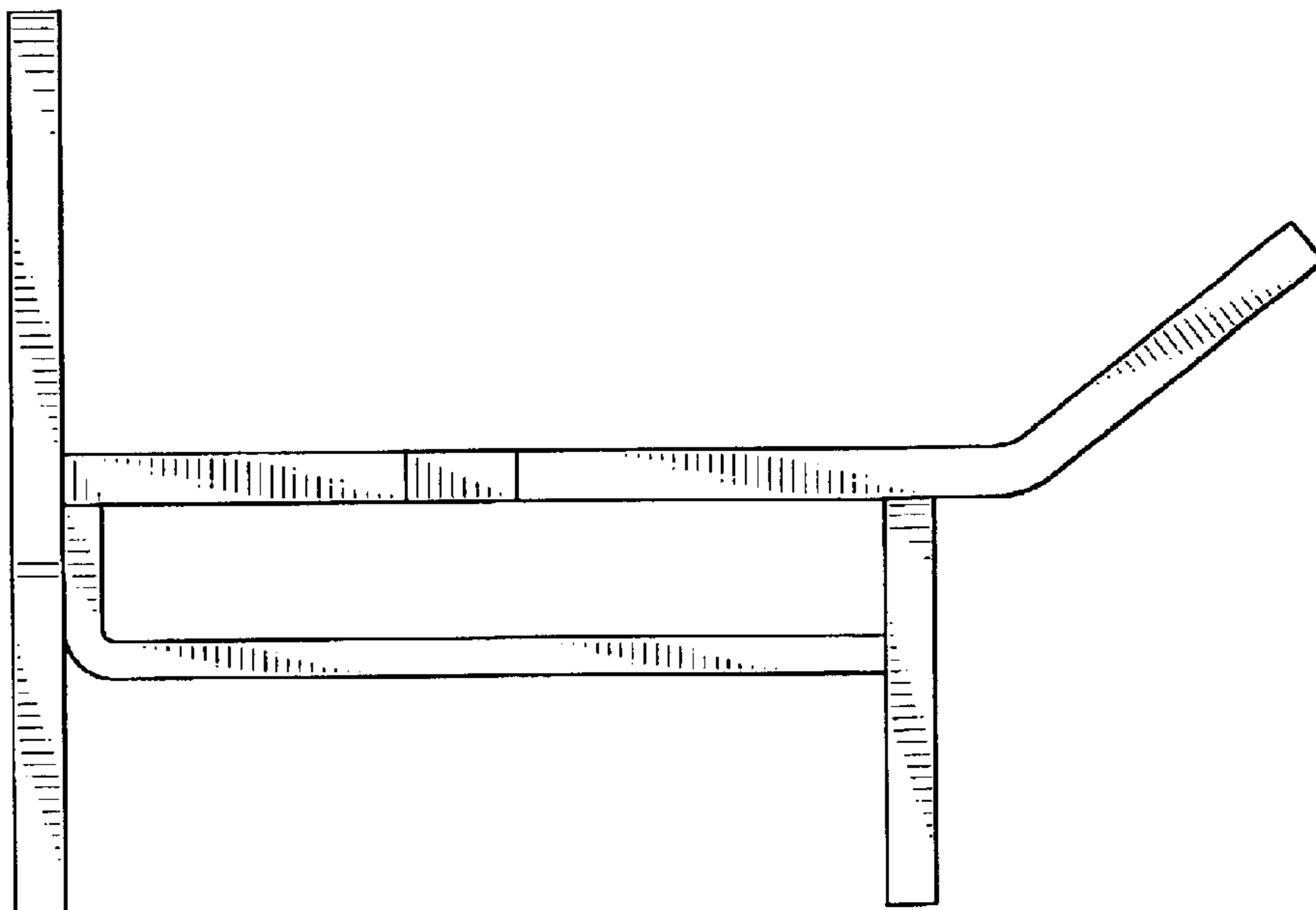

FIG-7

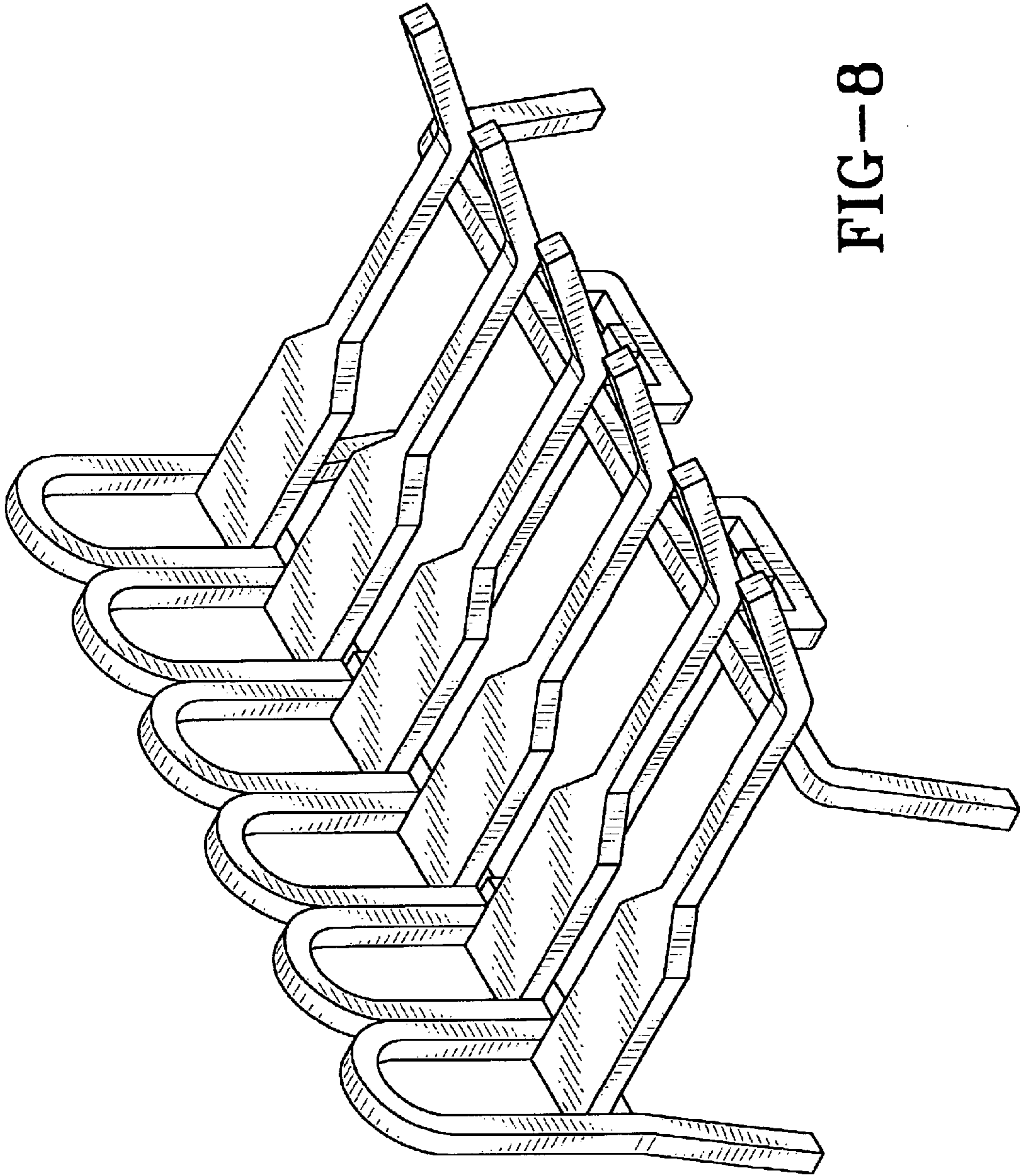

FIG-8

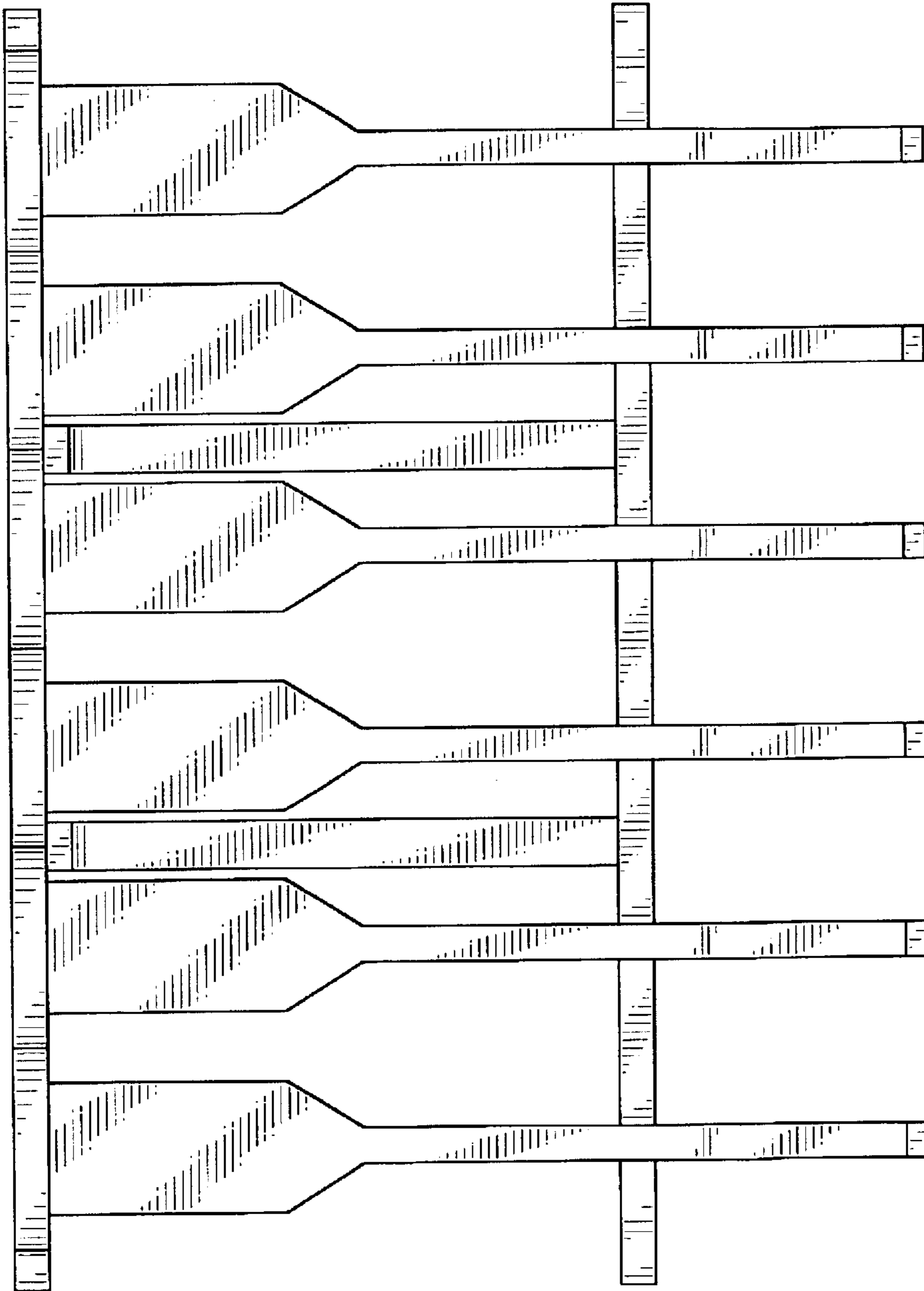

FIG-9

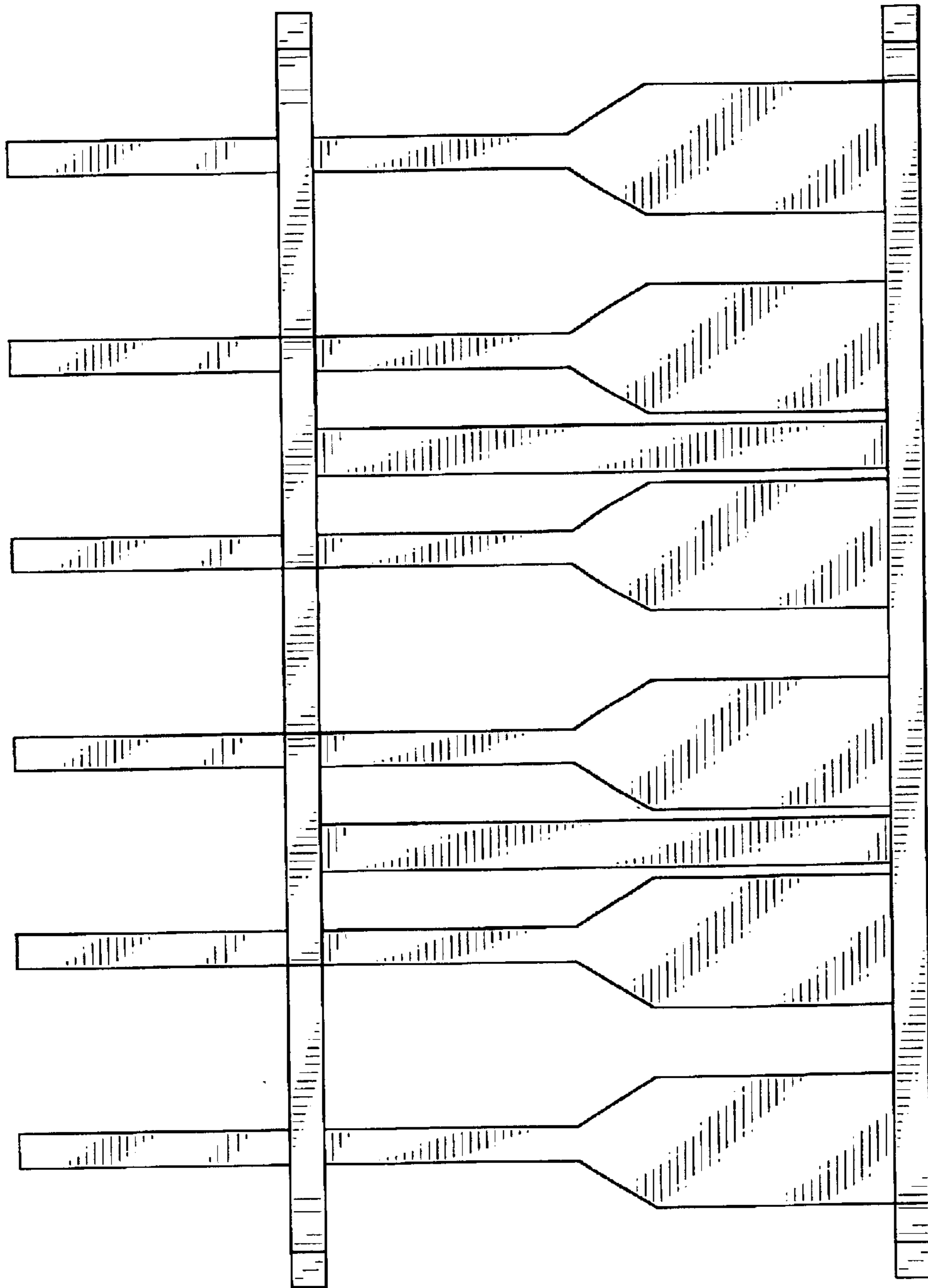

FIG-10

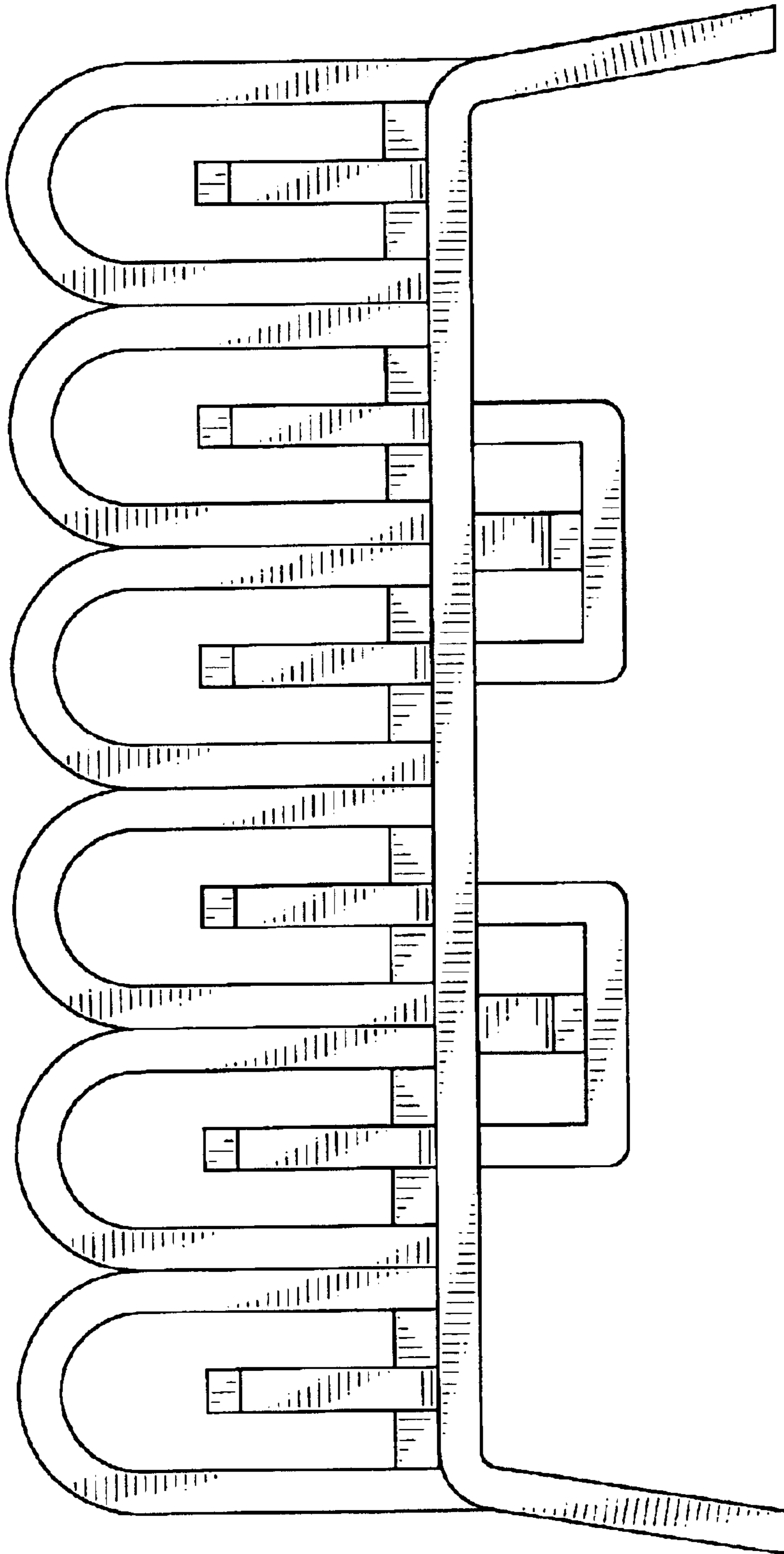

FIG-11

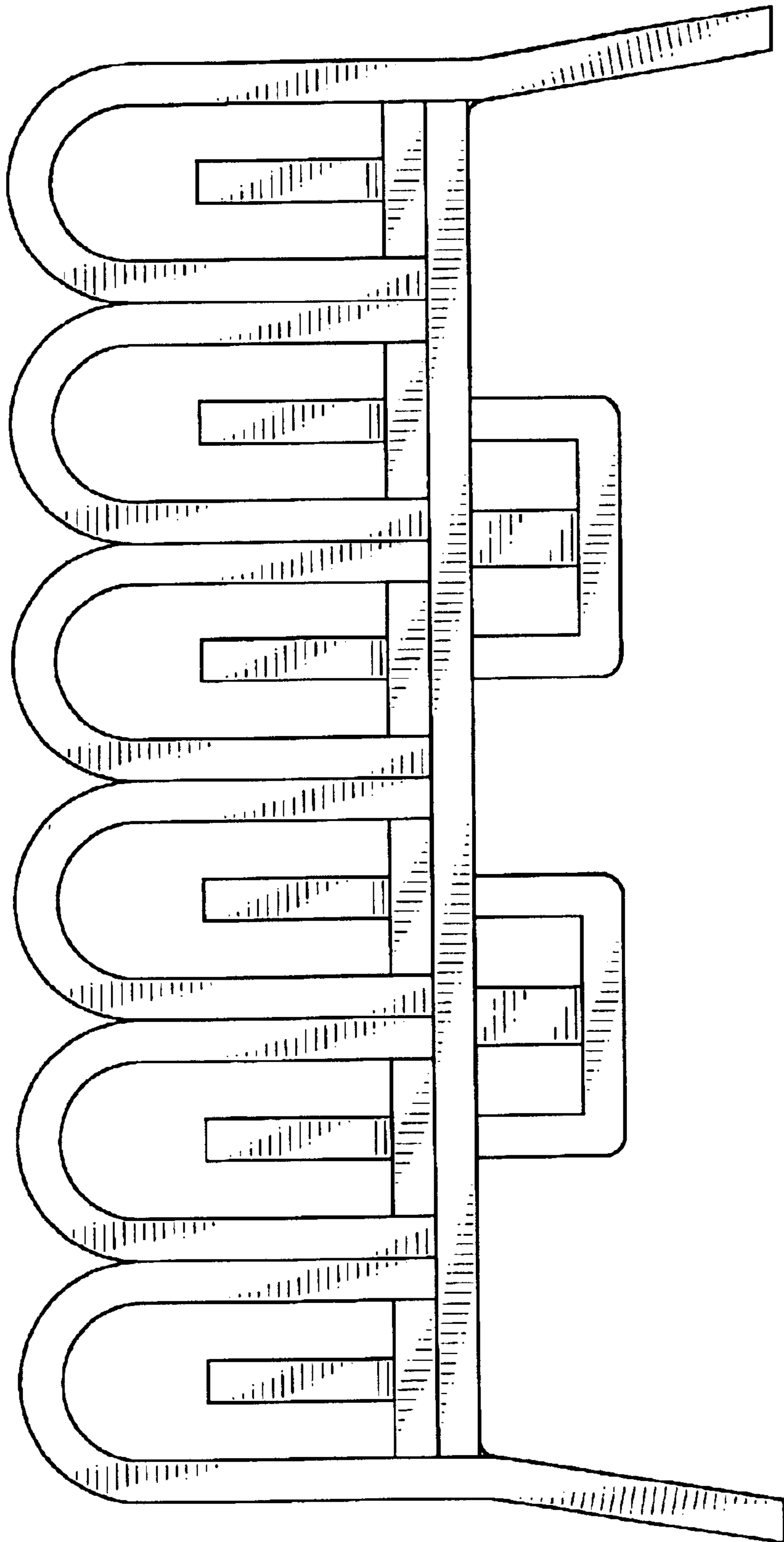

FIG-12

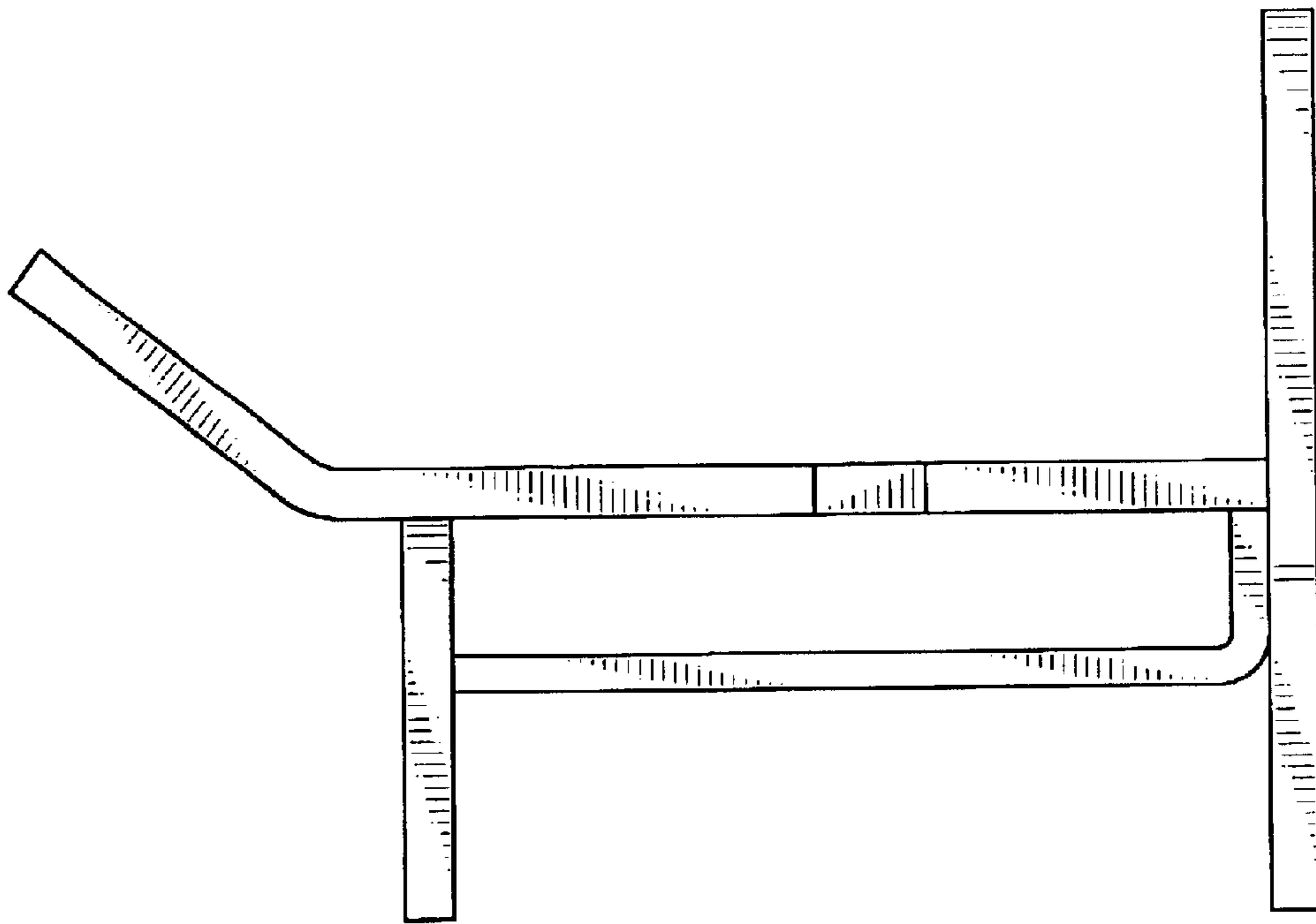

FIG-13

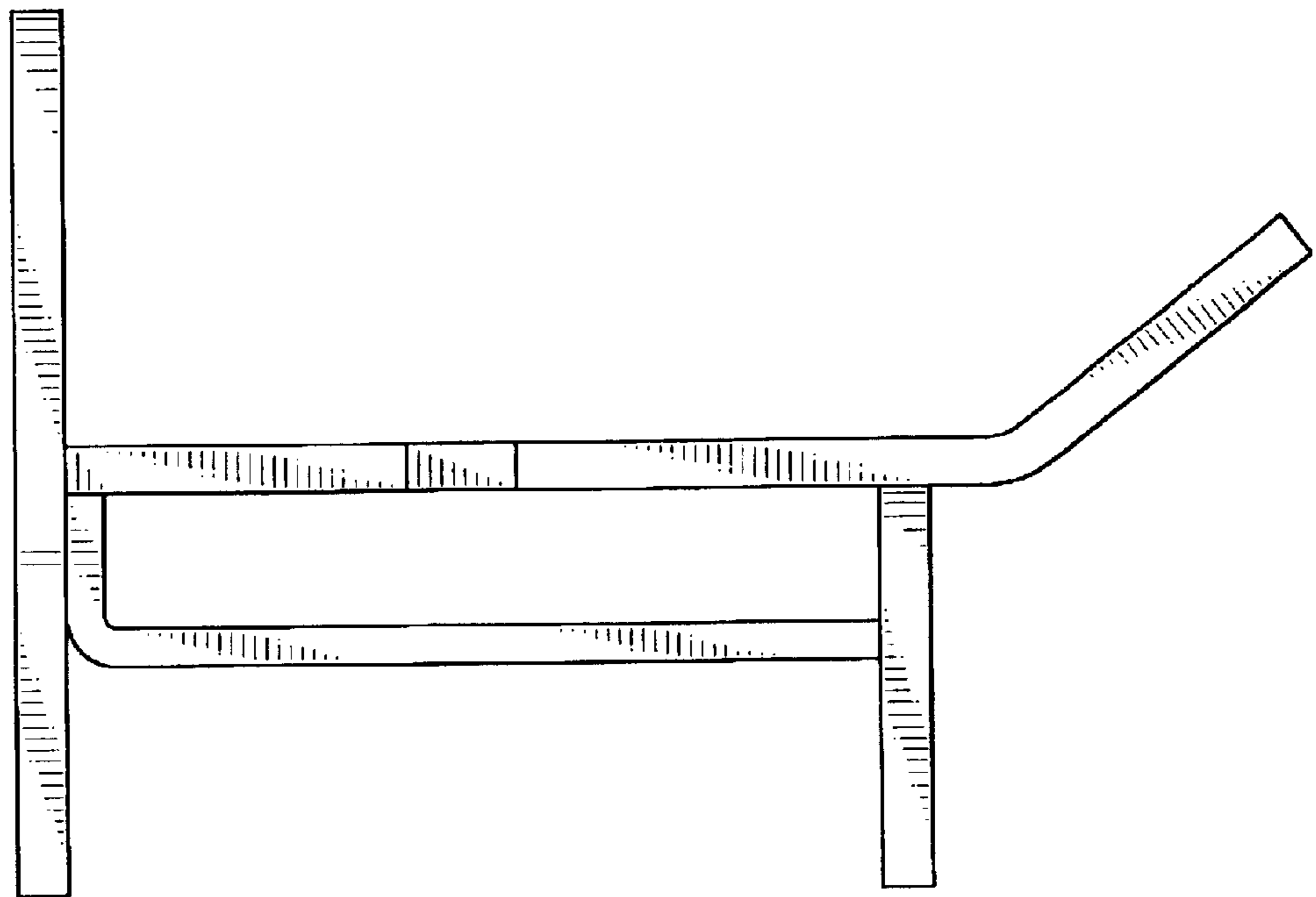

FIG-14