



US00D489355S

(12) **United States Design Patent**
Yeh

(10) **Patent No.:** **US D489,355 S**

(45) **Date of Patent:** **** May 4, 2004**

(54) **COMBINED AMPLIFIER AND TUNER**

(76) **Inventor:** **Hsiang-Yi Yeh**, 7F-5, 504, Yuan Shan Road, Chungho, Taipei Hsien (TW)

(**) **Term:** **14 Years**

(21) **Appl. No.:** **29/174,993**

(22) **Filed:** **Jan. 29, 2003**

(51) **LOC (7) Cl.** **14-03**

(52) **U.S. Cl.** **D14/188; D14/168**

(58) **Field of Search** D14/135, 136, D14/156, 160, 161, 162, 164, 168, 188, 192-198, 265; 455/344, 347, 350, 351

(56) **References Cited**

U.S. PATENT DOCUMENTS

- 4,310,923 A * 1/1982 Kennedy 455/90
- 4,940,414 A * 7/1990 Lee D14/157 X
- D375,956 S * 11/1996 Shintani D14/198
- D391,259 S * 2/1998 Ito et al. D14/188

- D431,033 S * 9/2000 Takahashi et al. D14/188
- D436,942 S * 1/2001 Ito et al. D14/188
- D444,778 S * 7/2001 Ito et al. D14/188

* cited by examiner

Primary Examiner—Prabhakar Deshmukh
(74) *Attorney, Agent, or Firm*—Troxell Law Office PLLC

(57) **CLAIM**

The ornamental design for combined amplifier and tuner, as Shown.

DESCRIPTION

FIG. 1 is a front perspective view of a combined amplifier and tuner showing my new design;
FIG. 2 is a front elevational view thereof;
FIG. 3 is a rear elevational view thereof;
FIG. 4 is a left side elevational view thereof;
FIG. 5 is a right side elevational view thereof;
FIG. 6 is a top plan view thereof; and,
FIG. 7 is a bottom plan view thereof.

1 Claim, 7 Drawing Sheets

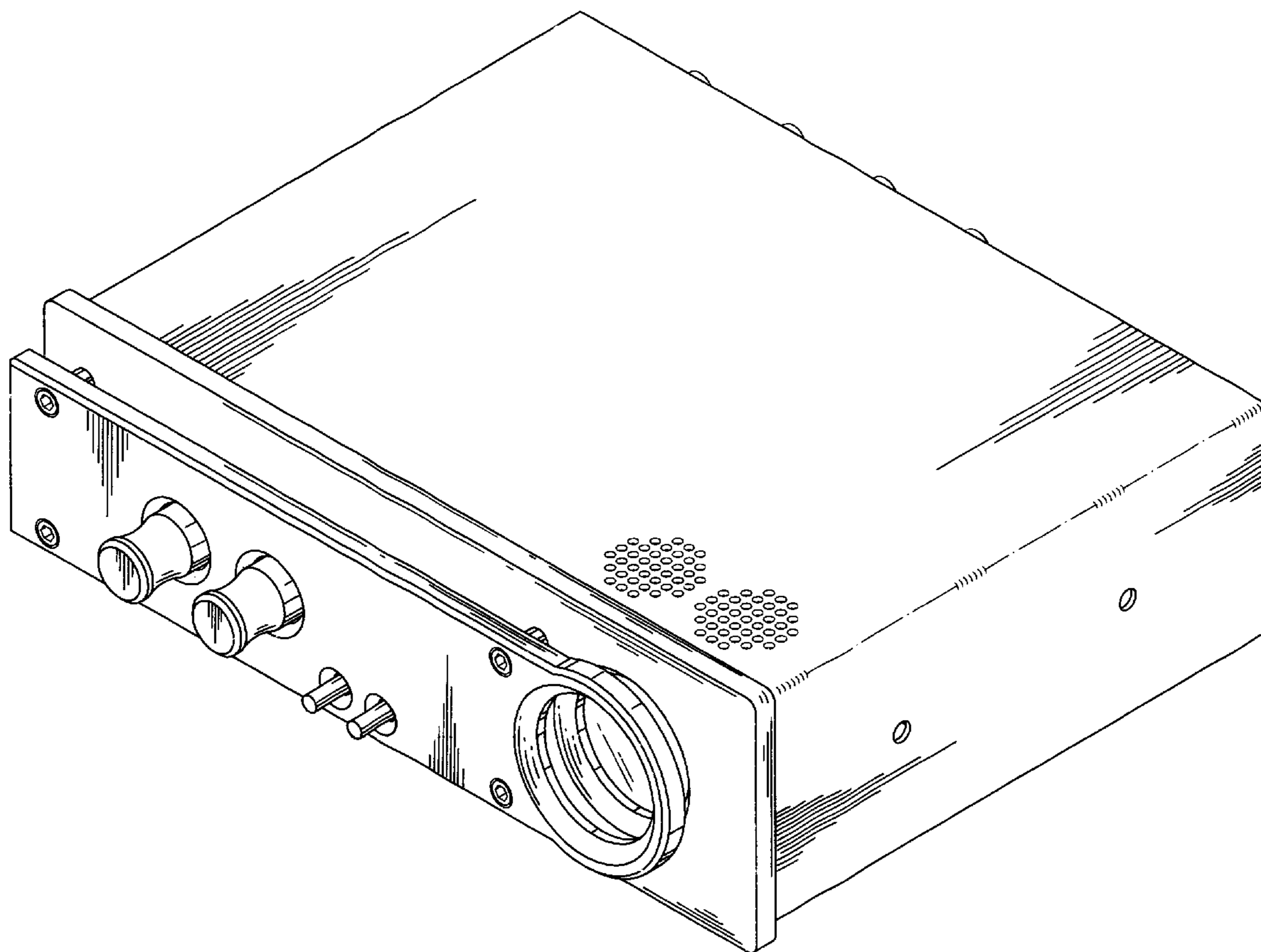

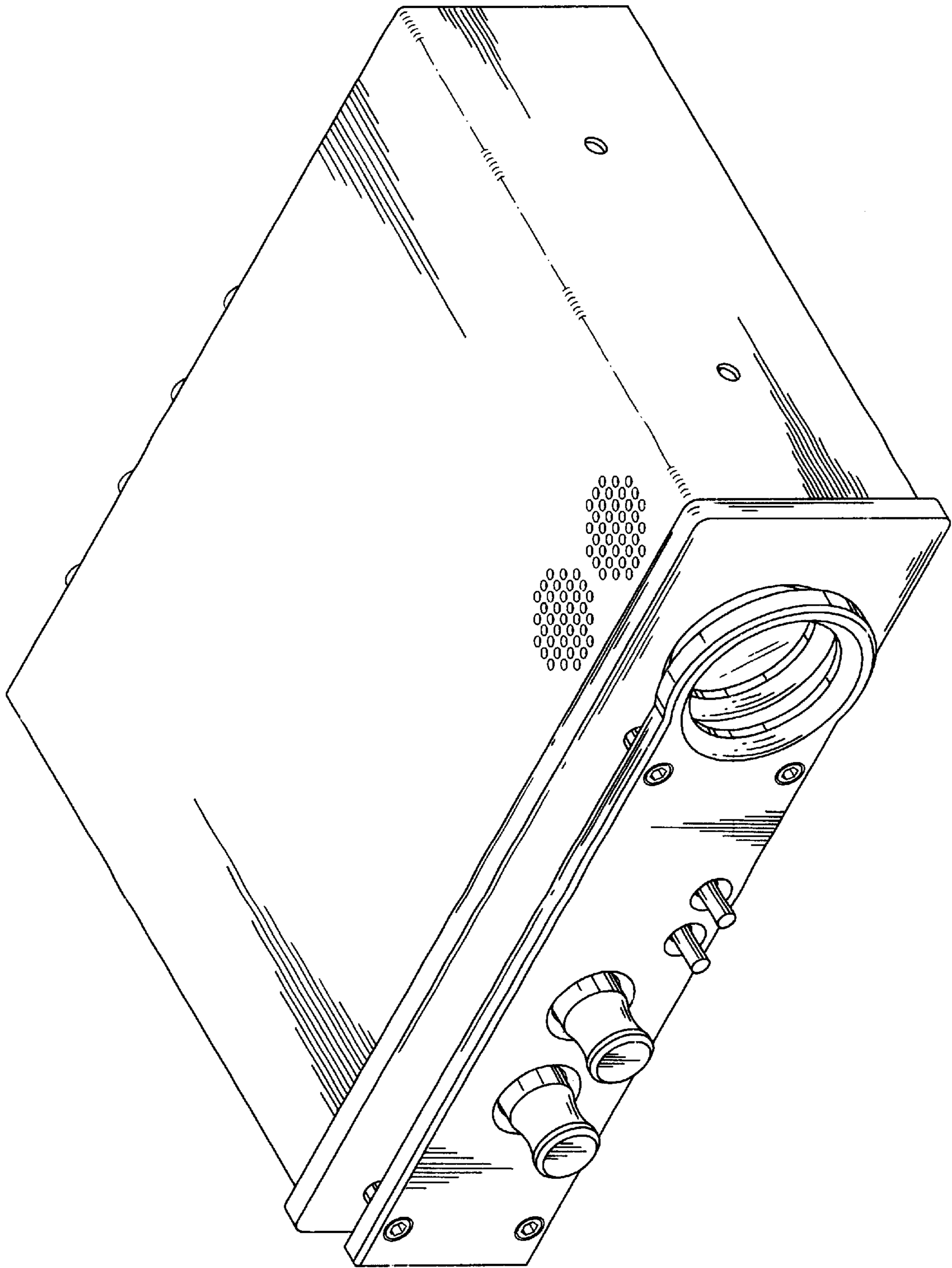

Fig. 1

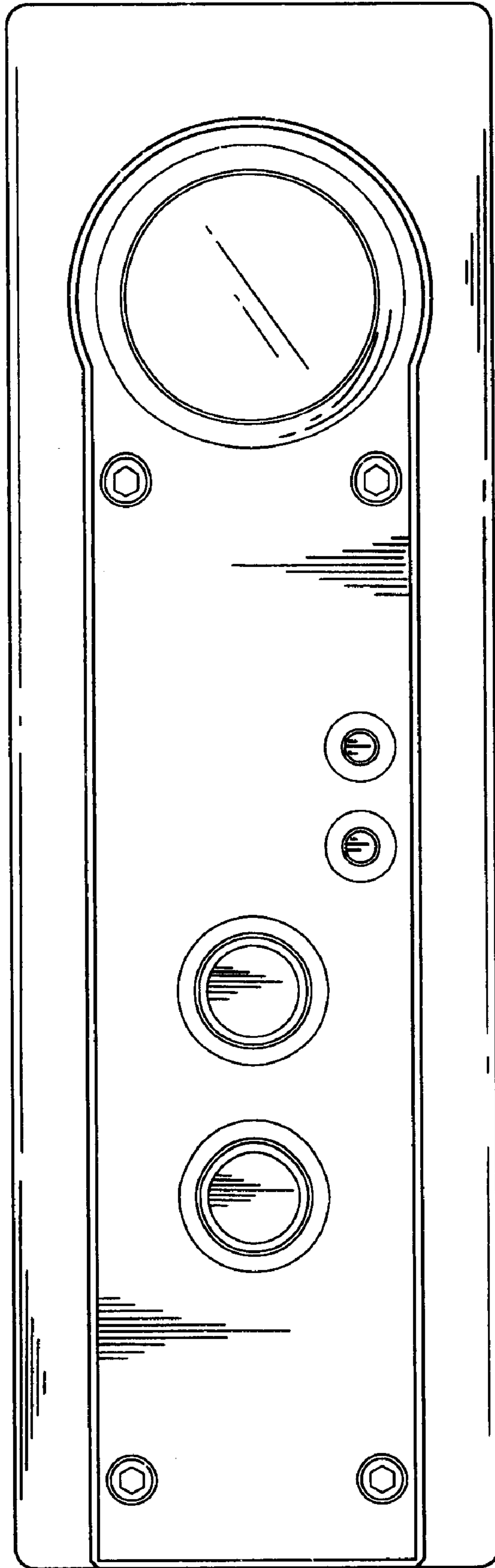

Fig. 2

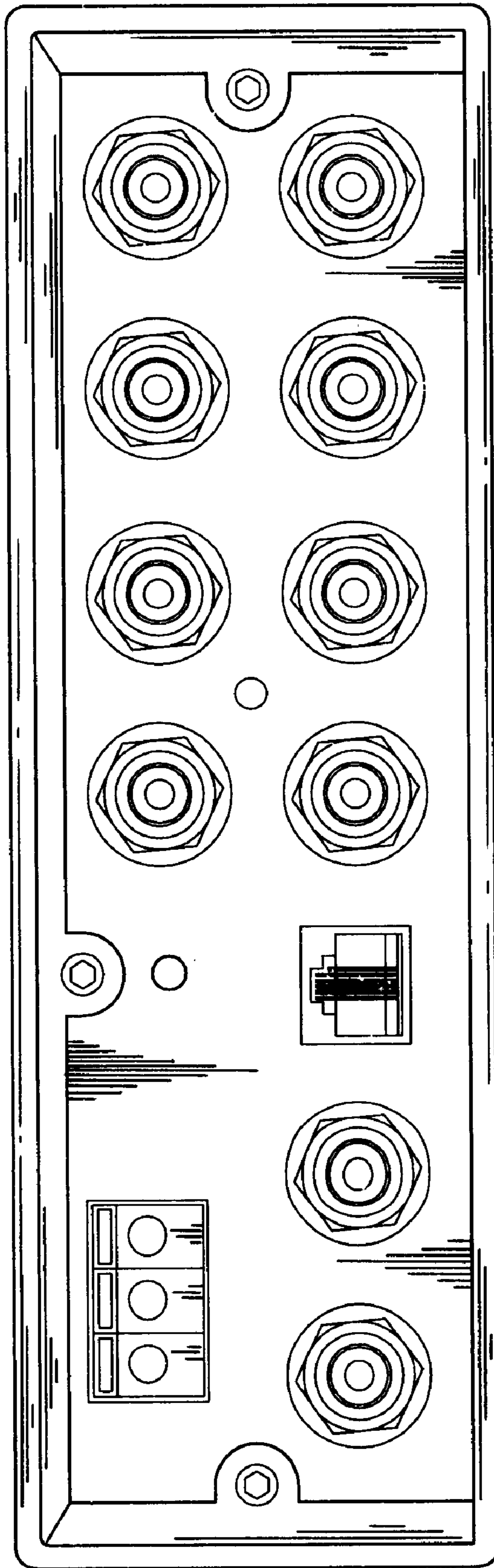

Fig. 3

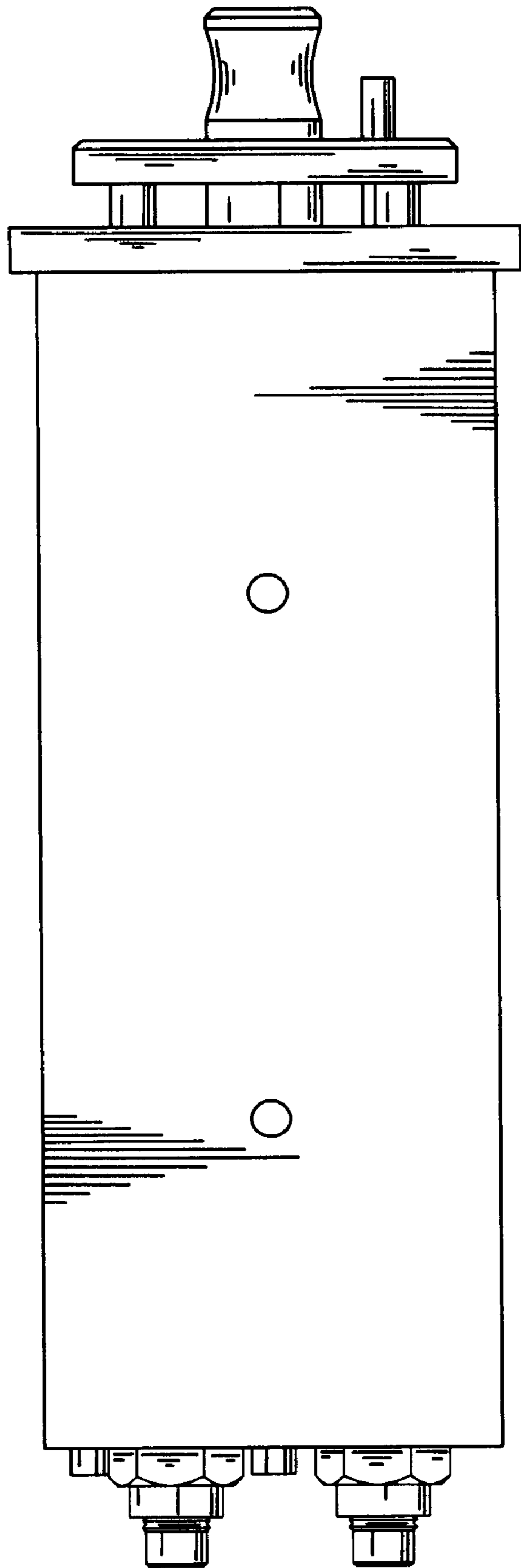

Fig. 4

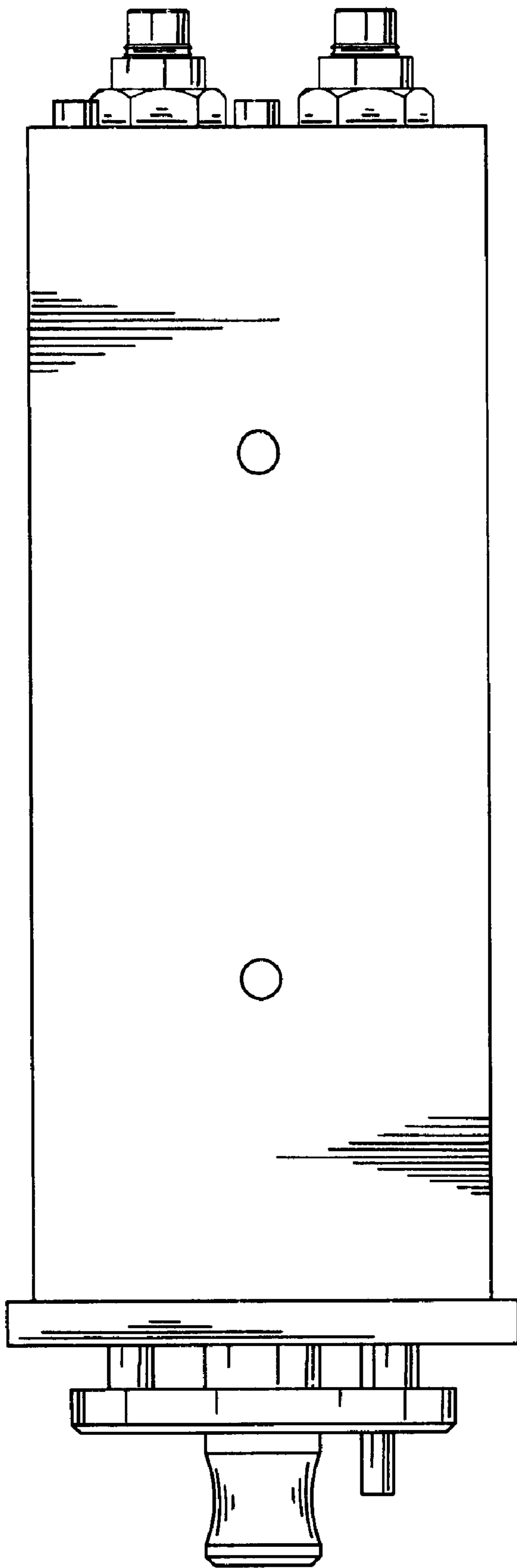

Fig. 5

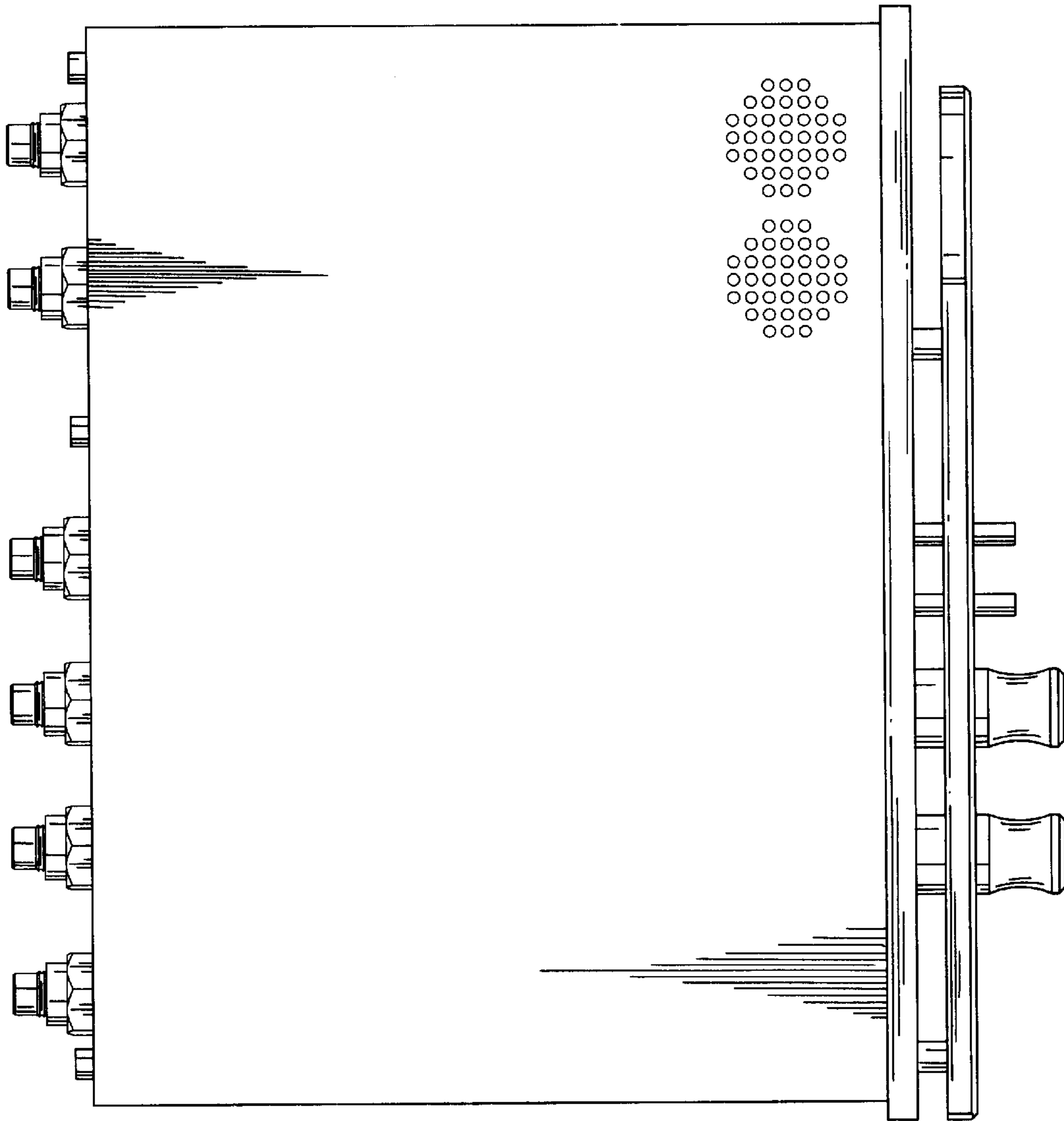

Fig. 6

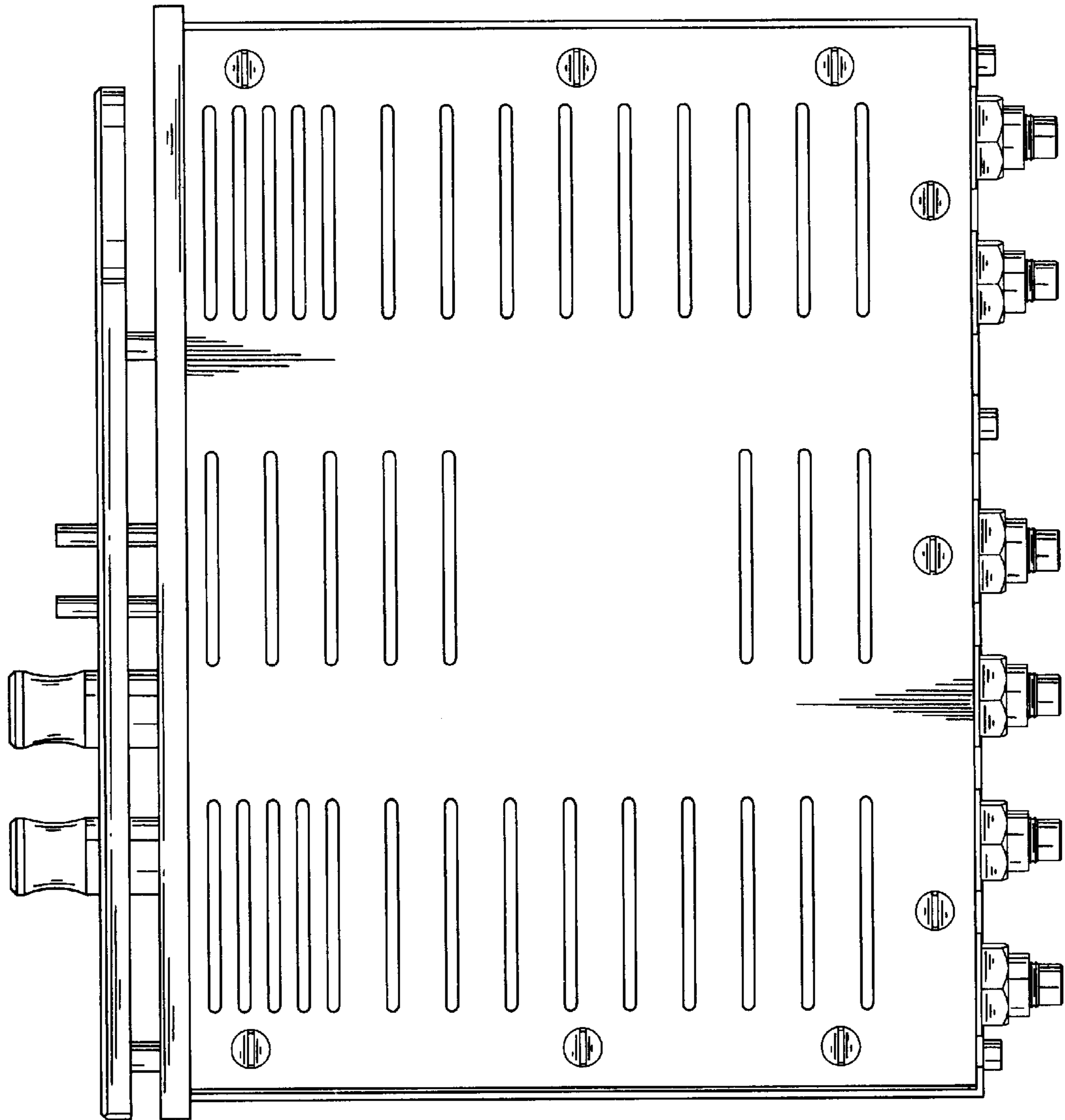

Fig. 7