



US00D489320S

(12) **United States Design Patent**
Rich

(10) **Patent No.:** **US D489,320 S**

(45) **Date of Patent:** **** May 4, 2004**

(54) **BATTERY CHARGER**

(76) **Inventor:** **Terry Rich**, 565 E. Magnolia Apt. H,
Burbank, CA (US) 91501

(**) **Term:** **14 Years**

(21) **Appl. No.:** **29/180,056**

(22) **Filed:** **Apr. 21, 2003**

(51) **LOC (7) Cl.** **13-02**

(52) **U.S. Cl.** **D13/107**

(58) **Field of Search** D13/107, 108,
D13/110, 118; D8/358; 439/504, 528, 501;
320/104, 105, 110-115; 91/12.4; 292/405.2,
405.3

(56) **References Cited**

U.S. PATENT DOCUMENTS

- 3,337,695 A * 8/1967 Brown 191/12.4
- 3,733,478 A * 5/1973 Barker 362/387
- 3,853,285 A * 12/1974 Woodring 242/378.1

- 4,653,833 A * 3/1987 Czubernat et al. 439/528
- D330,364 S * 10/1992 Trinkle D13/107
- 5,214,368 A * 5/1993 Wells 320/2
- 5,265,815 A * 11/1993 Soyka et al. 242/388.6
- 5,297,977 A * 3/1994 Lamper 439/504

* cited by examiner

Primary Examiner—Joel Sincavage

(57) **CLAIM**

The ornamental design for a battery charger, as shown and described.

DESCRIPTION

FIG. 1 is a front elevational view of a battery charger showing my new design;

FIG. 2 is a rear elevational view of the battery charger;

FIG. 3 is a right side elevational view of the battery charger;

FIG. 4 is a left side elevational view of the battery charger;

FIG. 5 is a top plan view of the battery charger; and,

FIG. 6 is a bottom plan view of the battery charger.

1 Claim, 4 Drawing Sheets

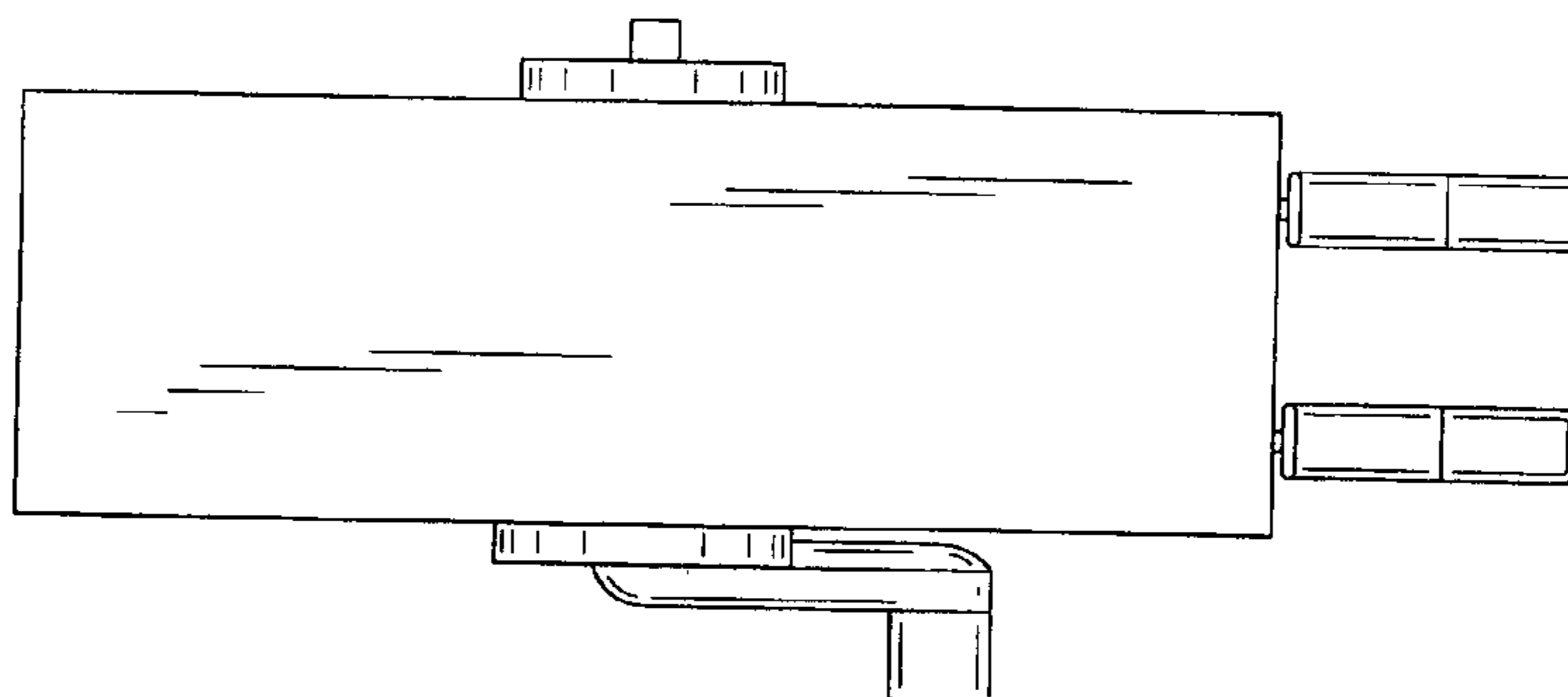
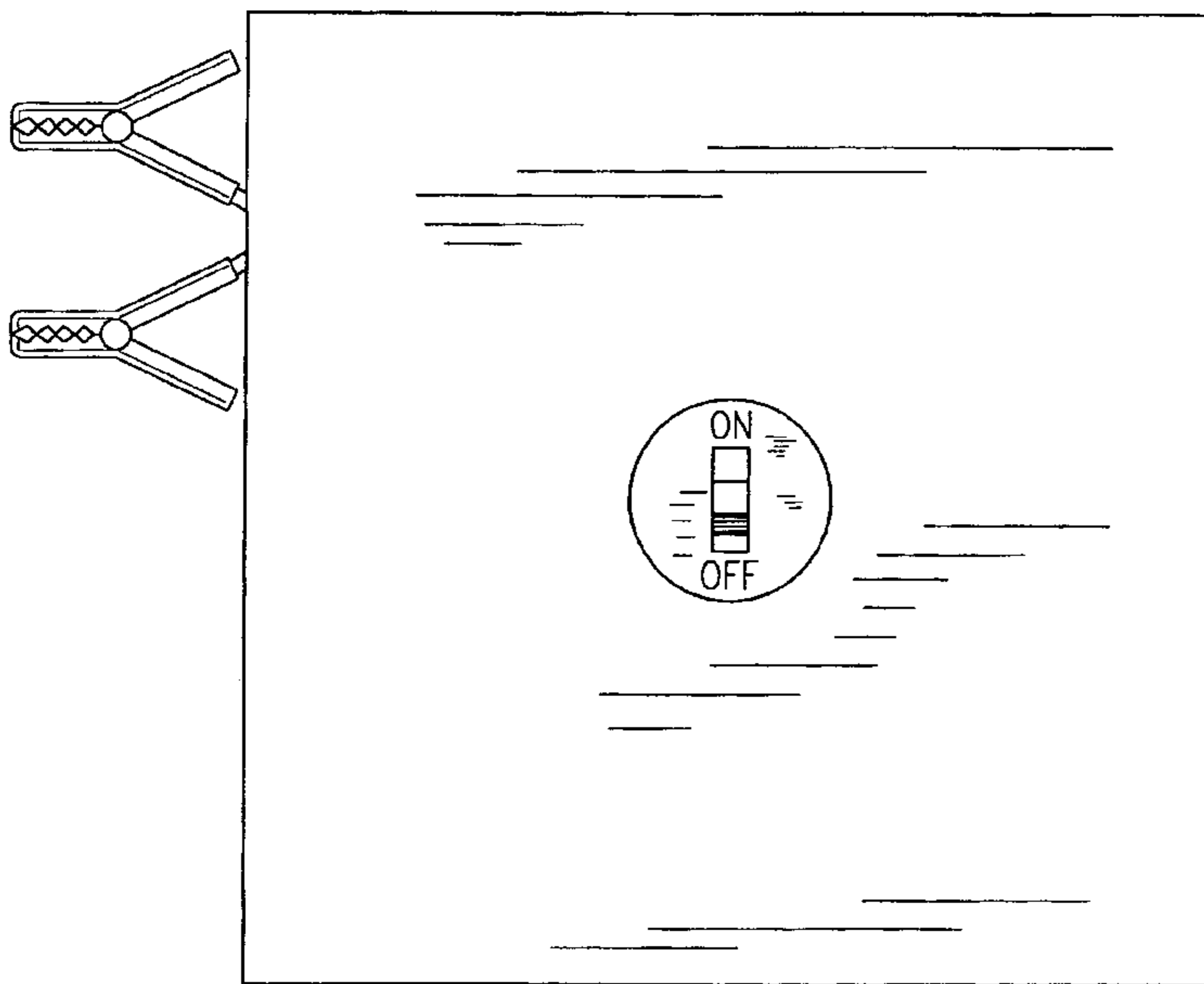

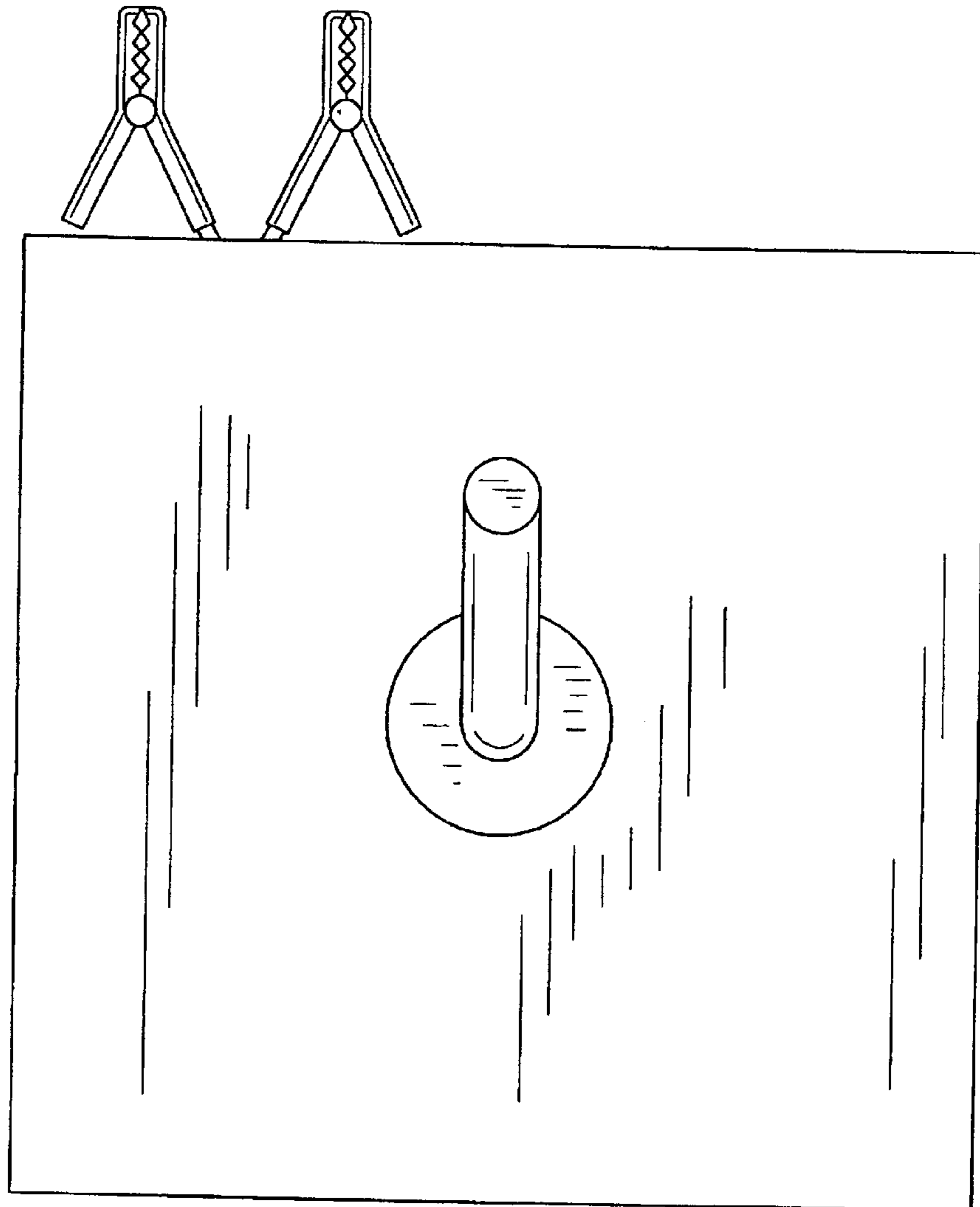

FIG. 1

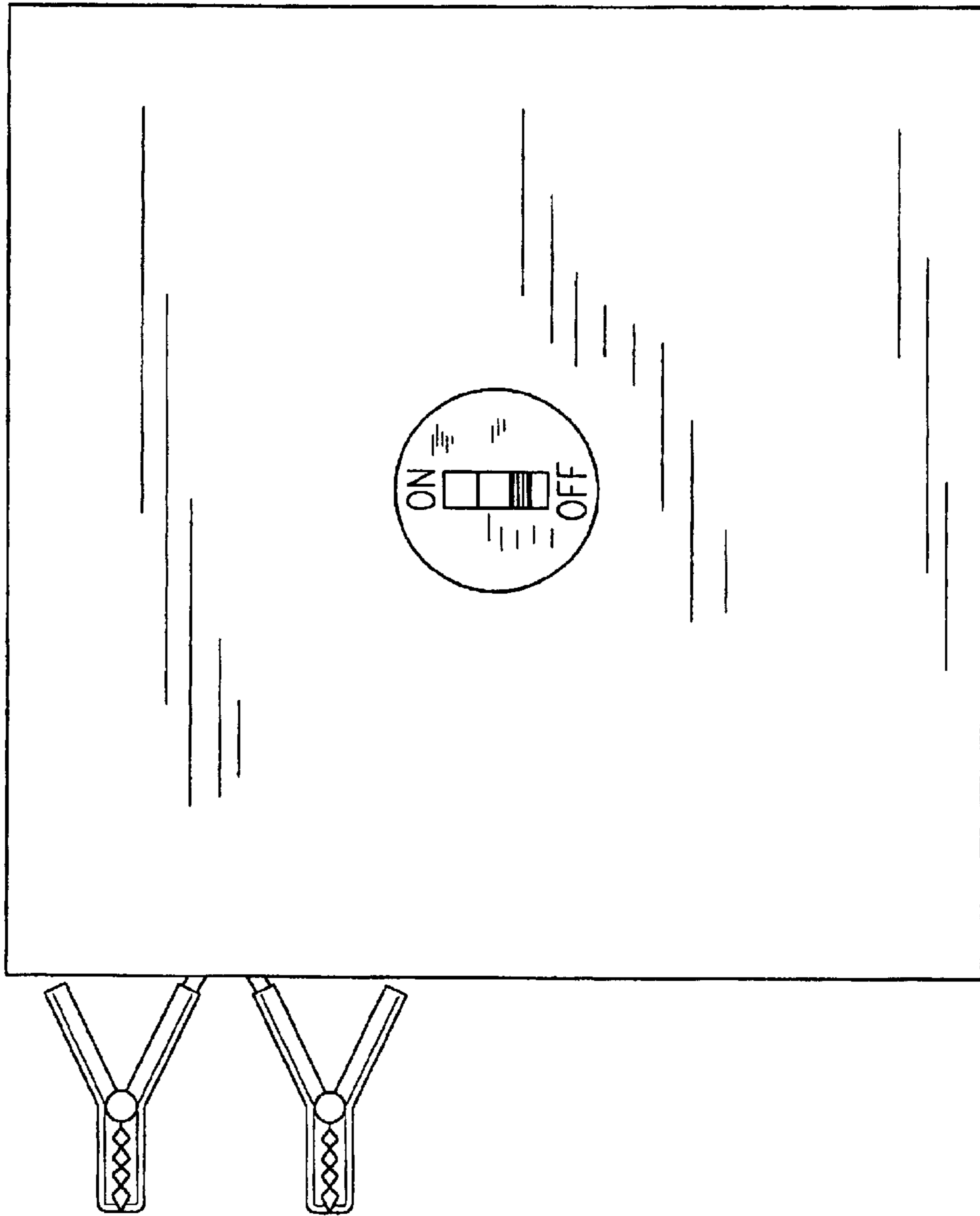

FIG. 2

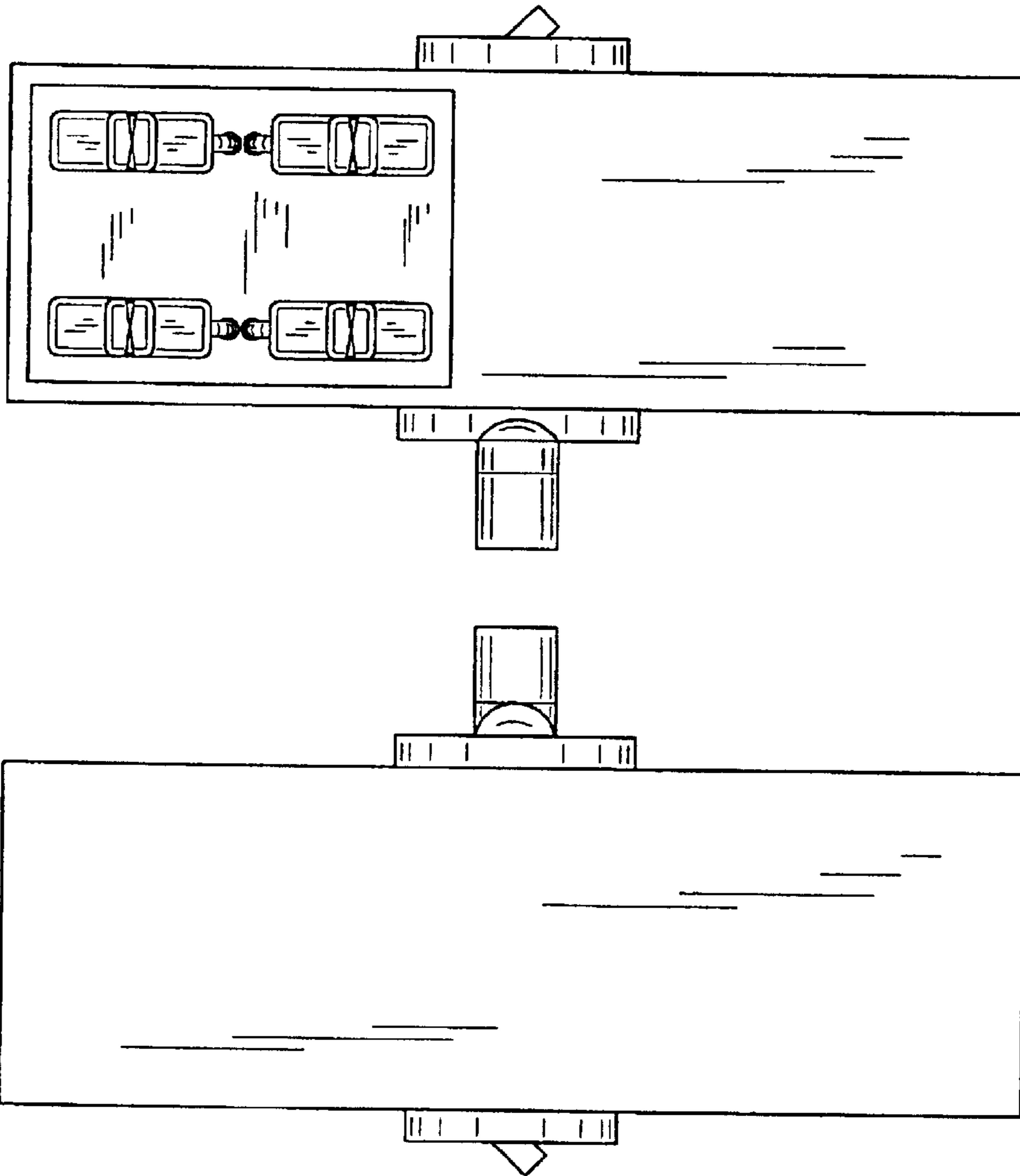

FIG. 4

FIG. 3

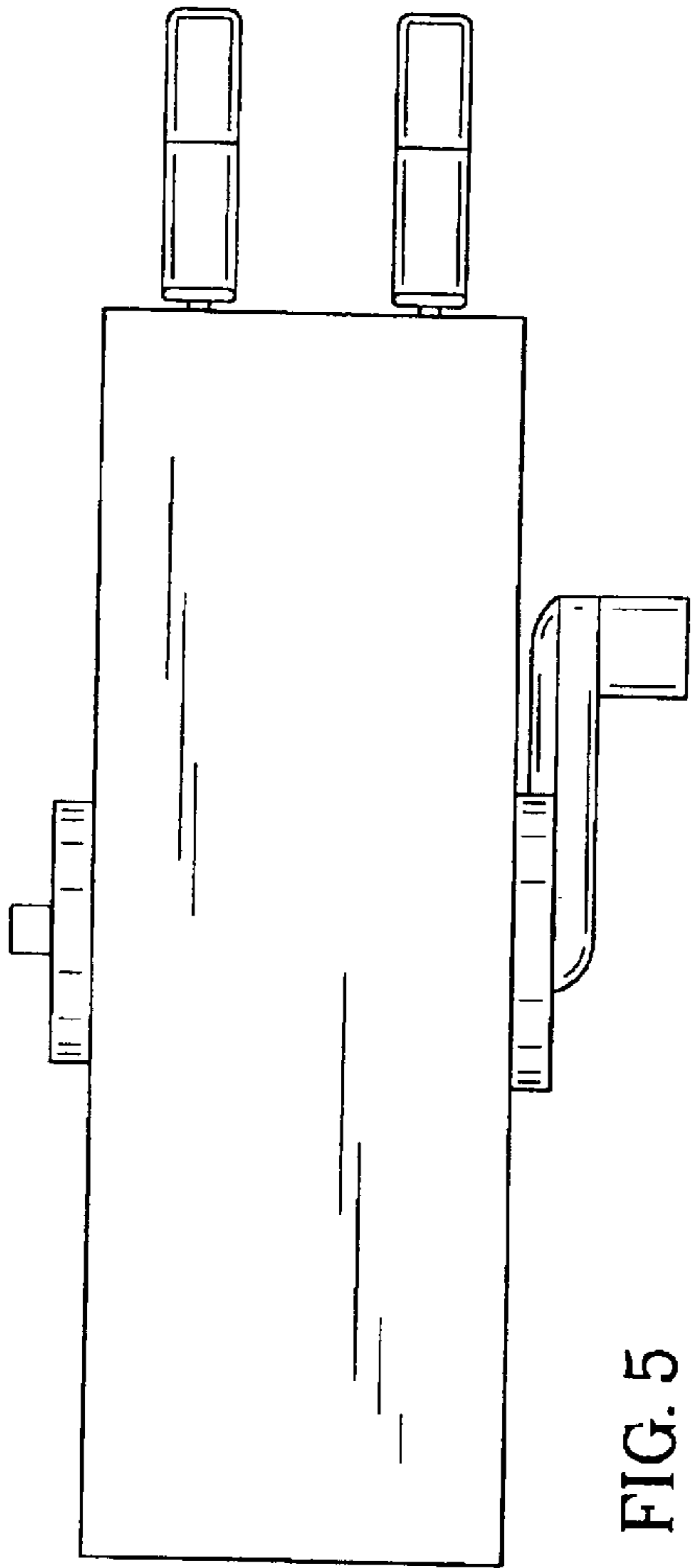

FIG. 5

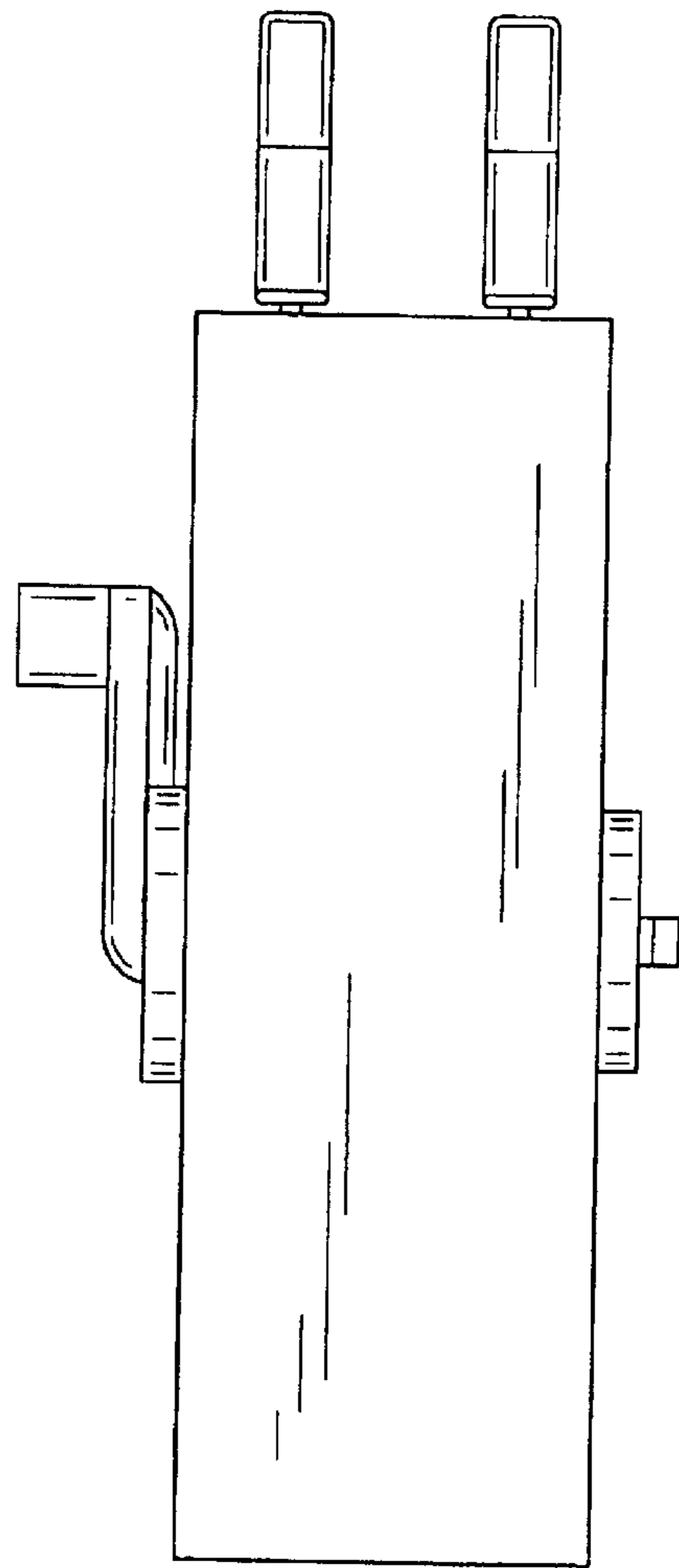

FIG. 6