



US00D489318S

(12) **United States Design Patent**  
**Buresh et al.**

(10) **Patent No.:** **US D489,318 S**  
(45) **Date of Patent:** **\*\* May 4, 2004**

(54) **TIRE TREAD**

(76) Inventors: **Patrick Jon Buresh**, 2005 N. 110<sup>th</sup> Ave., Avondale, AZ (US) 85323;  
**Stephen Lash**, 217 Holly Crest Cir., Simpsonville, SC (US) 29681

(\*\*) Term: **14 Years**

(21) Appl. No.: **29/161,273**

(22) Filed: **May 23, 2002**

(51) **LOC (7) Cl.** ..... **12-15**

(52) **U.S. Cl.** ..... **D12/601**

(58) **Field of Search** ..... D12/500, 501,  
D12/564, 565, 566, 567, 600, 601, 602,  
603; 152/209.1, 209.9, 209.25, 209.27

(56) **References Cited**

**U.S. PATENT DOCUMENTS**

D336,270 S	*	6/1993	Graas et al. ....	D12/602
D341,558 S	*	11/1993	Matsushita et al. ....	D12/602
D386,725 S		11/1997	Matsuda et al. ....	D12/147
D387,716 S		12/1997	Miller et al. ....	D12/147
D405,398 S		2/1999	McKisson ....	D12/146

**OTHER PUBLICATIONS**

Michelin LTX A/T Tire, 2001 Tread Design Guide, Jan. 2001, p. 50. 1/5.\*  
Goodyear Wrangler ST Tire, 2001 Tread Design Guide, Jan. 2001, p. 90. 4/1.\*  
Tread Design Guide, 1992, p. 26, Co-op Pacemark VR.

Tread design Guide, 1992, p. 43, Hallmark Ultra VR Radial G/T.

Tread Design Guide, 1992, p. 48, Kleber C551V.

Tread Design Guide, 1997, p. 84, Brigadier Brigadier Radial A/T.

Tread Design Guide, 1997, p. 85, Centennial Canyon Climber A/W.

Tread Design Guide, 2000, p. 35, Goodyear Regatta.

\* cited by examiner

*Primary Examiner*—Robert M. Spear

(57) **CLAIM**

The ornamental design for a tire tread, as shown and described.

**DESCRIPTION**

FIG. 1 is a perspective view of a tire tread showing our new design, it being understood that a tread pattern is repeated over the outer circumference of the tread width and the adjacent shoulders of the tire, the opposite side perspective view being identical thereto; and,

FIG. 2 is a enlarged fragmentary front elevation view of the tread pattern of FIG. 1.

In the drawings, the dark stippled surface shading represents the recessed portion of the tread grooves having a depth as best shown along the right edge of FIG. 1. The broken line disclosure of a tire sidewall and inner bead are for illustrative purposes only and form no part of the claimed design.

**1 Claim, 2 Drawing Sheets**

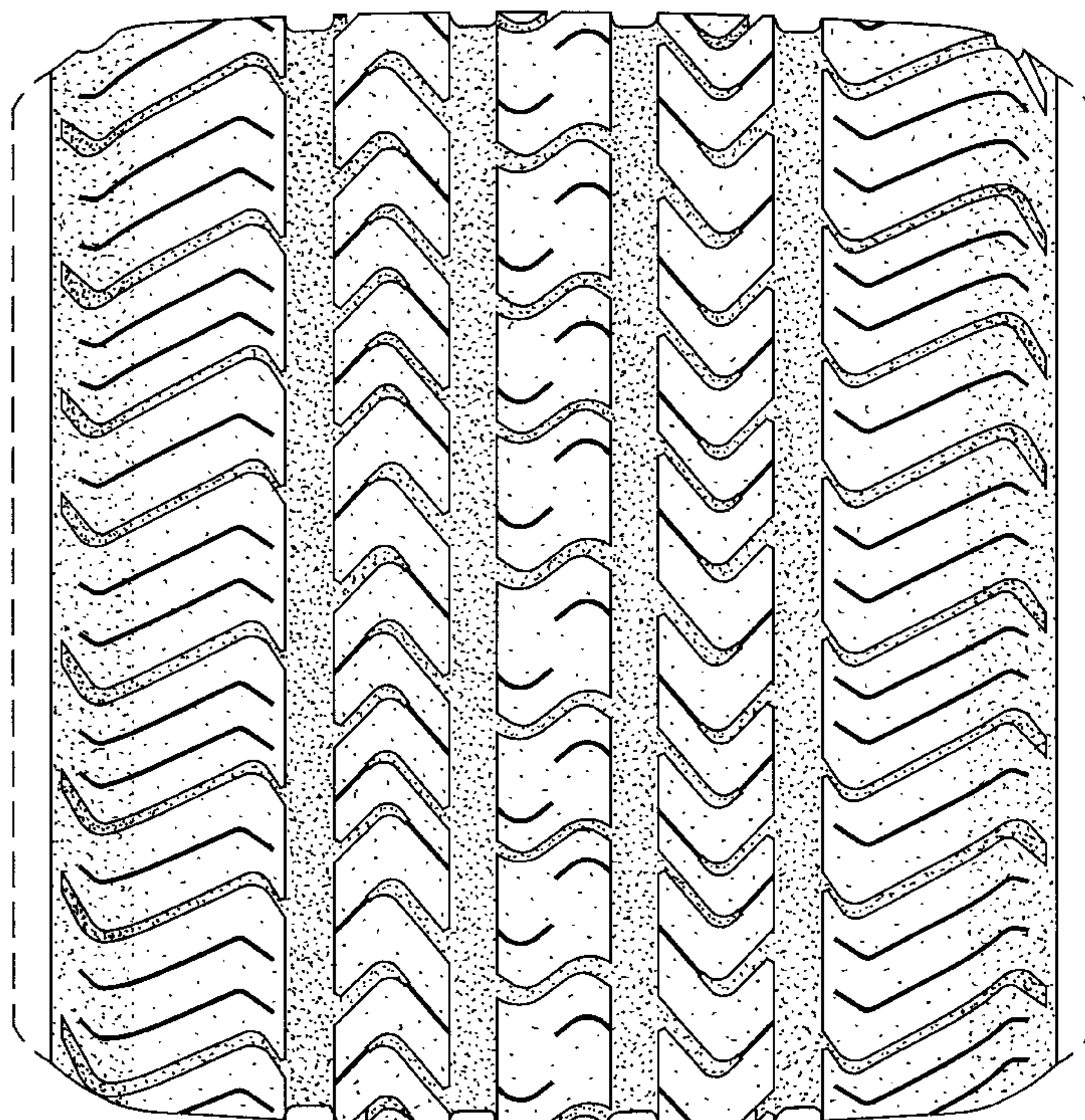



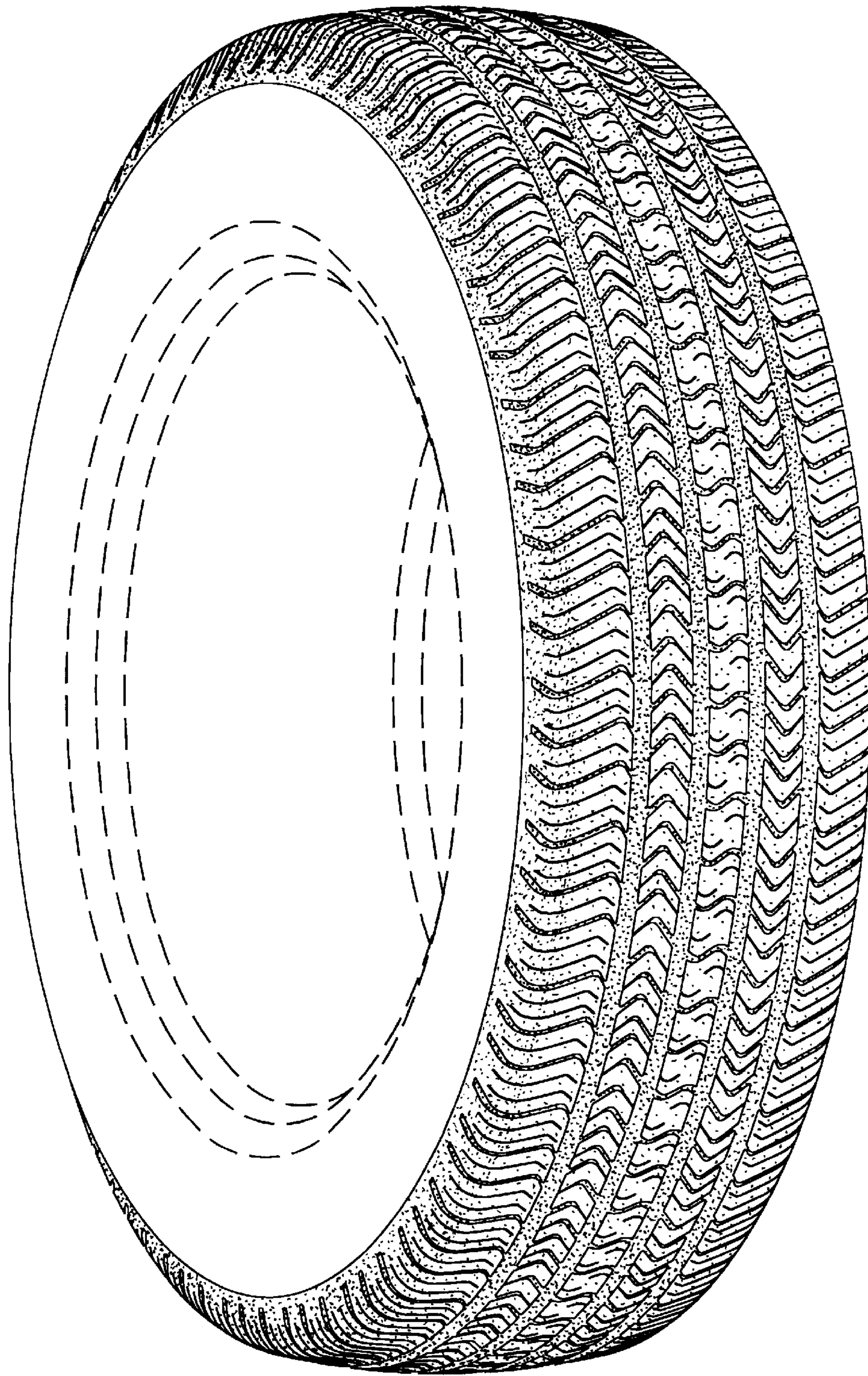

*Fig. 1*

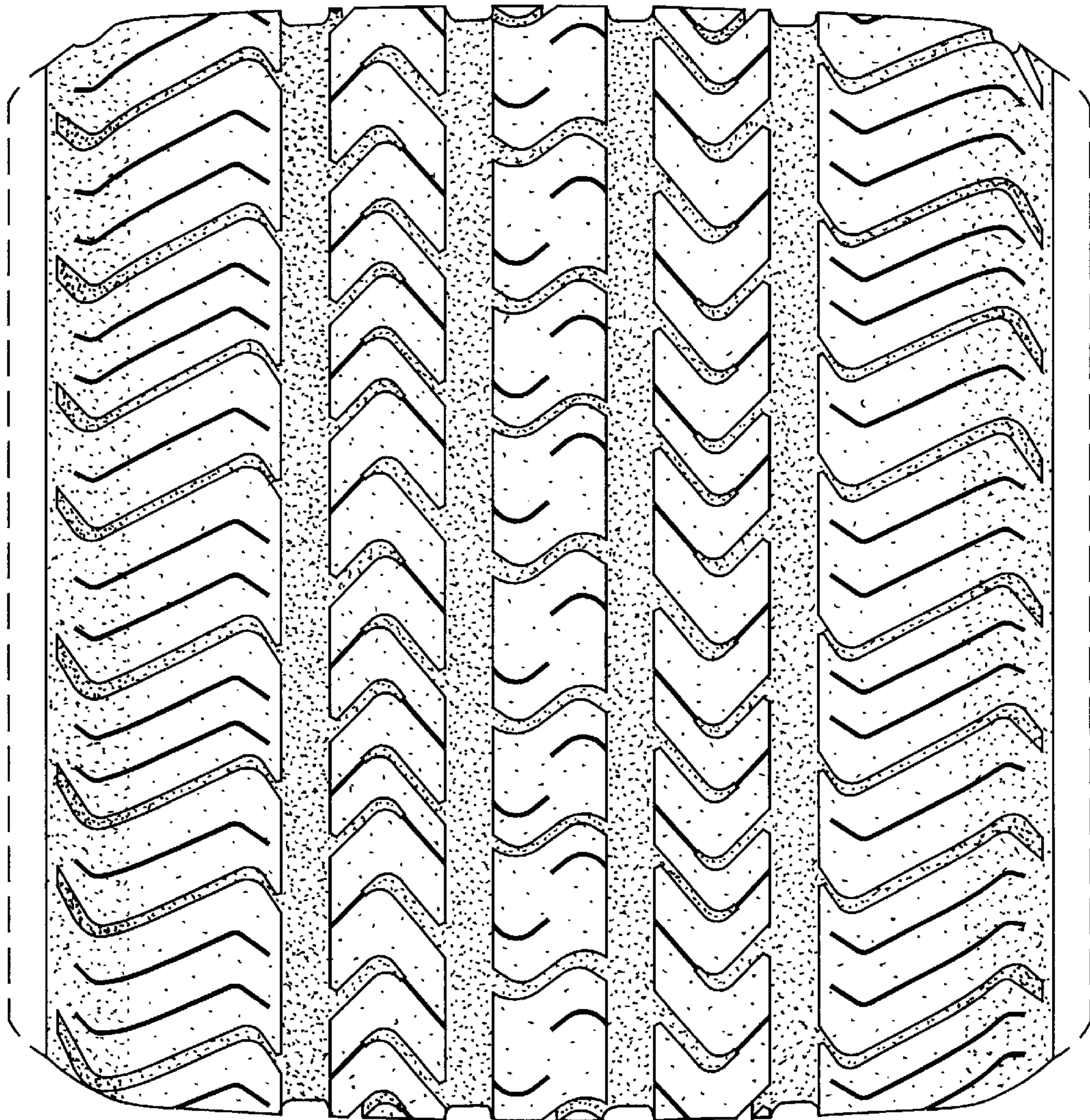

*Fig. 2*