



US00D489317S

(12) **United States Design Patent**
Yamane et al.

(10) **Patent No.:** **US D489,317 S**

(45) **Date of Patent:** **** May 4, 2004**

(54) **AUTOMOBILE TIRE**

DE M 94 00 979 * 8/1994

(75) Inventors: **Kenji Yamane**, Kanagawa (JP);
Hirohisa Hazama, Kanagawa (JP);
Izumi Kuramochi, Tokyo (JP);
Koutarou Iwabuchi, Tokyo (JP)

(73) Assignee: **The Yokohama Rubber Co., Ltd.**,
Tokyo (JP)

(**) Term: **14 Years**

(21) Appl. No.: **29/174,331**

(22) Filed: **Jan. 16, 2003**

(30) **Foreign Application Priority Data**

Jul. 18, 2002 (JP) 2002-019280

(51) **LOC (7) Cl.** **12-15**

(52) **U.S. Cl.** **D12/550**

(58) **Field of Search** D12/540, 546,
D12/547, 549, 550, 551, 554, 556, 559,
563, 564, 565, 566, 567; 152/209.1, 209.13,
209.16, 209.18, 209.28

(56) **References Cited**

U.S. PATENT DOCUMENTS

D340,895 S * 11/1993 Himuro et al. D12/550
6,213,180 B1 * 4/2001 Himuro 152/209.15
D472,514 S * 4/2003 Himuro D12/550

FOREIGN PATENT DOCUMENTS

DE M 93 08 585 * 4/1994

OTHER PUBLICATIONS

Cooper Cobra ZHP01 Tire, 2001 Tread Design Guide, Jan. 2001, p. 23. 2/4.*

Falken HS-435 Tire, 2001 Tread Design Guide, Jan. 2001, p. 31. 1/3.*

Pirelli P Zero Rosso Dir Tire, 2001 Tread Design Guide, Jan. 2001, p. 58. 1/5.*

* cited by examiner

Primary Examiner—Robert M. Spear

(74) *Attorney, Agent, or Firm*—Rader Fishman & Grauer

(57) **CLAIM**

The ornamental design for automobile tire, as shown and described.

DESCRIPTION

FIG. 1 is a front view of an automobile tire, showing the new design, a top plan view and a bottom plan view appearing the same as the front view;

FIG. 2 is a rear view of the automobile tire;

FIG. 3 is a right side view of the automobile tire;

FIG. 4 is a left side view of the automobile tire;

FIG. 5 is a fragmentary front view, showing in enlargement the portion of lines 5—5 in FIG. 1;

FIG. 6 is a sectional view, taken along line 6—6 and in the direction of arrows in FIG. 5; and,

FIG. 7 is a perspective view of the automobile tire.

1 Claim, 2 Drawing Sheets

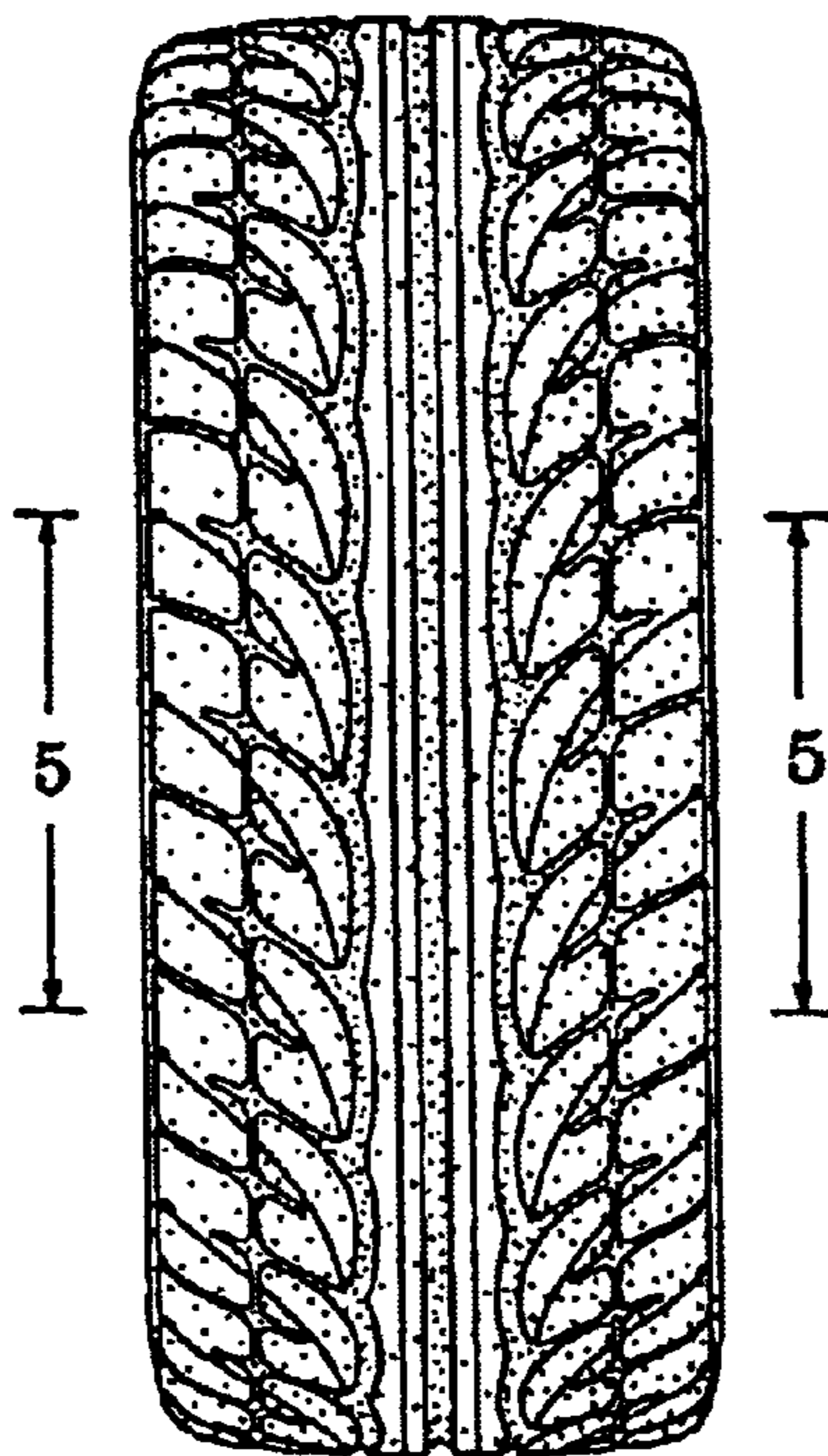

FIG. 1

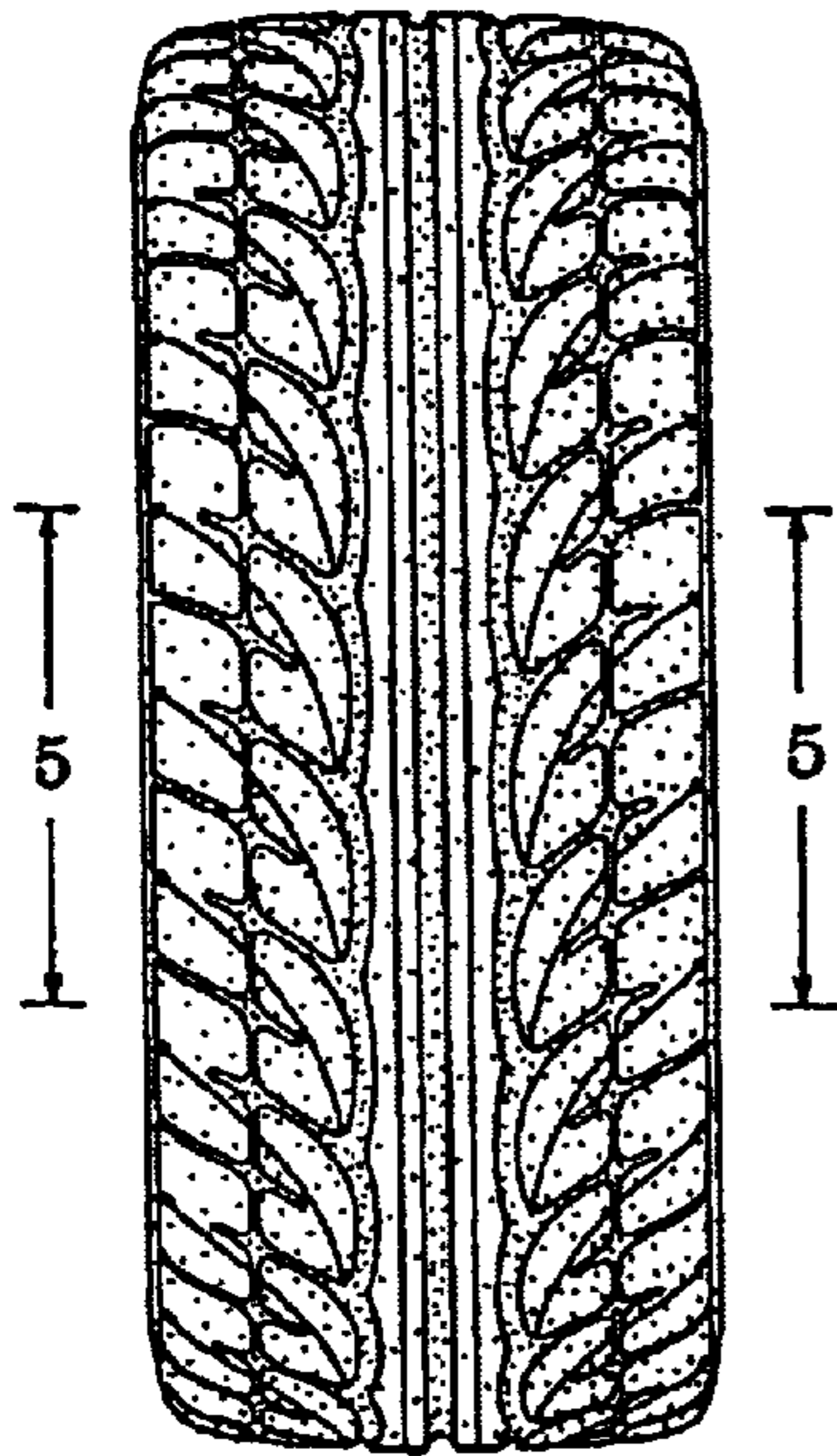

FIG. 3

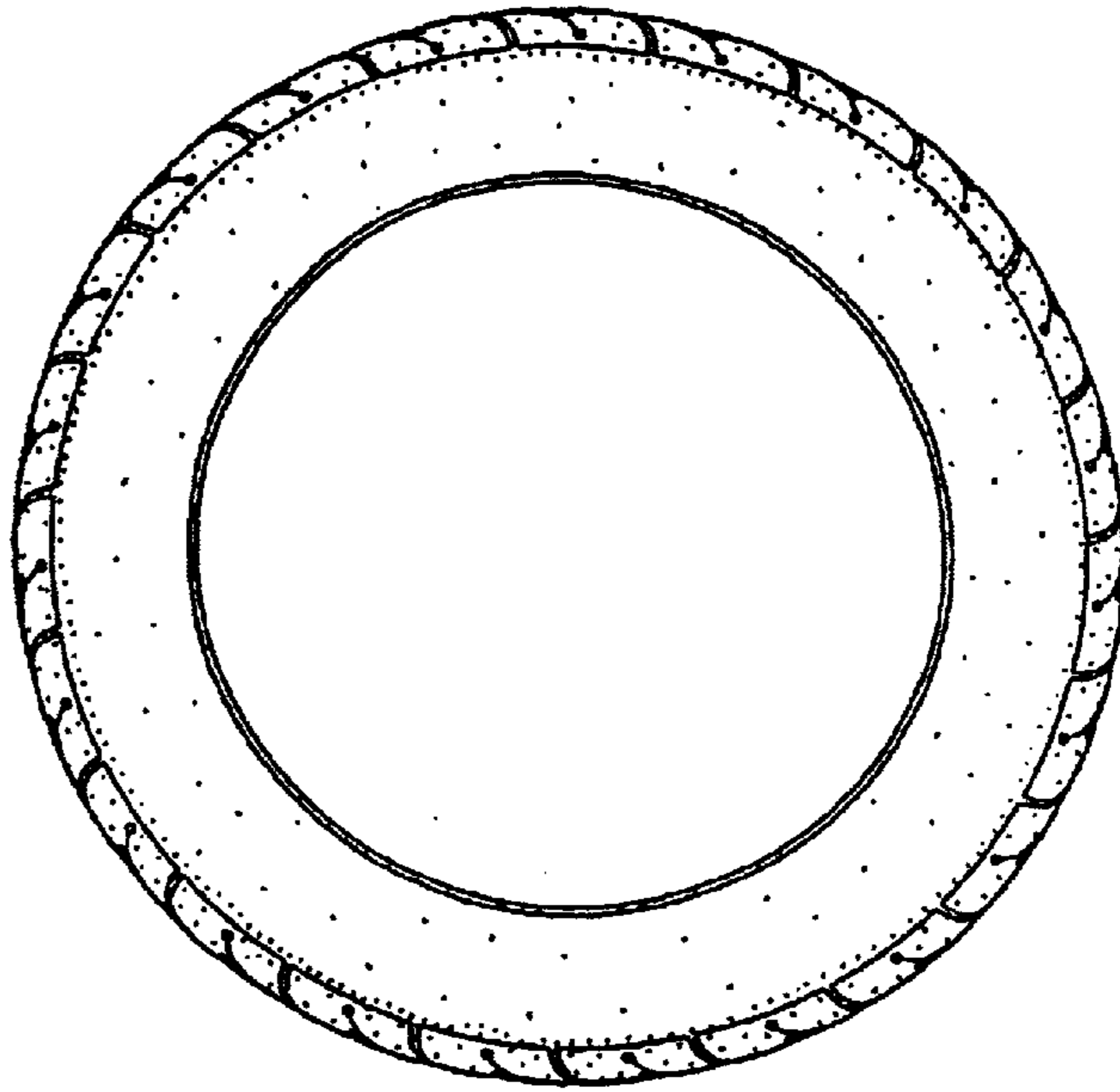

FIG. 2

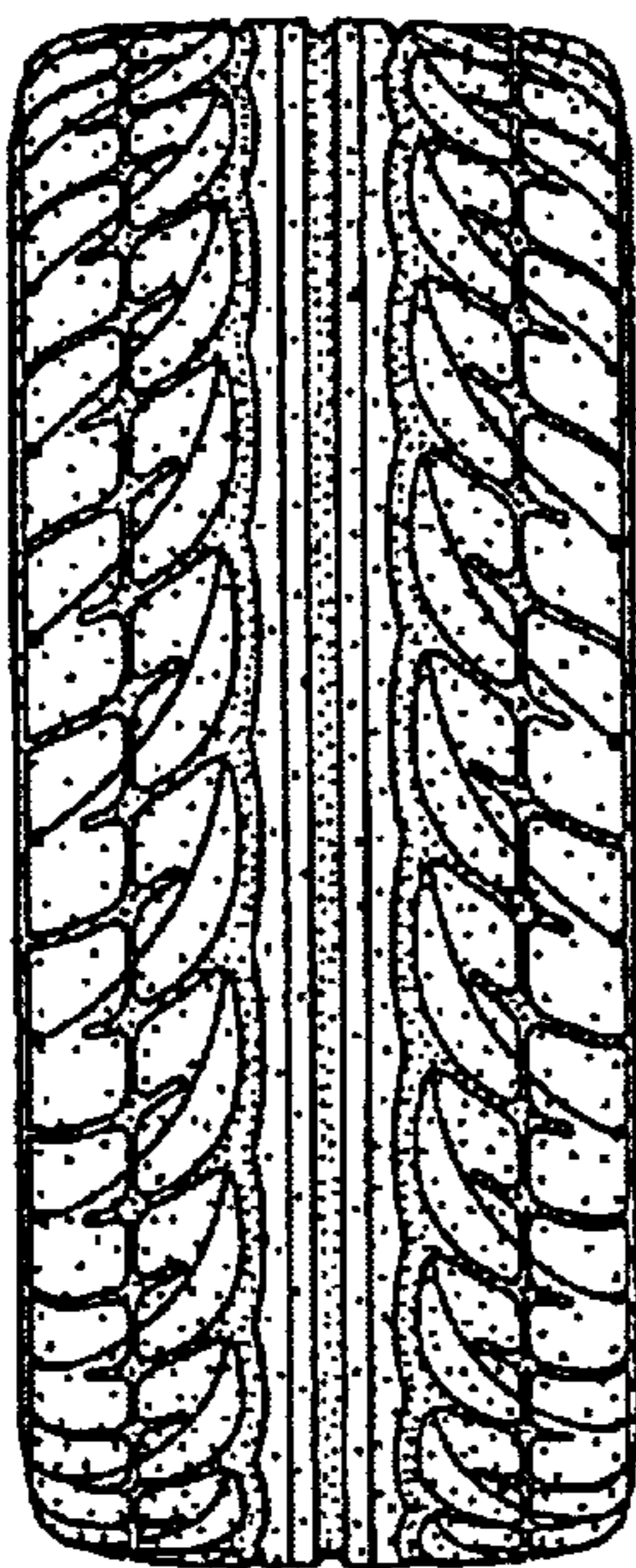

FIG. 4

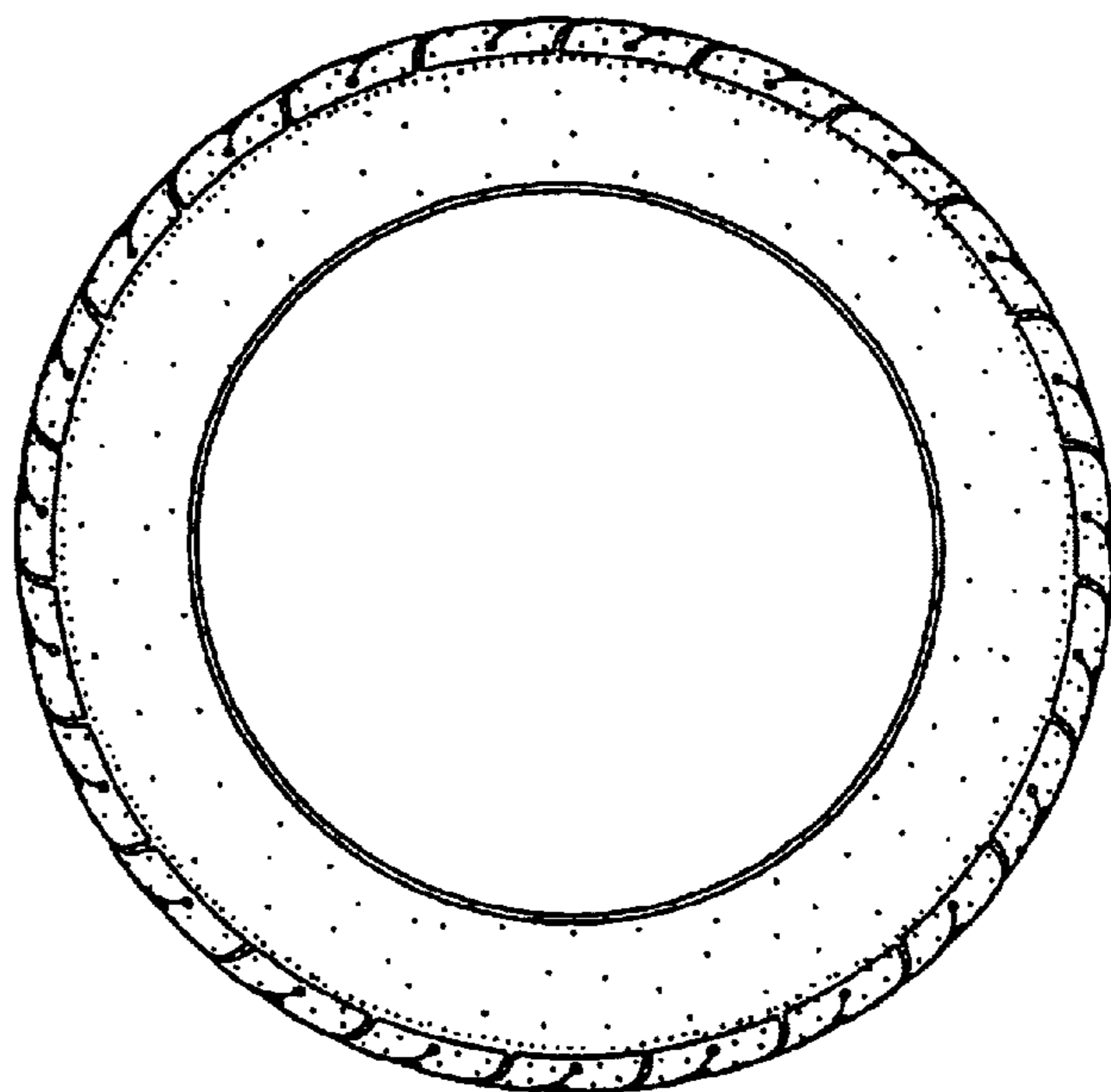

FIG. 5

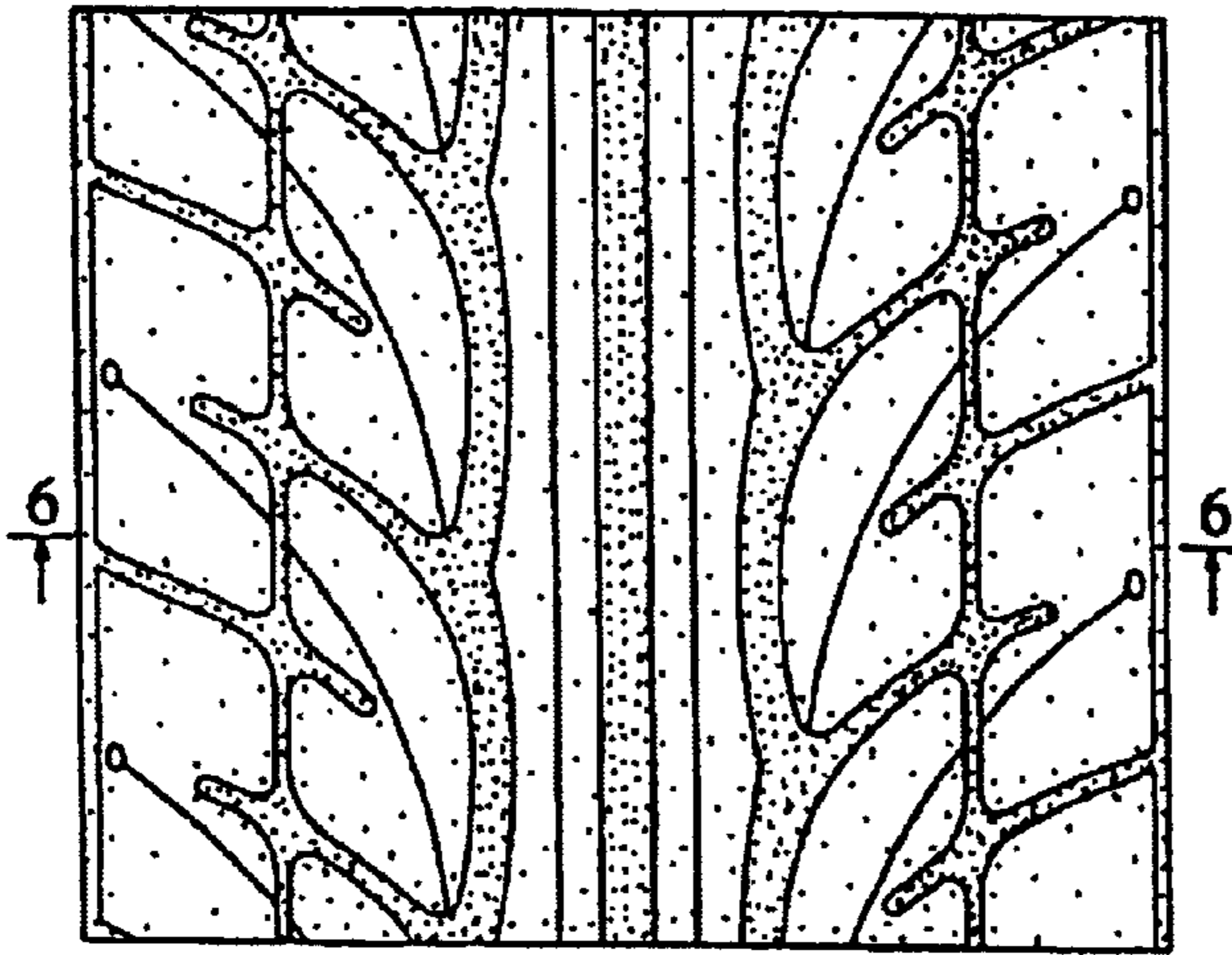

FIG. 6

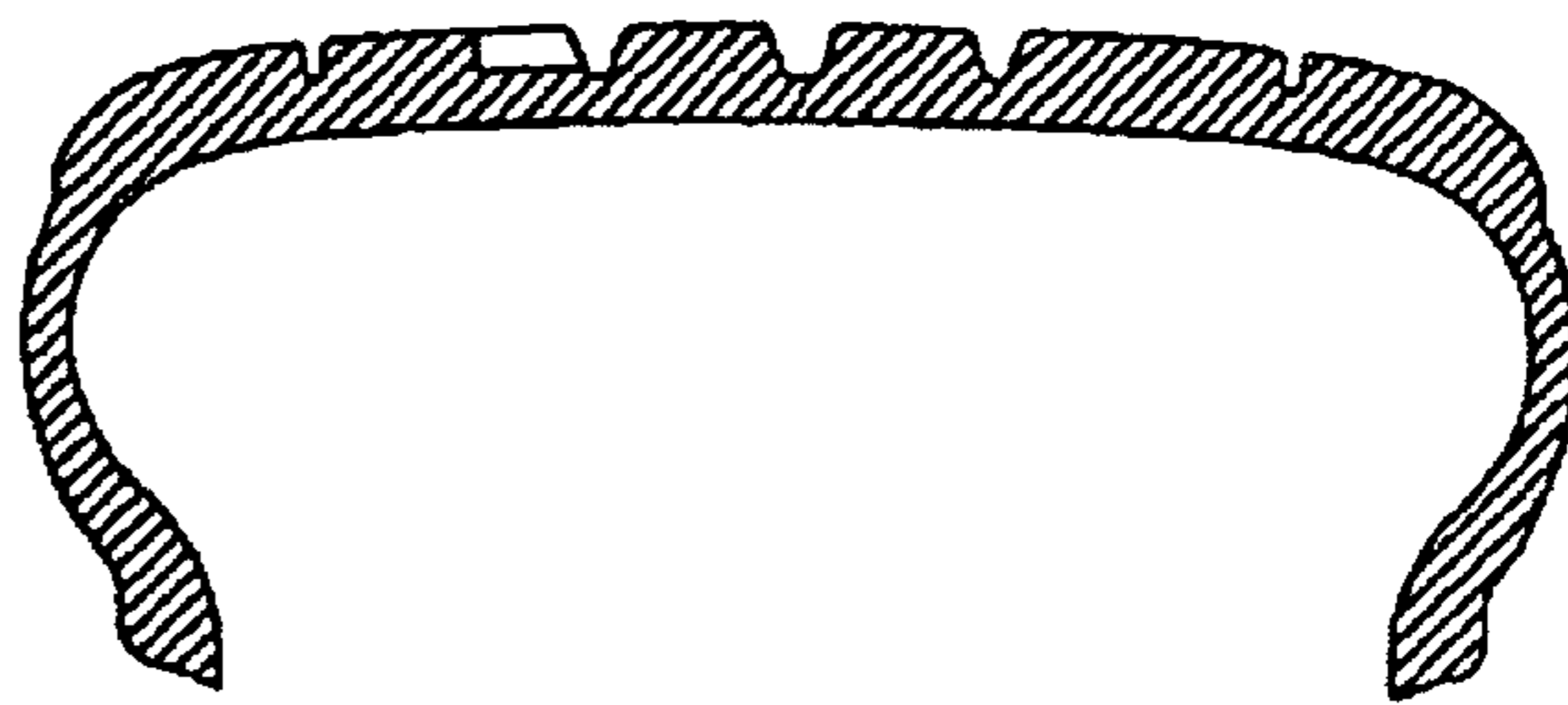

FIG. 7

