



US00D489310S

(12) **United States Design Patent**
Olson et al.

(10) **Patent No.:** **US D489,310 S**

(45) **Date of Patent:** **** May 4, 2004**

(54) **WHEEL CHOCK**

(75) **Inventors:** **Todd J. Olson**, New Ulm, MN (US);
Steven E. Wirth, Bloomington, MN (US)

(73) **Assignee:** **Safett Monster, Inc.**, Bloomington, MN (US)

(**) **Term:** **14 Years**

(21) **Appl. No.:** **29/181,533**

(22) **Filed:** **May 12, 2003**

(51) **LOC (7) Cl.** **12-06**

(52) **U.S. Cl.** **D12/217**

(58) **Field of Search** D12/217, 120,
D12/114; 188/32, 4 R; 224/524; 267/139-140;
280/293; 410/30, 49; D8/353, 375; D34/27

(56) **References Cited**

U.S. PATENT DOCUMENTS

D215,325 S	*	9/1969	Merlo	D12/217
D280,611 S	*	9/1985	Nelson	D12/217
D365,078 S	*	12/1995	Ziaylek	D12/217
D366,443 S	*	1/1996	Bach et al.	D12/217
D387,323 S	*	12/1997	Wilcox	D12/217

D401,210 S	*	11/1998	Chiang	D12/217
D419,949 S	*	2/2000	Hundrieser	D12/217
D432,976 S	*	10/2000	Chiang	D12/217
D433,660 S	*	11/2000	Hough	D12/217

* cited by examiner

Primary Examiner—Stacia Cadmus

(74) *Attorney, Agent, or Firm*—Roger W. Jensen

(57) **CLAIM**

The ornamental design for a wheel chock, as shown.

DESCRIPTION

FIG. 1 is a handle-end, right side isometric view of a wheel chock showing our new design;
 FIG. 2 is a handle-end, bottom isometric view thereof;
 FIG. 3 is a right side view thereof;
 FIG. 4 is a top view thereof;
 FIG. 5 is a left side view thereof;
 FIG. 6 is a bottom view thereof;
 FIG. 7 is an end view thereof, as viewed along the section lines 7—7 of FIG. 4; and,
 FIG. 8 is an end view thereof, as viewed along the section lines 8—8 of FIG. 6.
 FIGS. 3—6 are shown on an enlarged scale as compared with FIGS. 1 and 2.

1 Claim, 4 Drawing Sheets

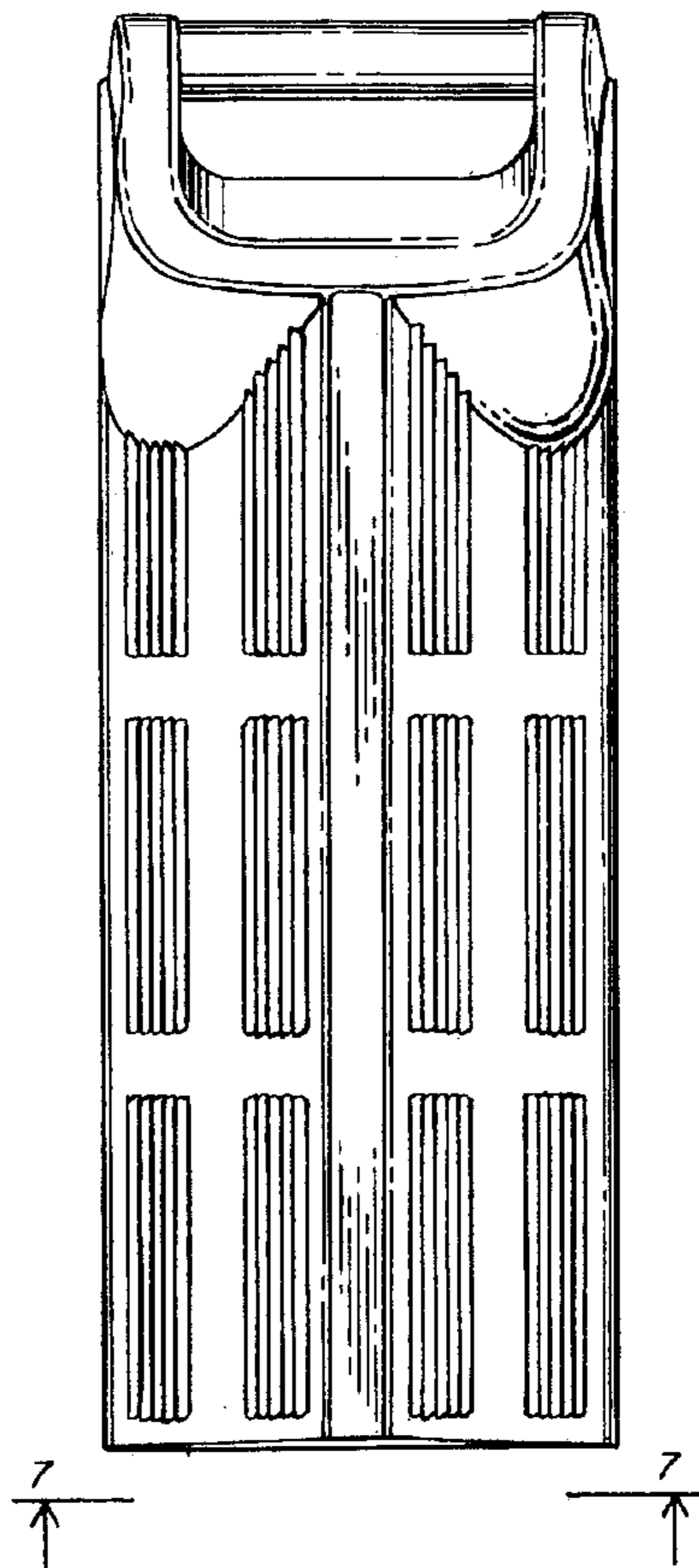
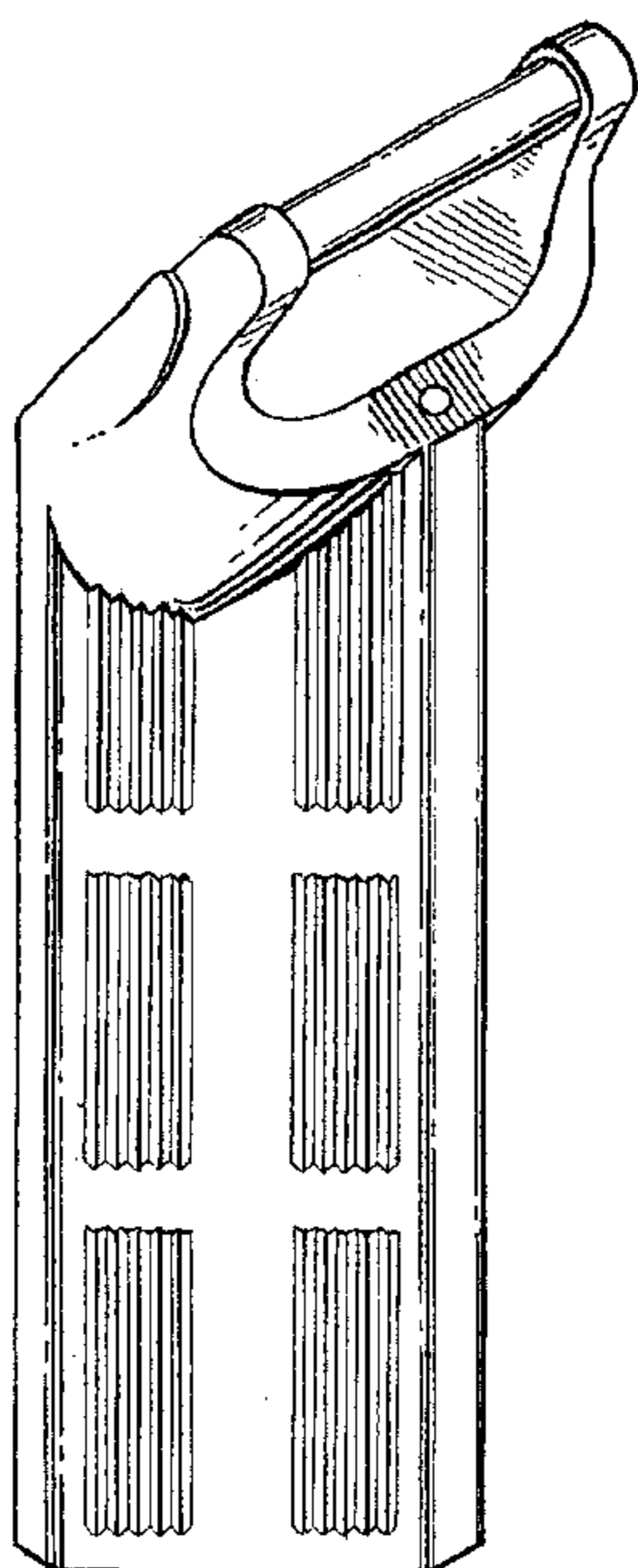

FIG. 1

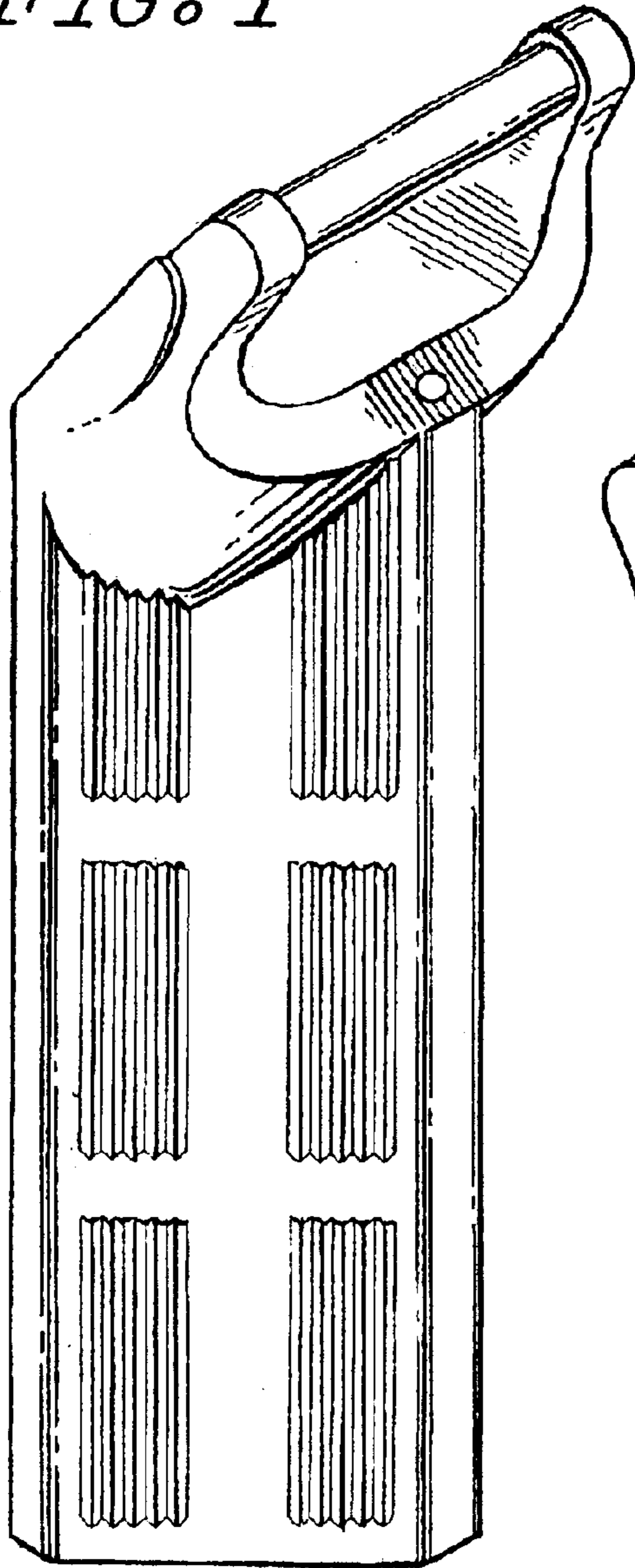

FIG. 2

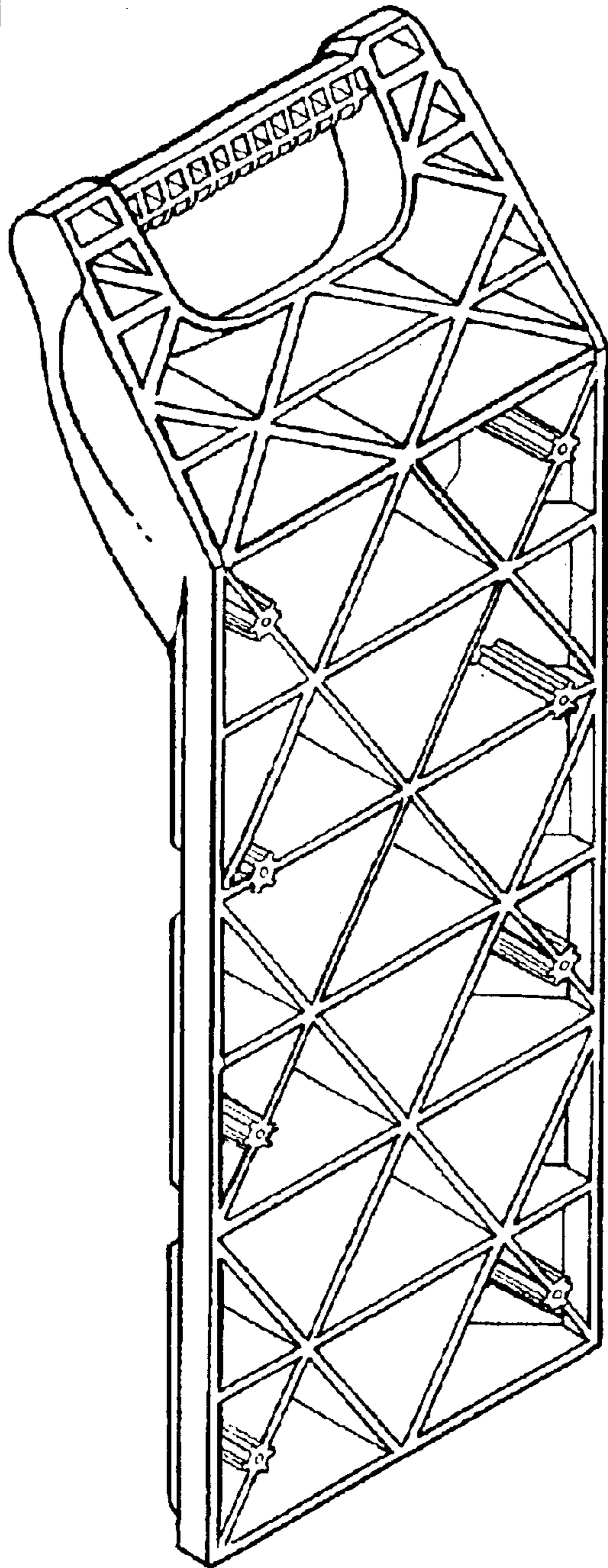

FIG. 3

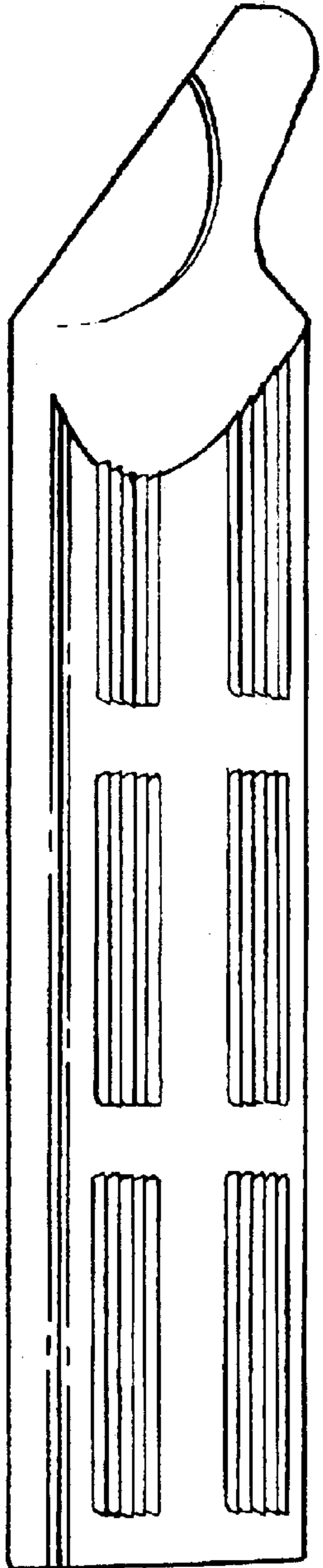

FIG. 4

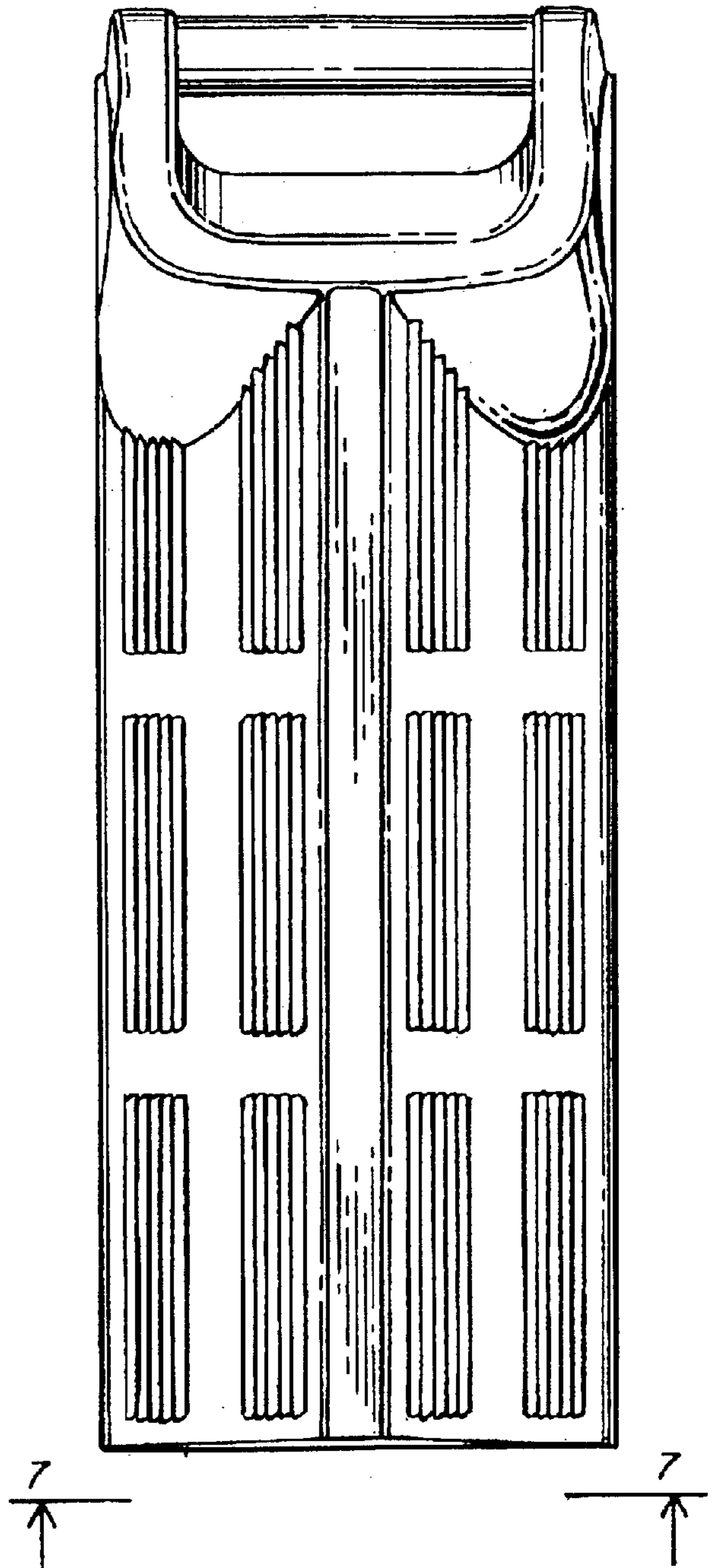

FIG. 5

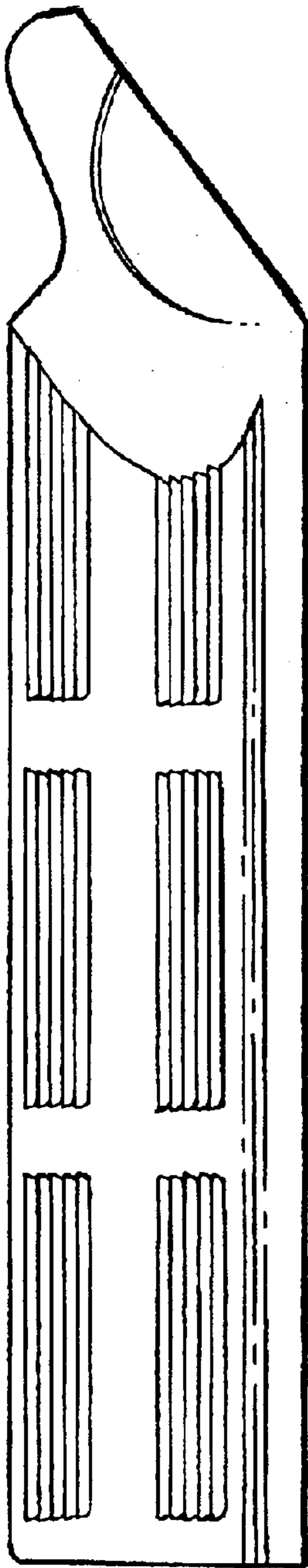

FIG. 6

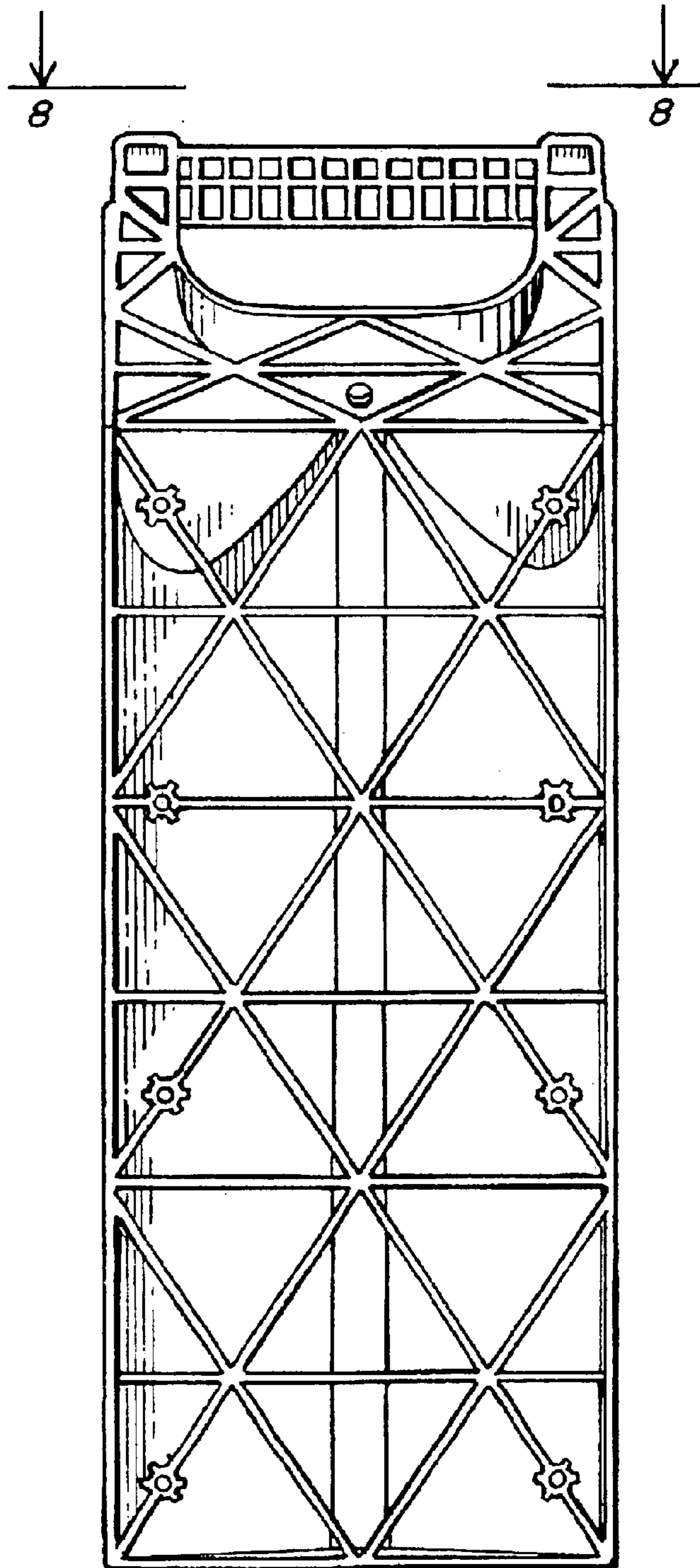

FIG. 7

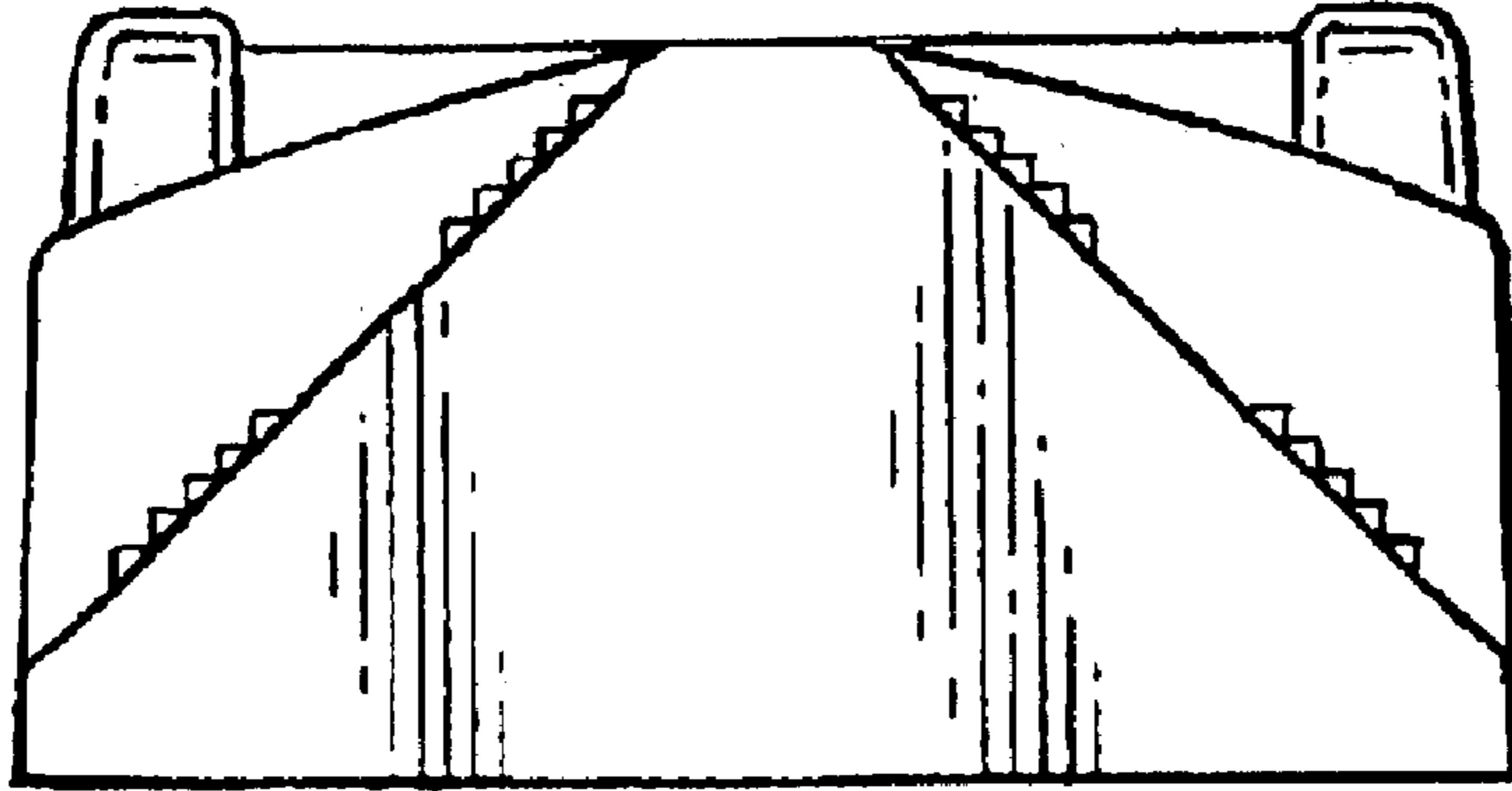

FIG. 8

