



US00D489306S

(12) **United States Design Patent** (10) **Patent No.:** **US D489,306 S**
Kraines (45) **Date of Patent:** **** May 4, 2004**

(54) **VEHICLE FLOOR MAT**

(75) Inventor: **Bradley A. Kraines**, Agoura Hills, CA (US)

(73) Assignee: **Kraco Enterprises, Inc.**, Compton, CA (US)

(**) Term: **14 Years**

(21) Appl. No.: **29/189,037**

(22) Filed: **Aug. 27, 2003**

(51) **LOC (7) Cl.** **12-16**

(52) **U.S. Cl.** **D12/203**

(58) **Field of Search** D12/203; D6/582-586, D6/592; 296/97.23; 15/215-217; 428/141; 280/163-164.1

(56) **References Cited**

U.S. PATENT DOCUMENTS

3,526,016 A *	9/1970	Stata	15/216
D232,533 S *	8/1974	Wells	D12/203
D313,789 S *	1/1991	Thundercloud	D12/203
D325,555 S *	4/1992	Primeau	D12/203
D424,498 S *	5/2000	Iacovelli	D12/203
D425,005 S *	5/2000	Rizvi	D12/203
D432,478 S *	10/2000	Lu	D12/203
D433,367 S *	11/2000	Iacovelli	D12/203
D433,982 S *	11/2000	Hussaini et al.	D12/203
D444,115 S *	6/2001	Iacovelli et al.	12/203
D450,285 S *	11/2001	Lu	D12/203
D454,321 S *	3/2002	Lu	D12/203
D469,726 S *	2/2003	Kraines	D12/203

* cited by examiner

Primary Examiner—Stacia Cadmus

(74) *Attorney, Agent, or Firm*—Wood, Herron & Evans, L.L.P.

(57) **CLAIM**

The ornamental design for the vehicle floor mat, as shown and described.

DESCRIPTION

FIG. 1 is a top plan view of a first embodiment of a vehicle floor mat incorporating my new design;

FIG. 2 is a front elevational view thereof;

FIG. 3 is a right-side elevational view thereof;

FIG. 4 is a rear elevational view thereof;

FIG. 5 is a left-side elevational view thereof;

FIG. 6 is a reduced bottom plan view thereof;

FIG. 7 is a cross-sectional view along Line 7—7 of FIG. 1, depicting the contour of the upper rear surface section of the vehicle floor mat of FIG. 1;

FIG. 8 is a cross-sectional view along line 8—8 of FIG. 1, depicting the contour of the upper central surface section of the vehicle floor mat of FIG. 1; and

FIG. 9 is a cross-sectional view along Line 9—9 of FIG. 1, depicting the contour of the upper front surface section of the vehicle floor mat of FIG. 1.

FIG. 10 is a top plan view of a second embodiment of a vehicle floor mat incorporating my new design;

FIG. 11 is a front elevational view thereof;

FIG. 12 is a right-side elevational view thereof;

FIG. 13 is a rear elevational view thereof;

FIG. 14 is a left-side elevational view thereof;

FIG. 15 is a cross sectional view taken along line 15—15 in FIG. 10 depicting the contour of the upper rear surface section of the vehicle floor mat of FIG. 10;

FIG. 16 is a cross sectional view taken along line 16—16 of FIG. 10 depicting the contour of the upper central surface section of the vehicle floor mat of FIG. 10;

FIG. 17 is a cross sectional view taken along line 17—17 of FIG. 10 depicting the contour of the upper front surface section of the vehicle floor mat of FIG. 10; and,

FIG. 18 is a reduced bottom plan view thereof.

1 Claim, 4 Drawing Sheets

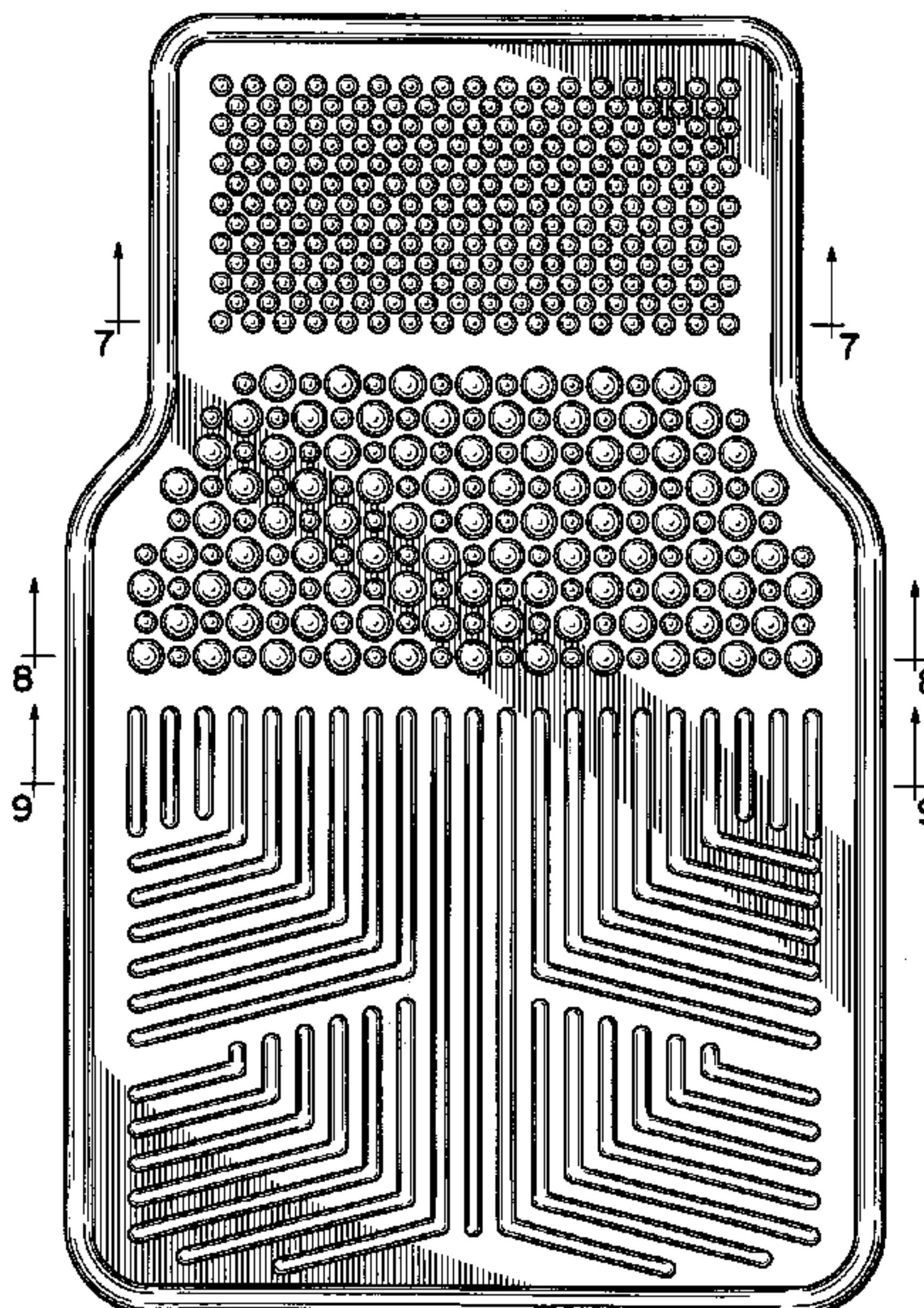

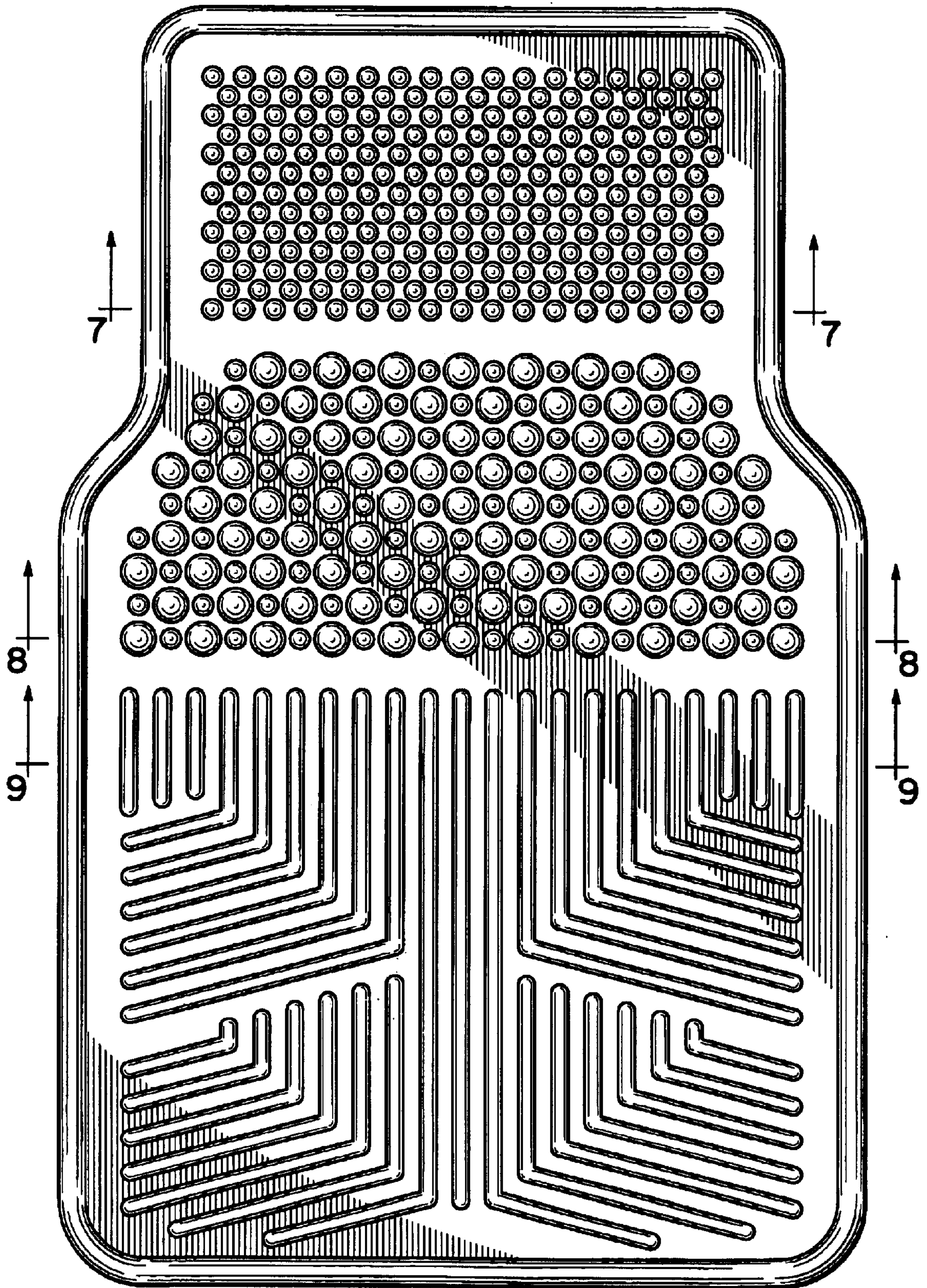

FIG. 1



FIG. 2



FIG. 3



FIG. 4



FIG. 5

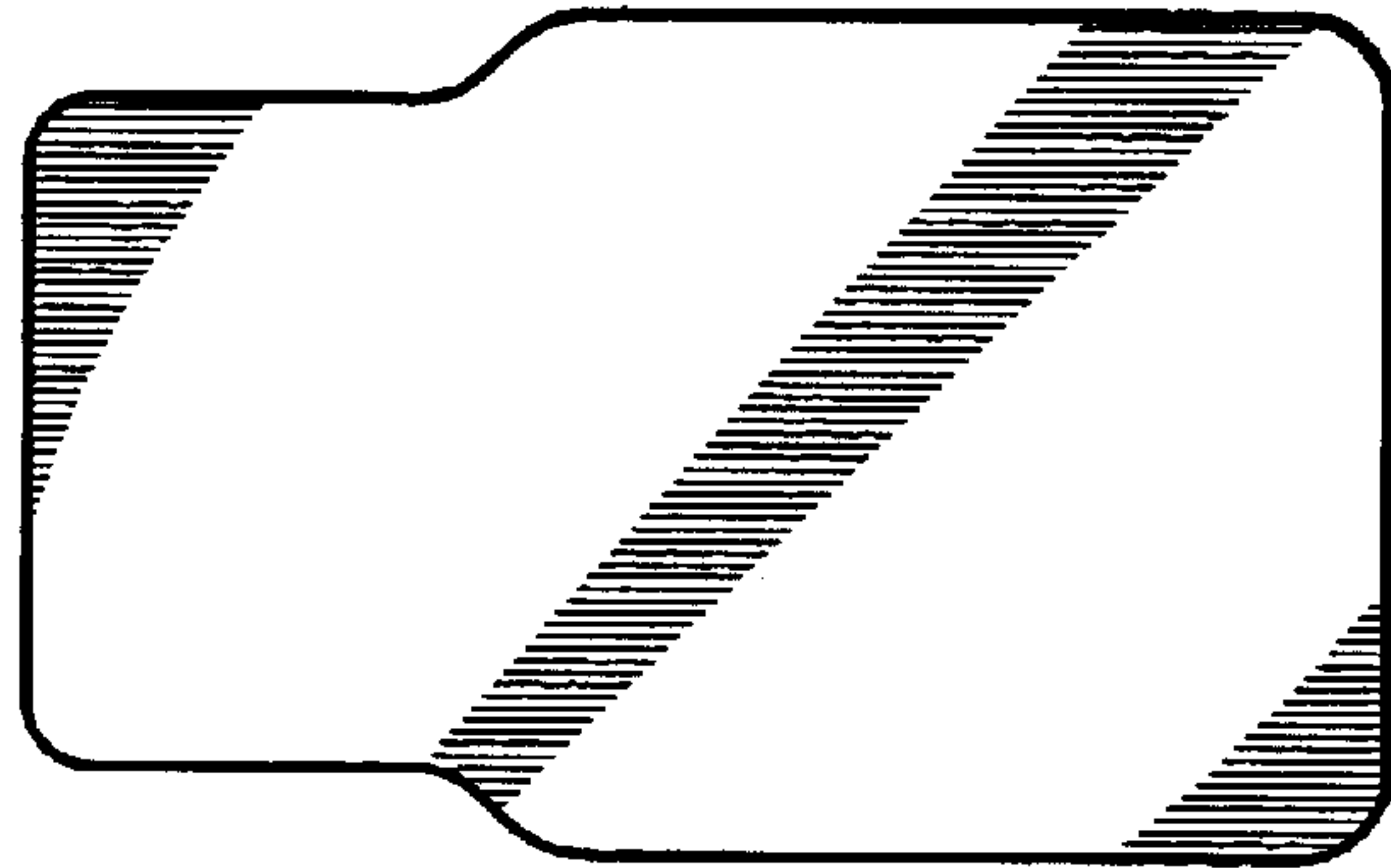

FIG. 6



FIG. 7



FIG. 8



FIG. 9

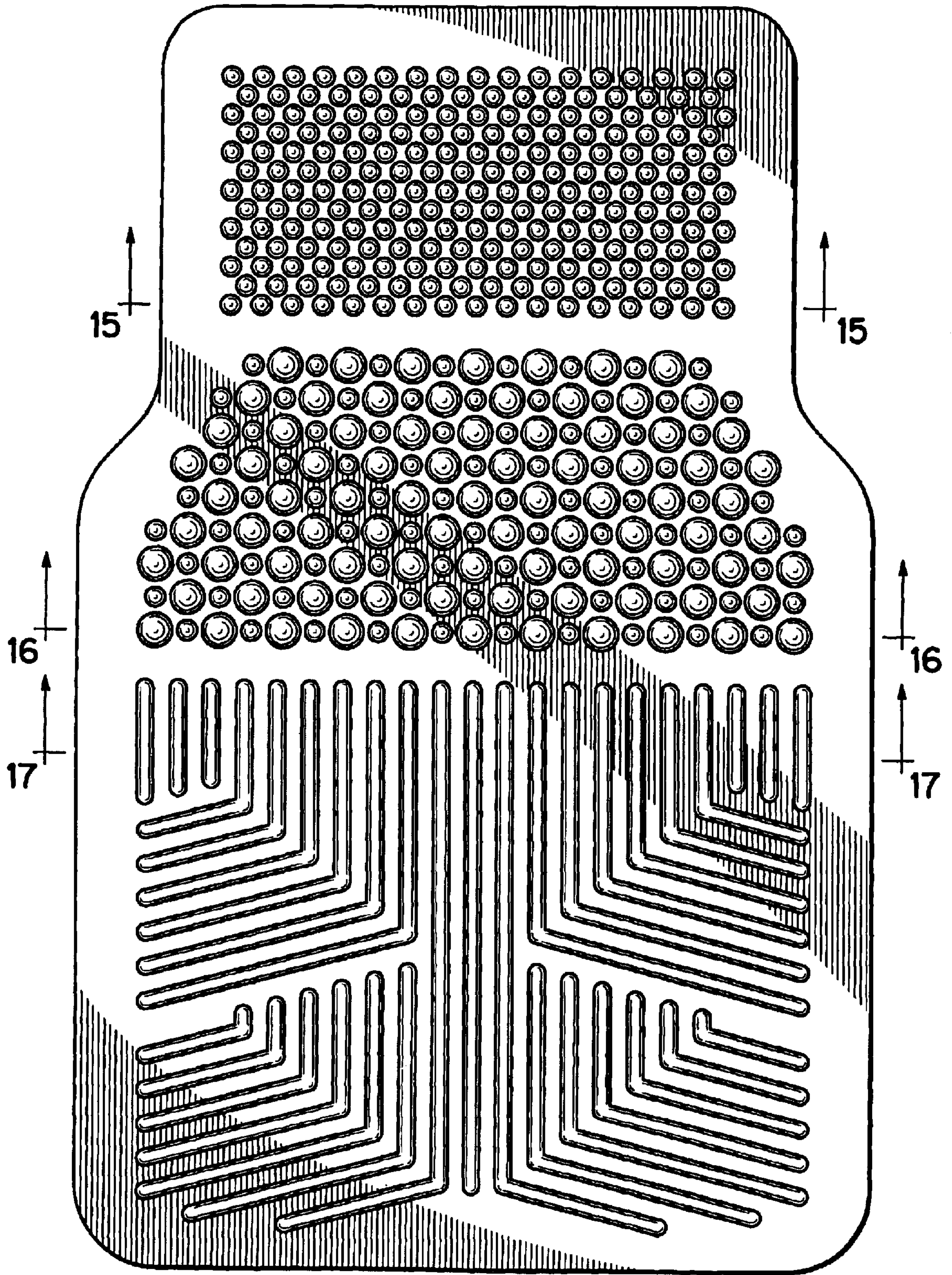

FIG. 10



FIG. 11



FIG. 12



FIG. 13



FIG. 14



FIG. 15



FIG. 16



FIG. 17

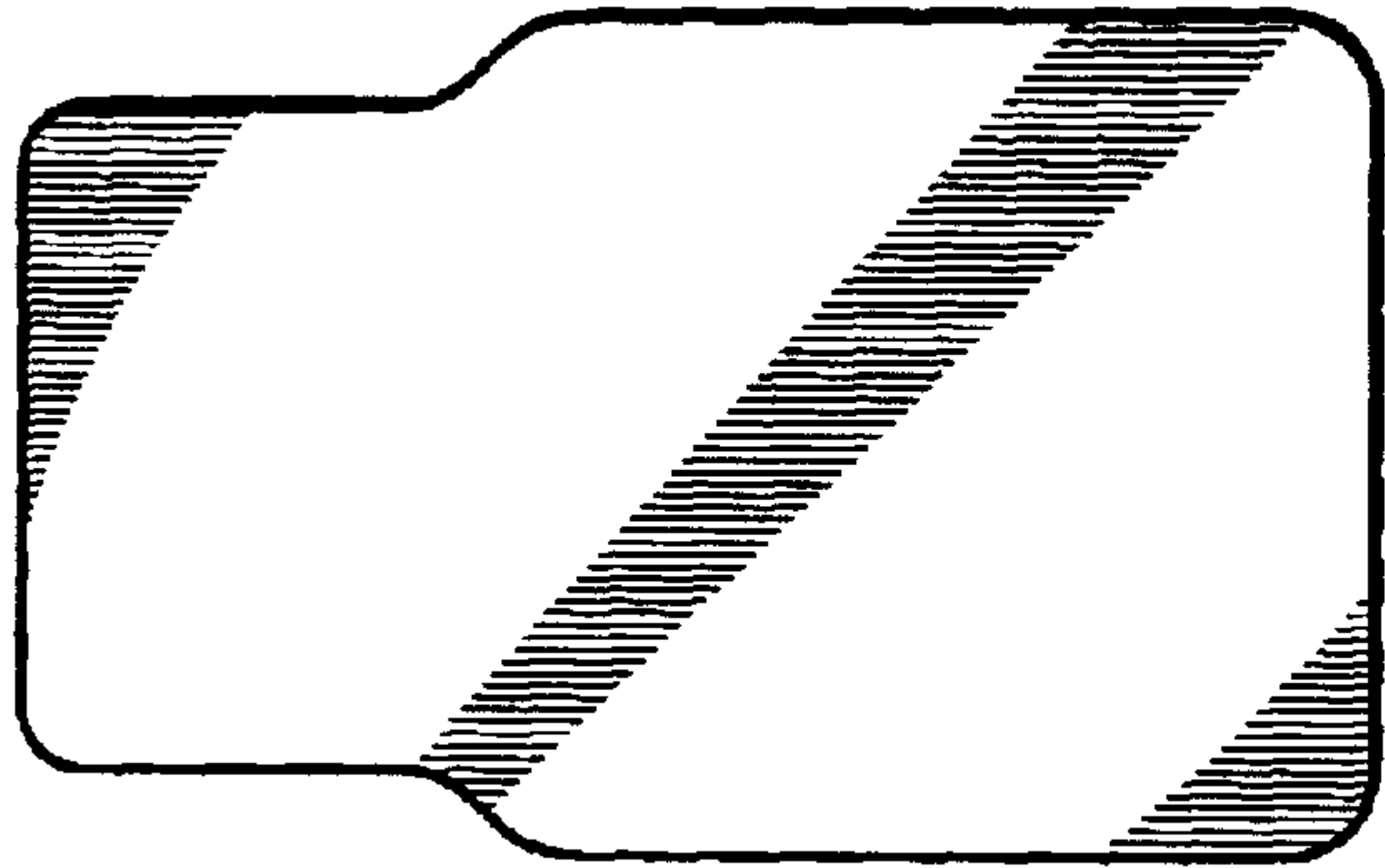

FIG. 18