



US00D489262S

(12) **United States Design Patent**
Belton et al.

(10) **Patent No.:** **US D489,262 S**

(45) **Date of Patent:** **** May 4, 2004**

(54) **HOLDER FOR A SPRAY BOTTLE WITH SPONGE**

(75) Inventors: **Antonio Belton**, Hazel Crest, IL (US);
Chad E. Davis, Chicago, IL (US)

(73) Assignee: **Berol Corporation**, Freeport, IL (US)

(**) Term: **14 Years**

(21) Appl. No.: **29/167,223**

(22) Filed: **Sep. 11, 2002**

(51) **LOC (7) Cl.** **09-07**

(52) **U.S. Cl.** **D9/455; D19/52; D19/53**

(58) **Field of Search** **D9/455; D7/620, D7/622; D8/71; D19/52, 53, 54, 65, 99, 100; D6/553; 248/143, 231.41, 313, 314; D18/36; 211/69.1, 69.5; 428/81**

(56) **References Cited**

U.S. PATENT DOCUMENTS

1,550,588	A	*	8/1925	Soldani	248/313
1,829,353	A	*	10/1931	Hogan	248/143
2,471,825	A	*	5/1949	Long	248/314
D229,517	S	*	12/1973	Wilson	D9/455 X
D232,209	S	*	7/1974	Edwards	D7/622
D239,443	S	*	4/1976	Conney	D19/53 X
D265,351	S	*	7/1982	Wooters	D7/620
D302,986	S	*	8/1989	Takai et al.	D18/36
D332,841	S		1/1993	Levison	D28/63
5,232,103	A	*	8/1993	Koenig et al.	211/69.5
D367,803	S	*	3/1996	Hardway	D7/620
D372,671	S		8/1996	Bossert et al.	D9/347
D378,532	S		3/1997	Suzuki	D19/69
5,658,635	A	*	8/1997	Davis et al.	428/81

5,743,414	A	*	4/1998	Baudino	211/69.1
D401,968	S		12/1998	Suzuki	D19/65
5,842,671	A	*	12/1998	Gibbs	248/231.41
D426,853	S		6/2000	Clubbe	D19/90
D436,998	S		1/2001	Brouwer et al.	D19/84
D437,112	S		2/2001	Toffoli	D3/219
D438,253	S		2/2001	Korowitz et al.	D19/78
D438,459	S		3/2001	Holthaus	D9/338
D440,397	S		4/2001	Bardet	D3/201
D442,001	S	*	5/2001	Loveless	D6/553
D453,028	S		1/2002	DeLuca et al.	D19/93
D478,351	S	*	8/2003	Belton et al.	D19/53

* cited by examiner

Primary Examiner—Martie K. Holtje

(74) *Attorney, Agent, or Firm*—Marshall, Gerstein & Borun LLP

(57) **CLAIM**

The ornamental design for a holder for a spray bottle with sponge, as shown and described.

DESCRIPTION

FIG. 1 is a left side perspective view taken from the front and above showing our new design;
FIG. 2 is a left side elevational view thereof;
FIG. 3 is a right side elevational view thereof;
FIG. 4 is a plan view thereof;
FIG. 5 is a bottom view thereof;
FIG. 6 is a front view thereof; and,
FIG. 7 is a rear view thereof.

The broken line showing a spray bottle with sponge is for illustrative purposes only and forms no part of the claimed design.

1 Claim, 4 Drawing Sheets

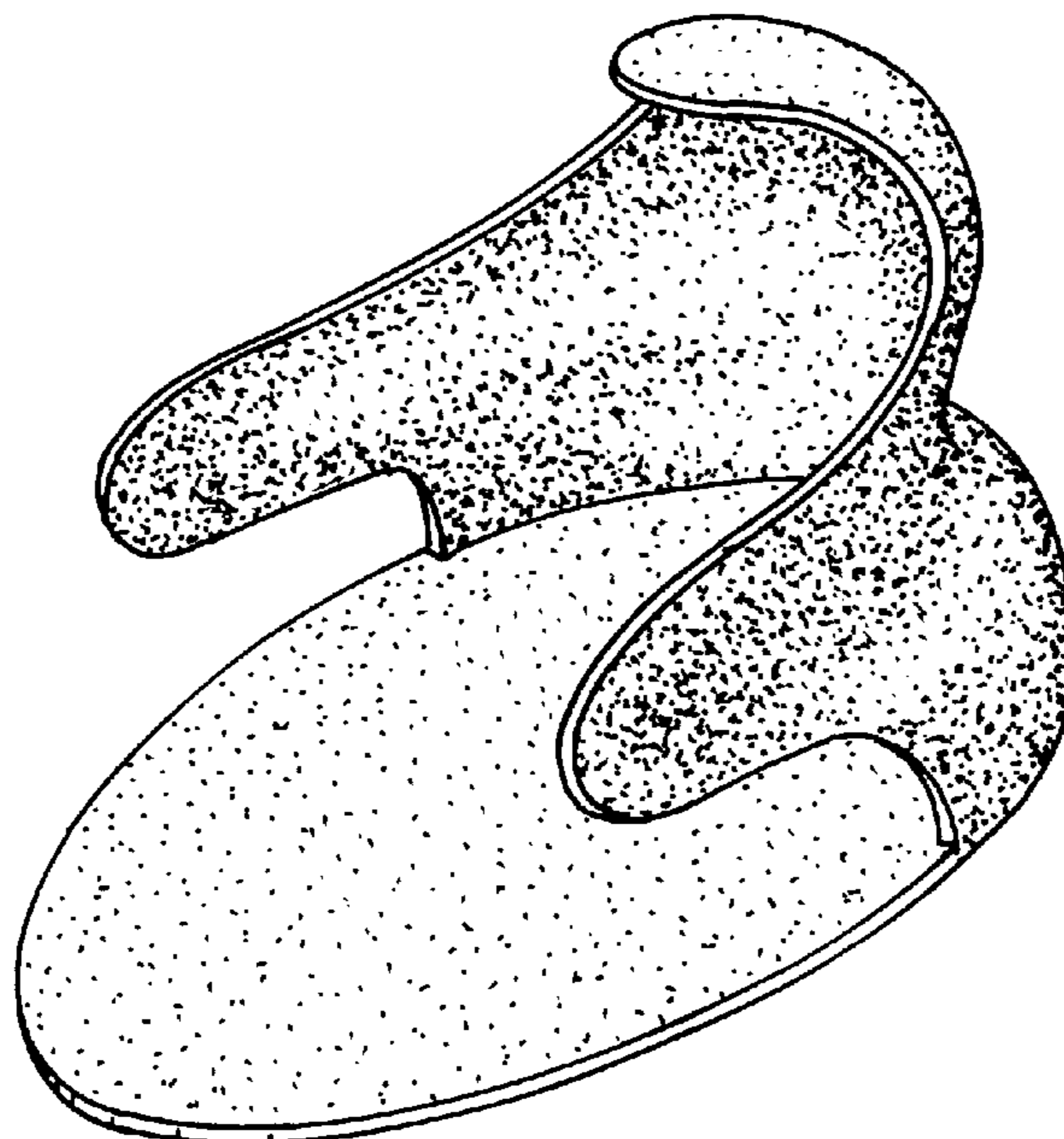

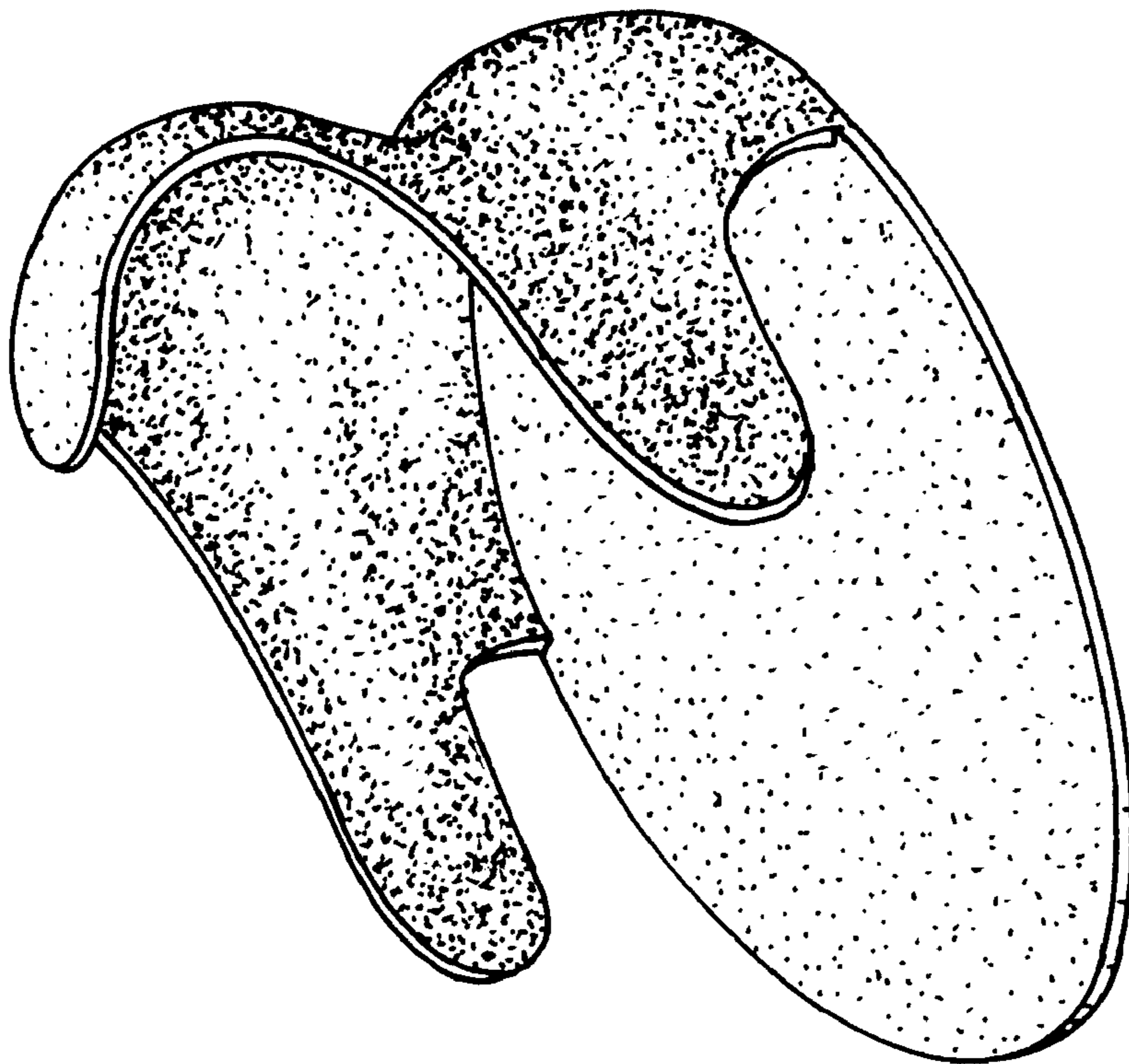

FIG. 1

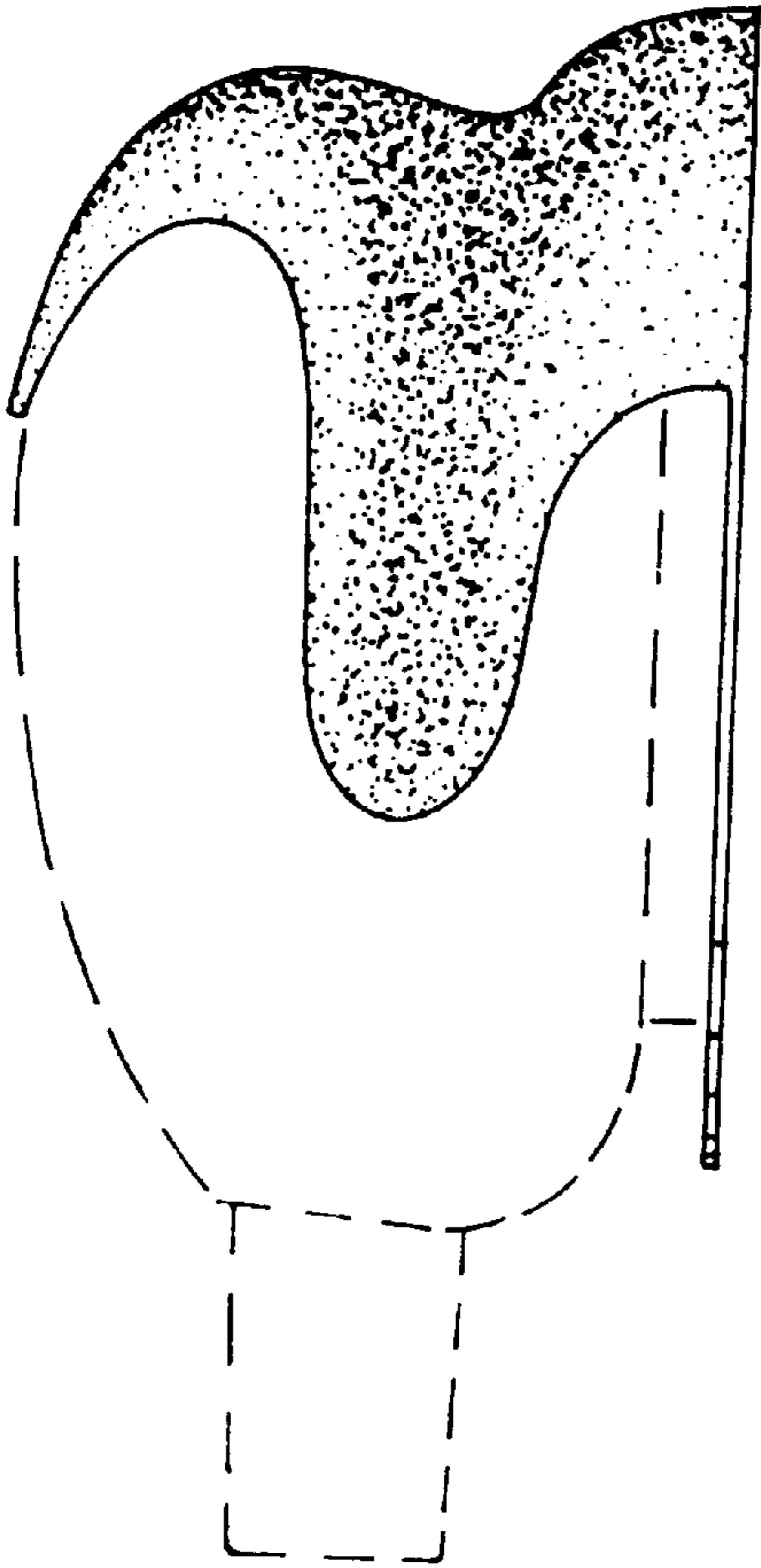

FIG. 2

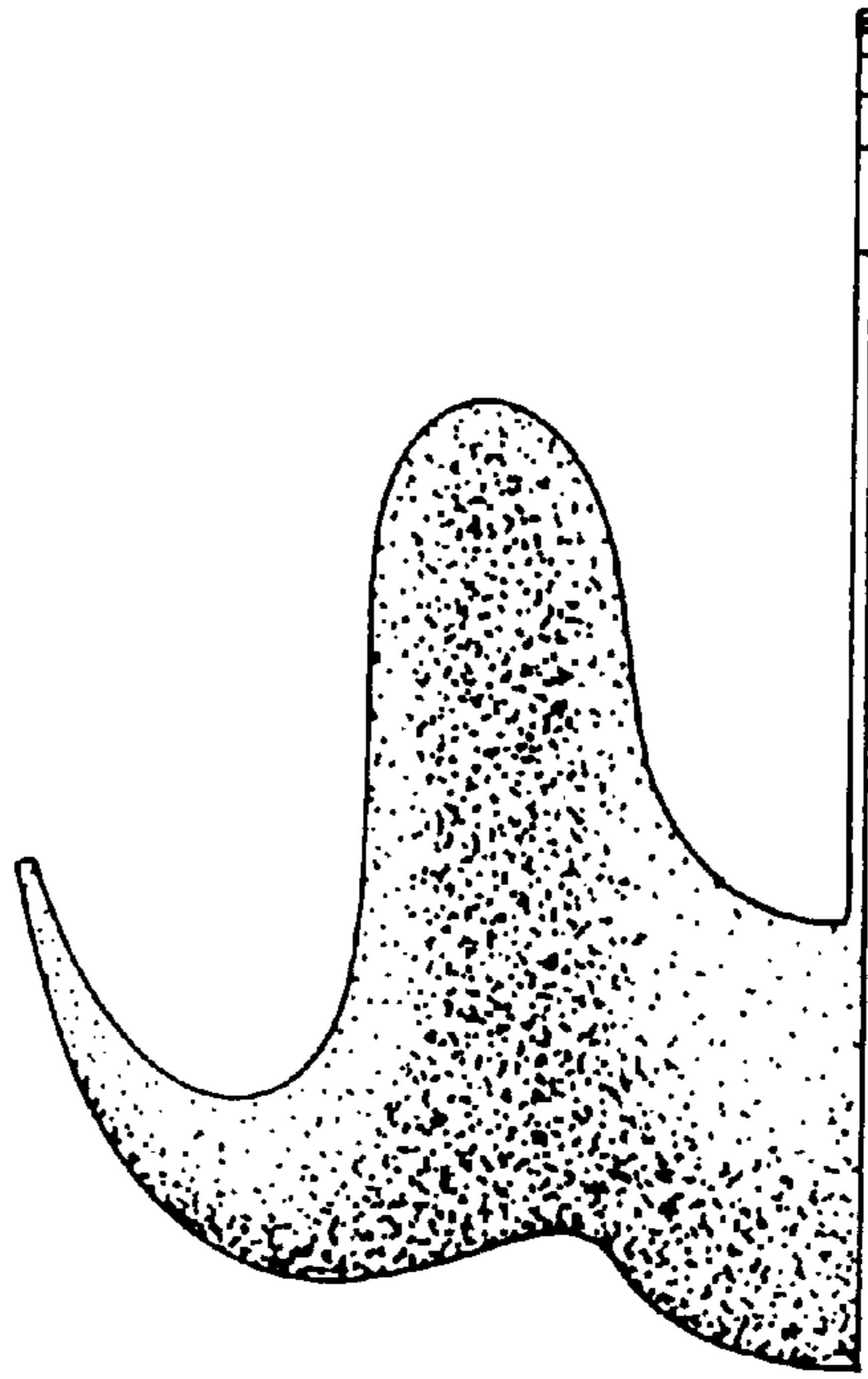

FIG. 3

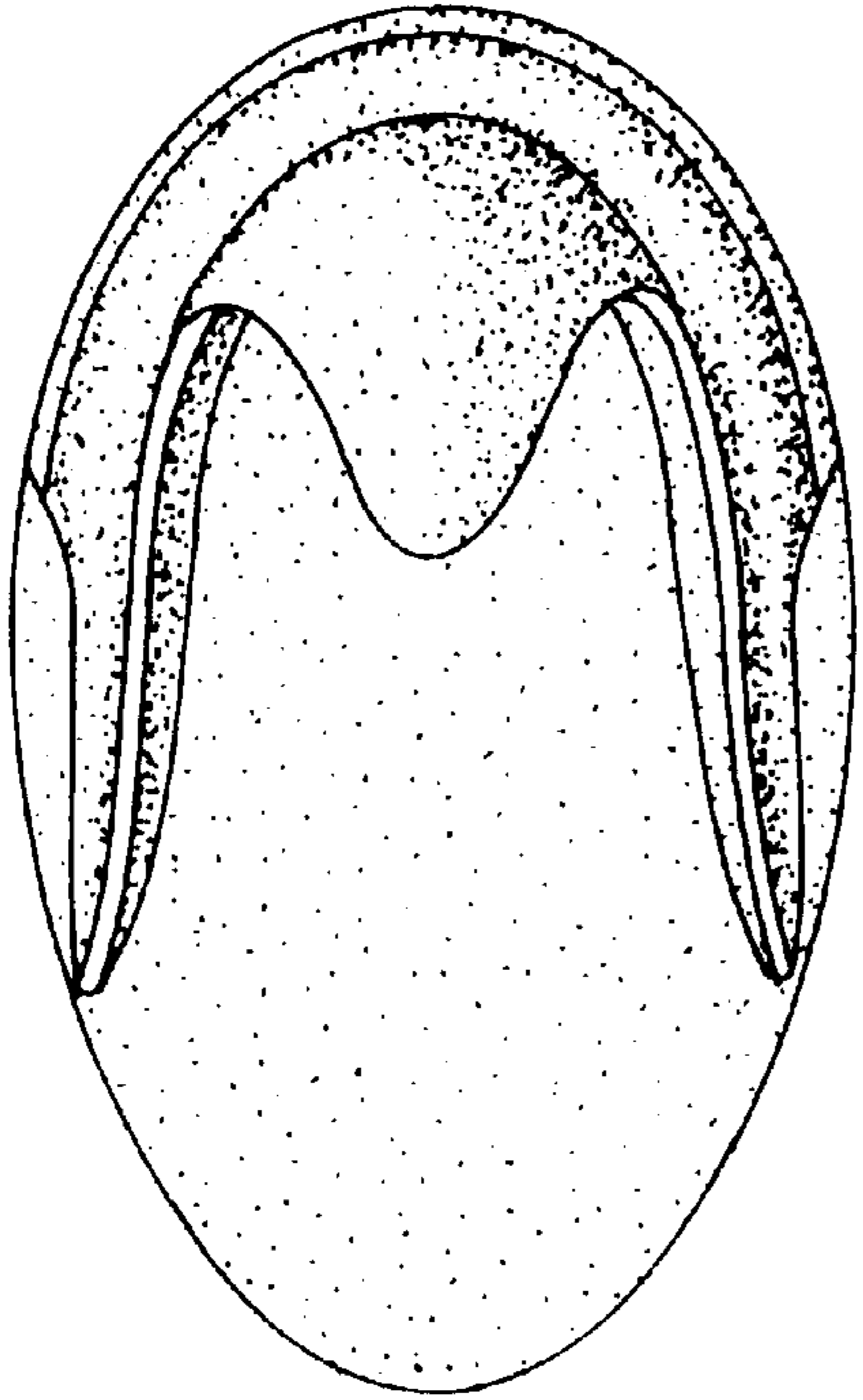

FIG. 4

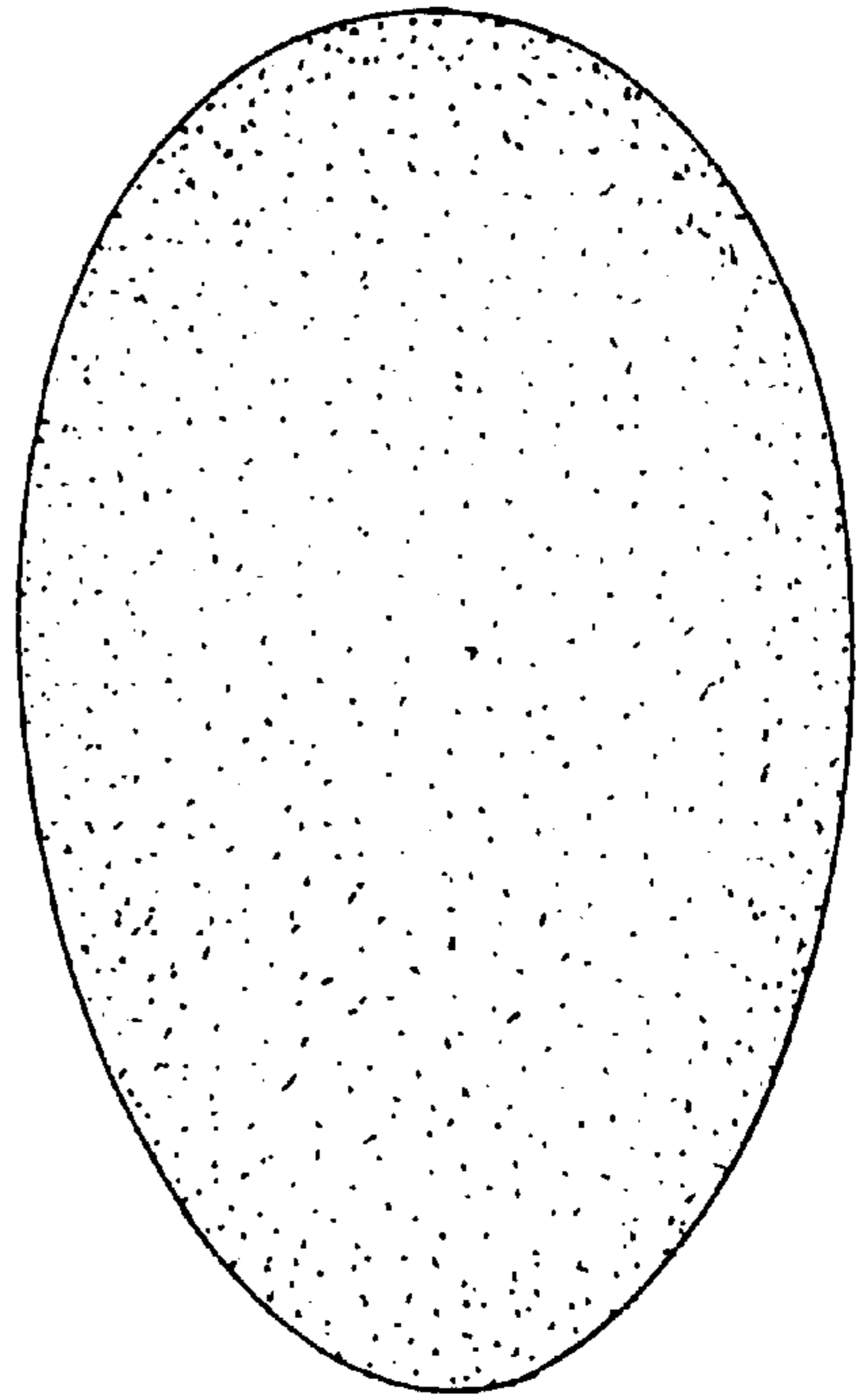

FIG. 5

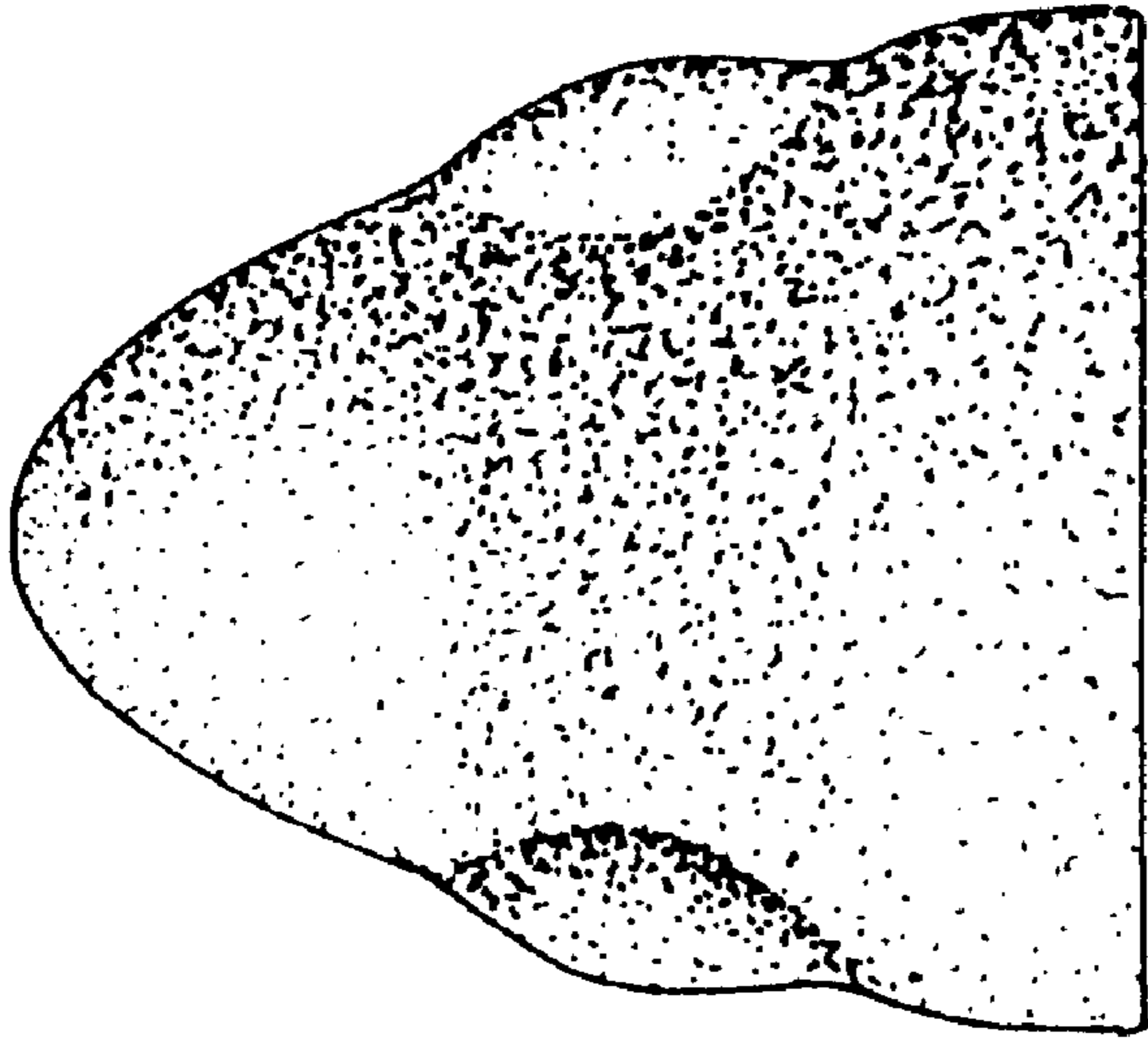

FIG. 6

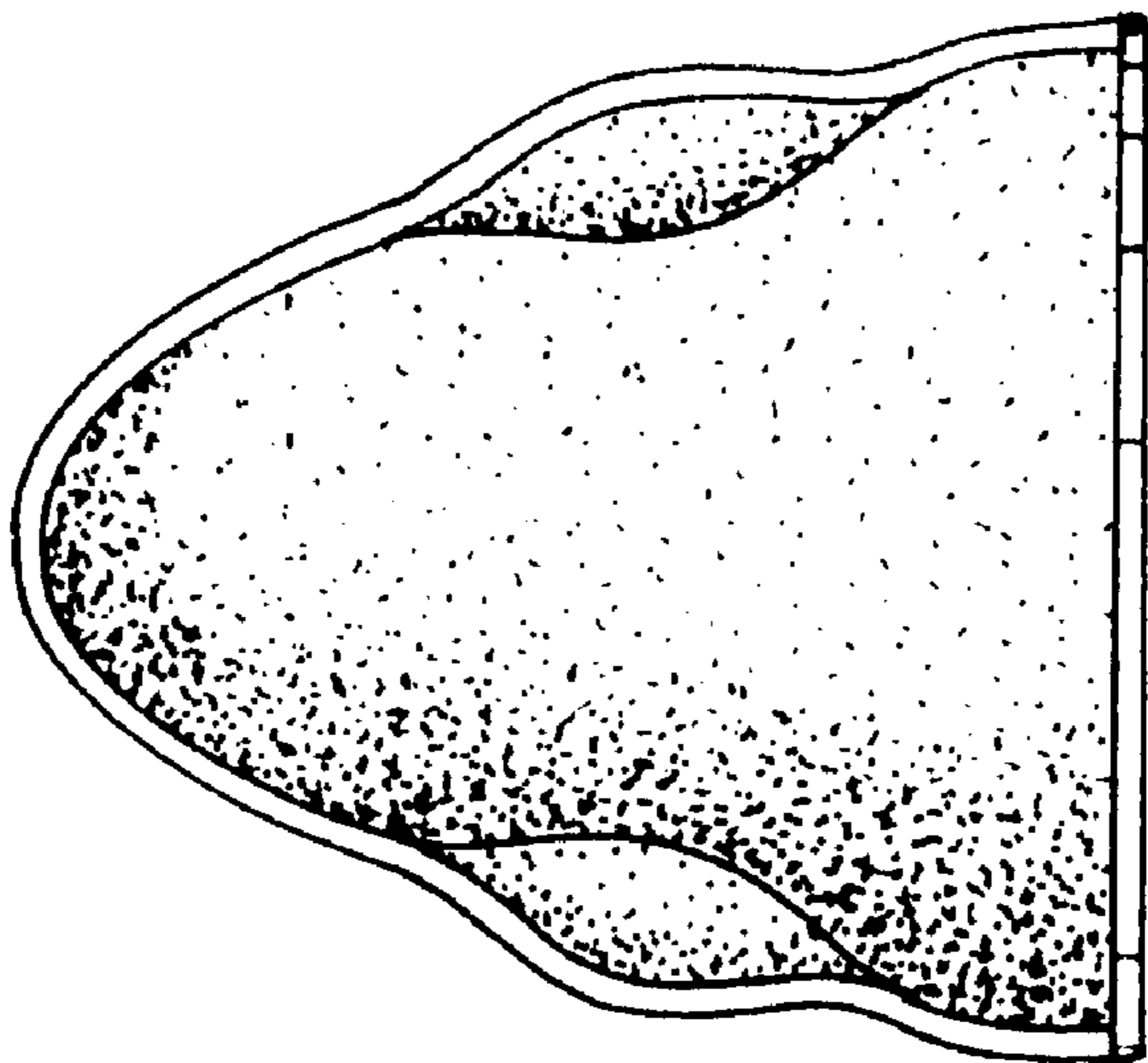

FIG. 7