



US00D489011S

(12) **United States Design Patent**
Carey

(10) **Patent No.:** **US D489,011 S**

(45) **Date of Patent:** **** Apr. 27, 2004**

(54) **CLAMP-ON STRAIGHT EDGE AND LEVEL**

(76) **Inventor:** **John Carey**, 1996 Milford Pl., El Cajon, CA (US) 92020

(**) **Term:** **14 Years**

(21) **Appl. No.:** **29/177,873**

(22) **Filed:** **Mar. 19, 2003**

(51) **LOC (7) Cl.** **10-04**

(52) **U.S. Cl.** **D10/69**

(58) **Field of Search** D10/69; 33/367-376

(56) **References Cited**

U.S. PATENT DOCUMENTS

5,398,423 A * 3/1995 Smith 33/526
5,996,238 A * 12/1999 Yonke 33/371

* cited by examiner

Primary Examiner—Antoine Duval Davis
(74) *Attorney, Agent, or Firm*—Charles C. Logan, II

(57) **CLAIM**

The ornamental design for a clamp-on straight edge and level, as shown and described.

DESCRIPTION

FIG. 1 is a front elevation view of the novel clamp-on straight edge and level;
FIG. 2 is a top plan view thereof;
FIG. 3 is a rear elevation view thereof;
FIG. 4 is a left end elevation view and it is substantially identical to the right end elevation view;
FIG. 5 is an enlarged view of FIG. 4;
FIG. 6 is a transverse cross sectional view adjacent one of the level bubble units;
FIG. 7 is an isolated view of the slide member shown in FIG. 5;
FIG. 8 is a front elevation view of the slide member shown in FIG. 7;
FIG. 9 is an enlarged view of FIG. 1;
FIG. 10 is an enlarged view of FIG. 2; and,
FIG. 11 is an enlarged view of FIG. 3.

1 Claim, 2 Drawing Sheets



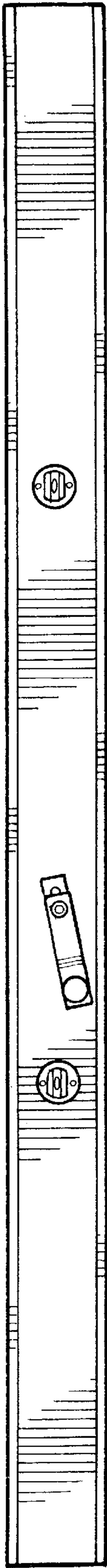

FIG. 1

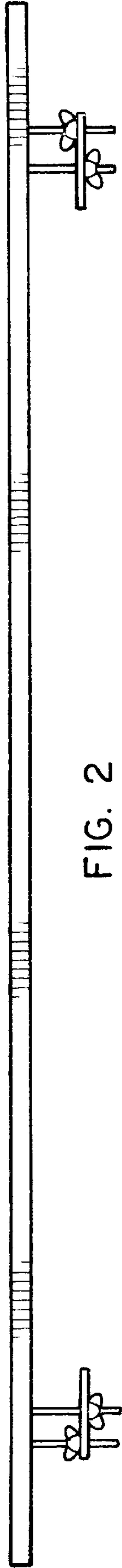

FIG. 2

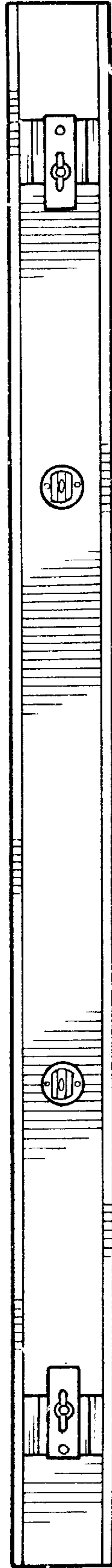

FIG. 3

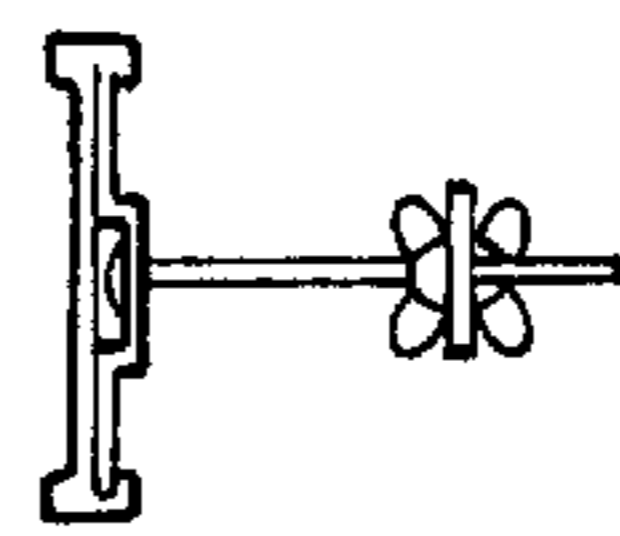

FIG. 4



FIG. 5



FIG. 6

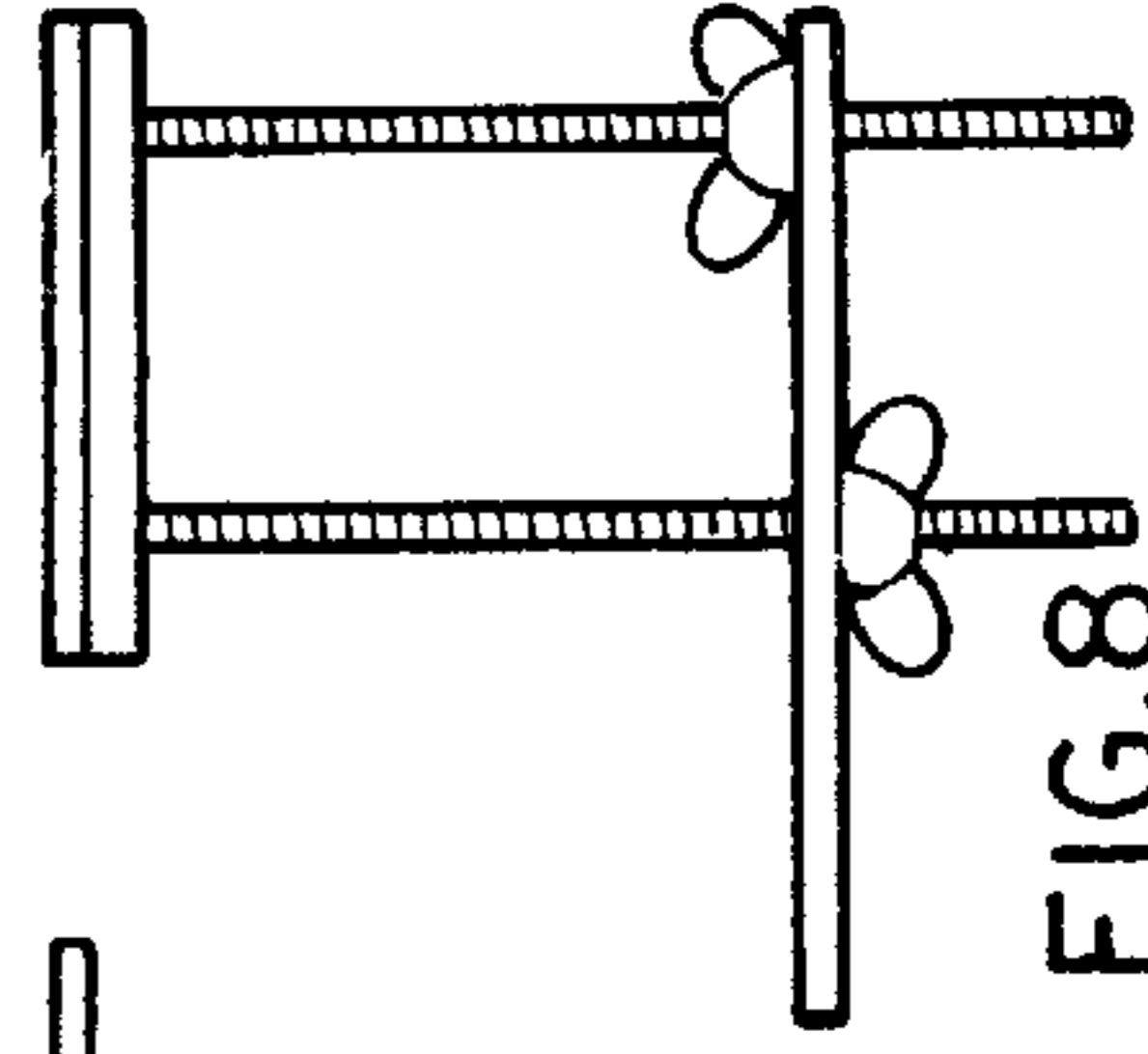

FIG. 7

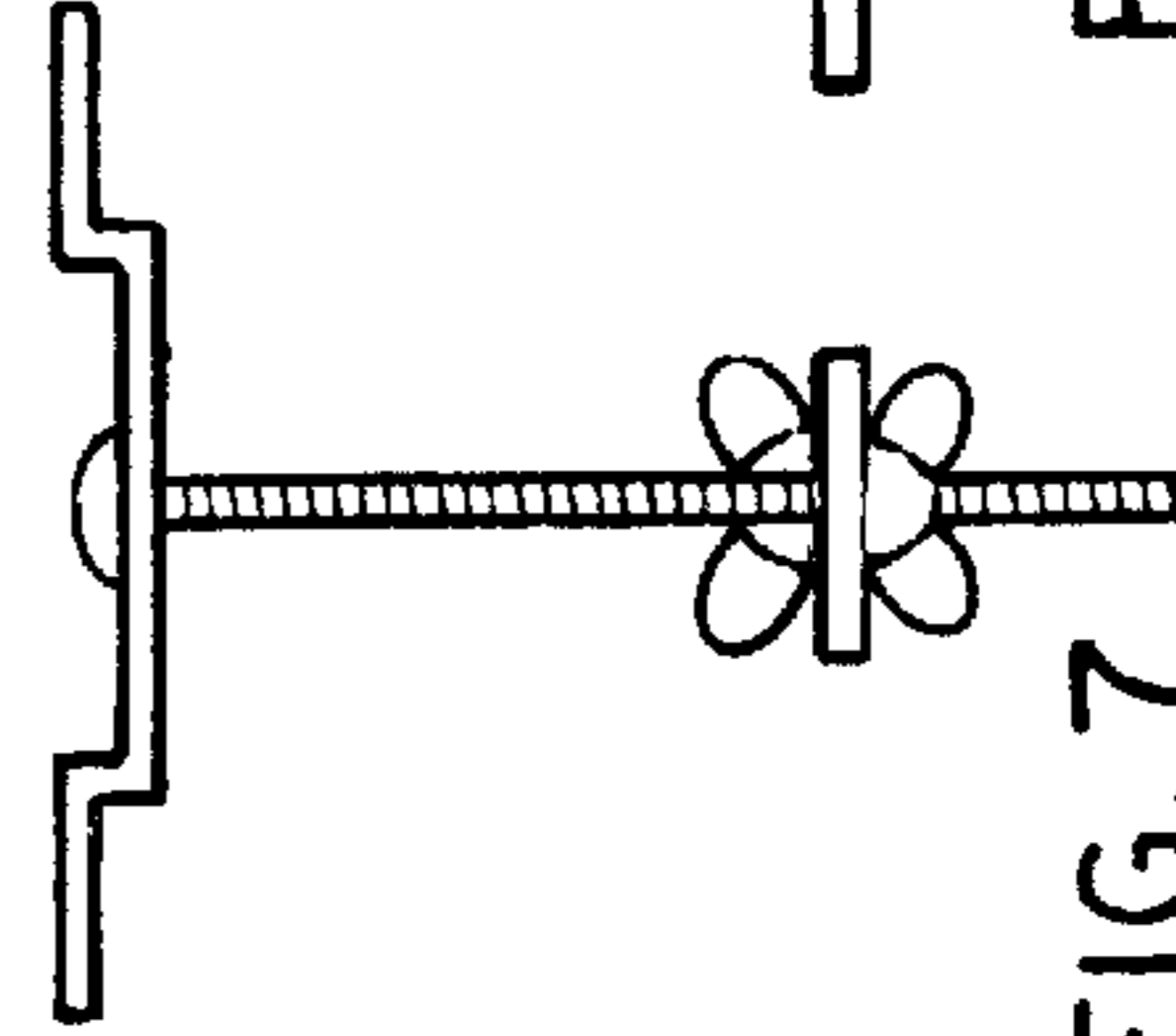

FIG. 8

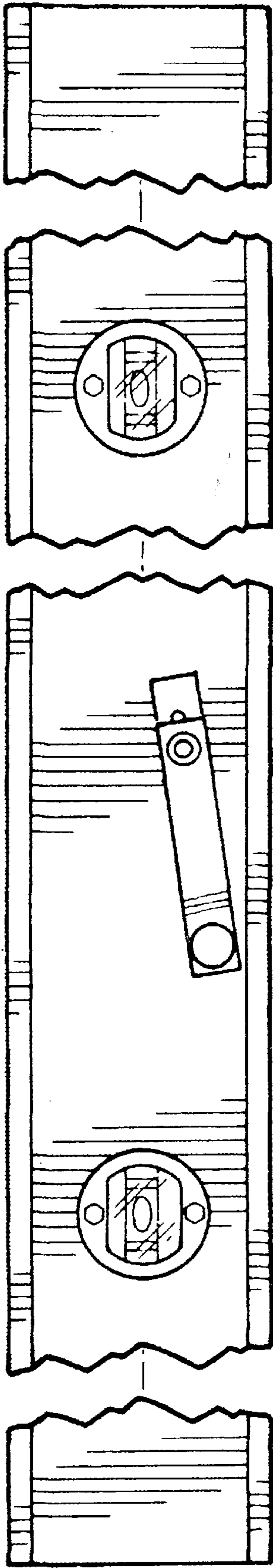

FIG. 9

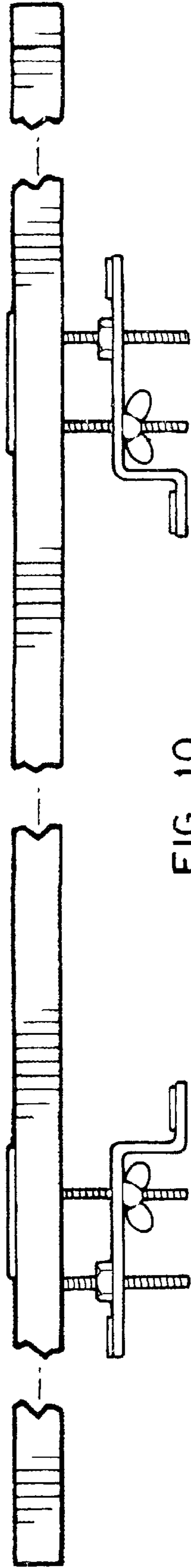

FIG. 10

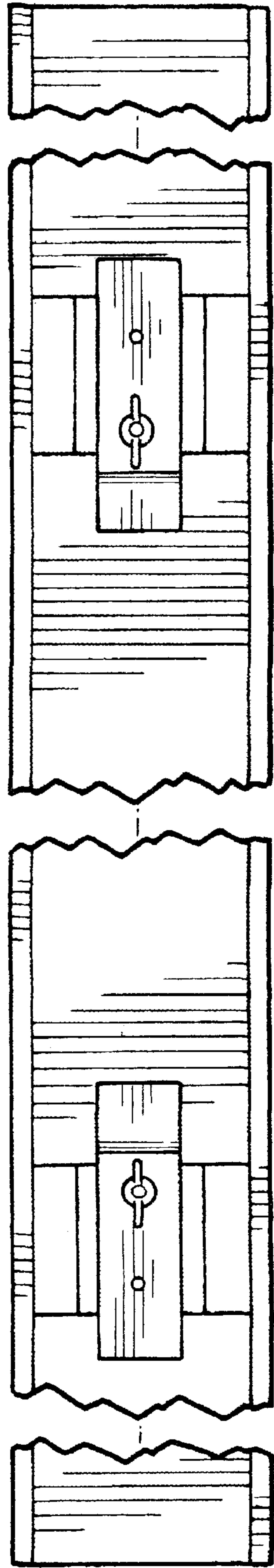

FIG. 11