



US00D488994S

(12) **United States Design Patent**
Hansen

(10) **Patent No.:** **US D488,994 S**

(45) **Date of Patent:** **** Apr. 27, 2004**

(54) **DOUBLE D-SHAPED HANDLE TRAY**

(76) Inventor: **Randall C. Hansen**, 6 Old Mill Ct.,
Columbia, SC (US) 29206

(**) Term: **14 Years**

(21) Appl. No.: **29/153,122**

(22) Filed: **Jan. 4, 2002**

(51) **LOC (7) Cl.** **11-05**

(52) **U.S. Cl.** **D8/350; D8/306**

(58) **Field of Search** D8/300-302, 306,
D8/307, 350, 352, 353, 338, 341, 399;
292/336.3, 347, 356, 357, DIG. 12, DIG. 23,
DIG. 30, DIG. 31, DIG. 67; 16/402, 412,
445; 70/208, 101, 91, 211

(56) **References Cited**

U.S. PATENT DOCUMENTS

- 1,878,544 A * 9/1932 Schmidt
- 2,744,406 A * 5/1956 Labrie
- 2,783,494 A * 3/1957 Sterling et al.
- RE244,443 3/1958 Labrie
- 2,871,048 A * 1/1959 Balogh
- D210,153 S * 2/1968 Pastva, Jr.
- D316,365 S * 4/1991 Hansen et al.
- D439,500 S * 3/2001 Mirick D8/306

OTHER PUBLICATIONS

U.S. patent application Ser. No. 29/153120; filed Jan. 4,
2002; applicant Hansen.*

U.S. patent application Ser. No. 29/153121; filed Jan. 4,
2002; applicant Hansen.*

U.S. patent application Ser. No. 29/153082; filed Jan. 4,
2002; applicant Hansen.*

U.S. patent application Ser. No. 29/153088; filed Jan. 4,
2002; applicant Hansen.*

U.S. patent application Ser. No. 29/153080; filed Jan. 4,
2002; applicant Hansen.*

* cited by examiner

Primary Examiner—B. J. Bullock

(57) **CLAIM**

The ornamental design for a double D-shaped handle tray, as
shown and described.

DESCRIPTION

FIG. 1 is a front perspective view of a first embodiment of
the design;

FIG. 2 is a front view thereof;

FIG. 3 is a right side view thereof;

FIG. 4 is a top view thereof;

FIG. 5 is a rear view thereof;

FIG. 6 is a bottom view thereof; and,

FIG. 7 is a front view of a second embodiment of the design.

Elements shown in dotted lines are not part of the claim.

1 Claim, 3 Drawing Sheets

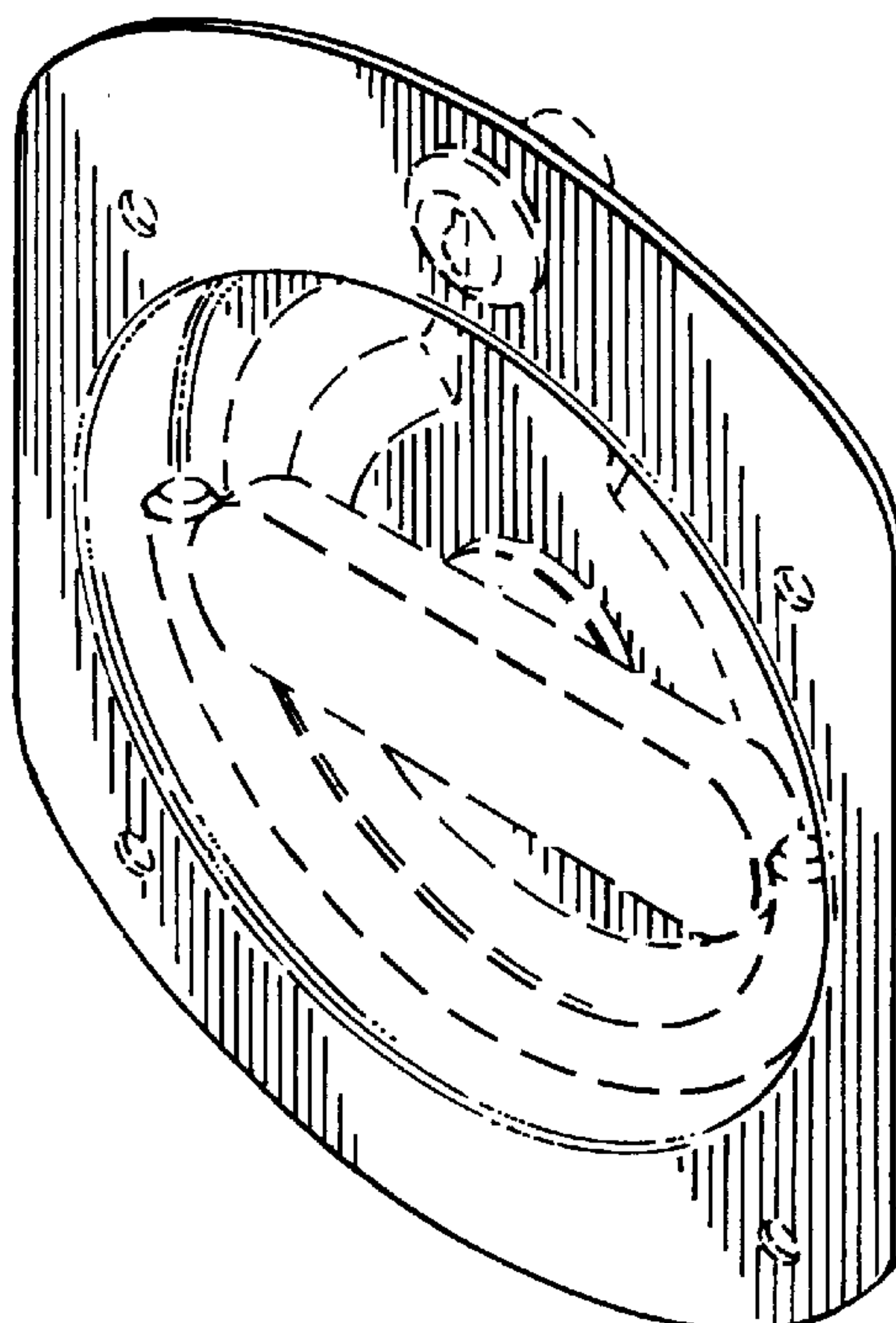

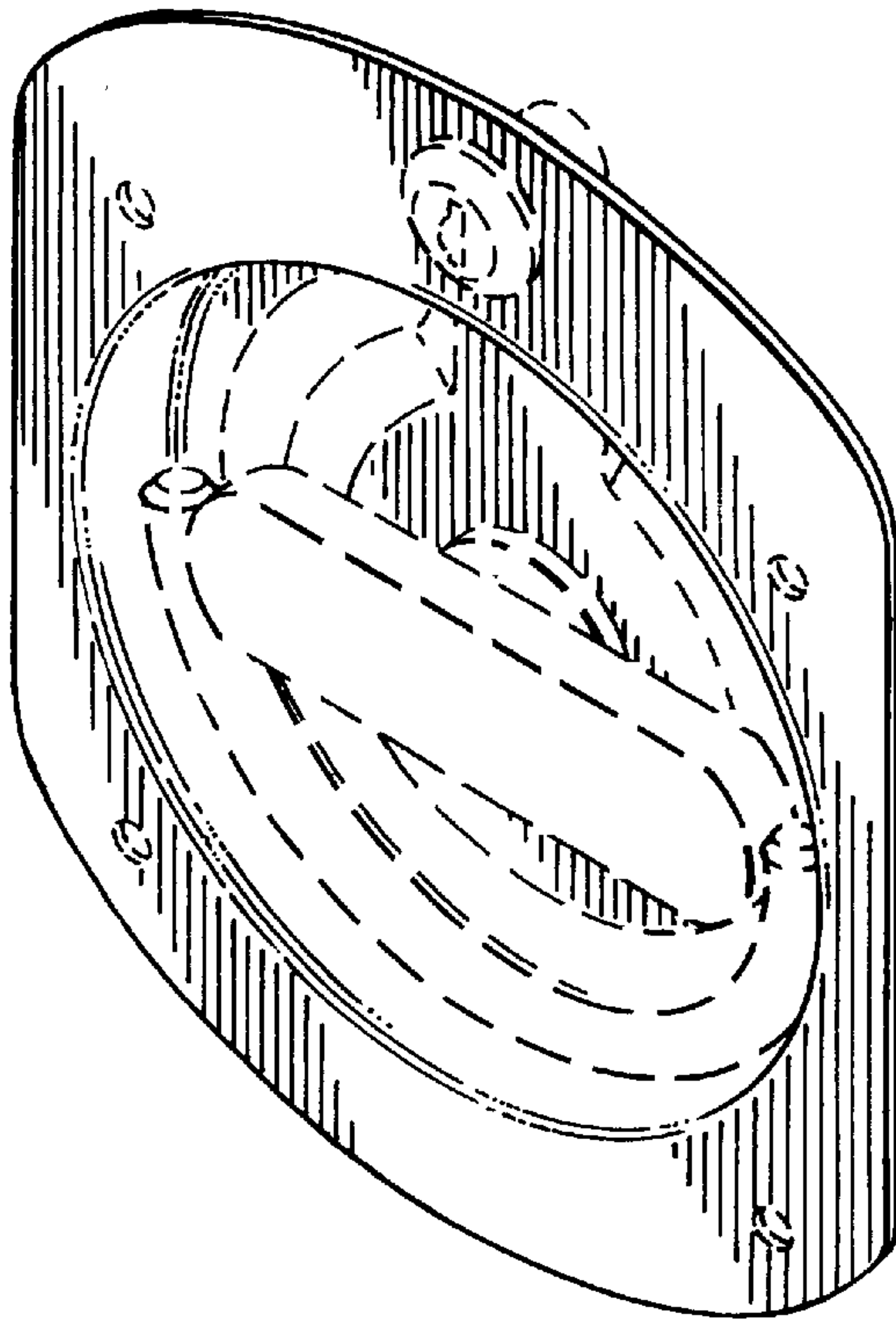

Fig. 1

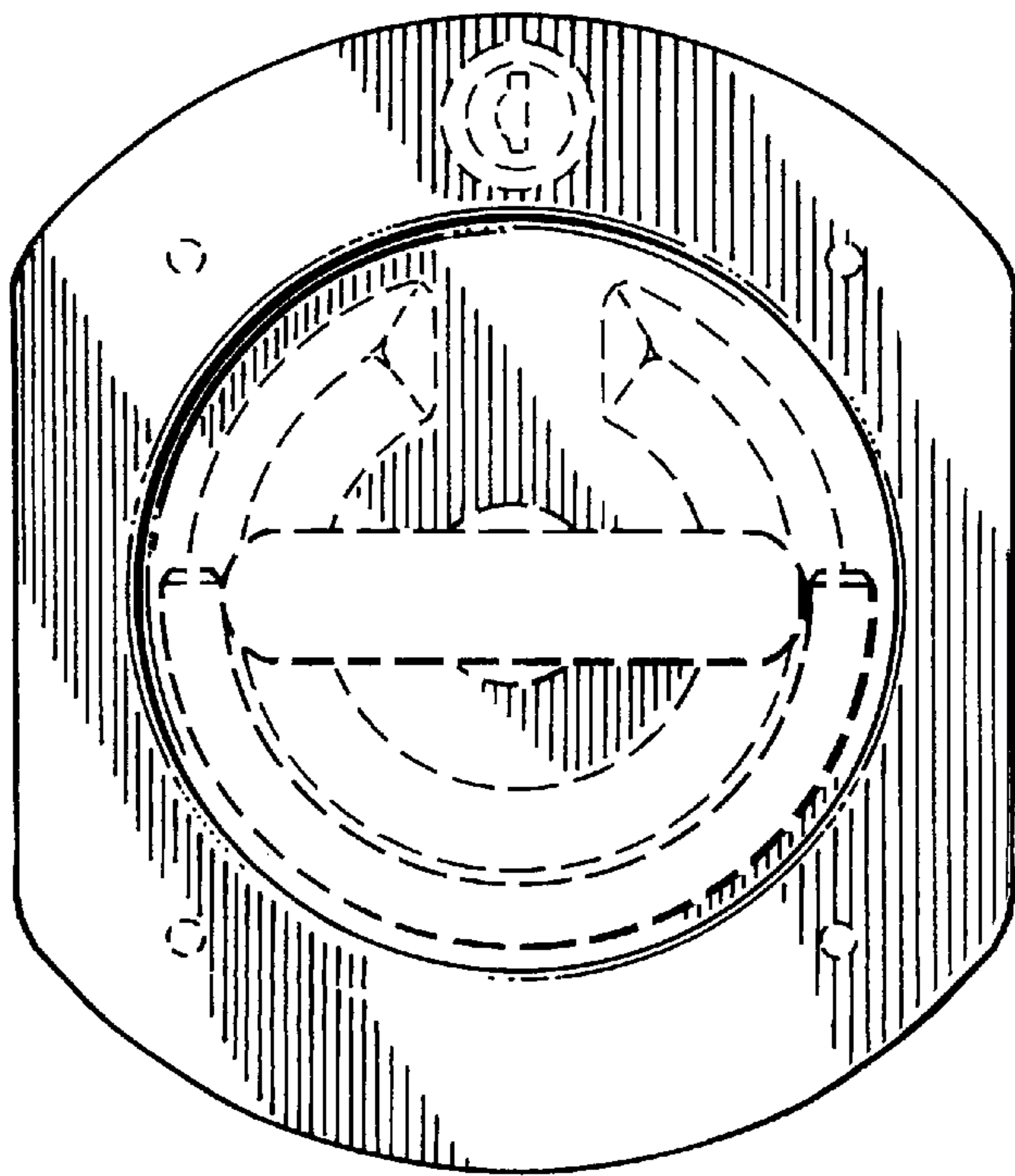

Fig. 2

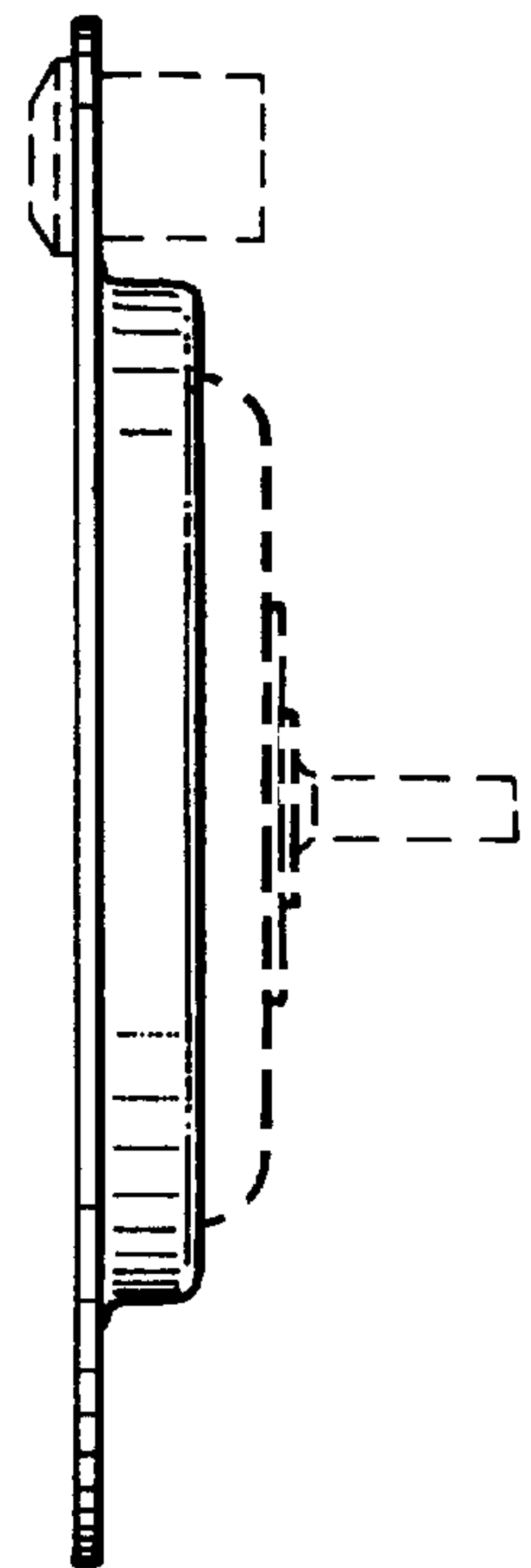

Fig. 3

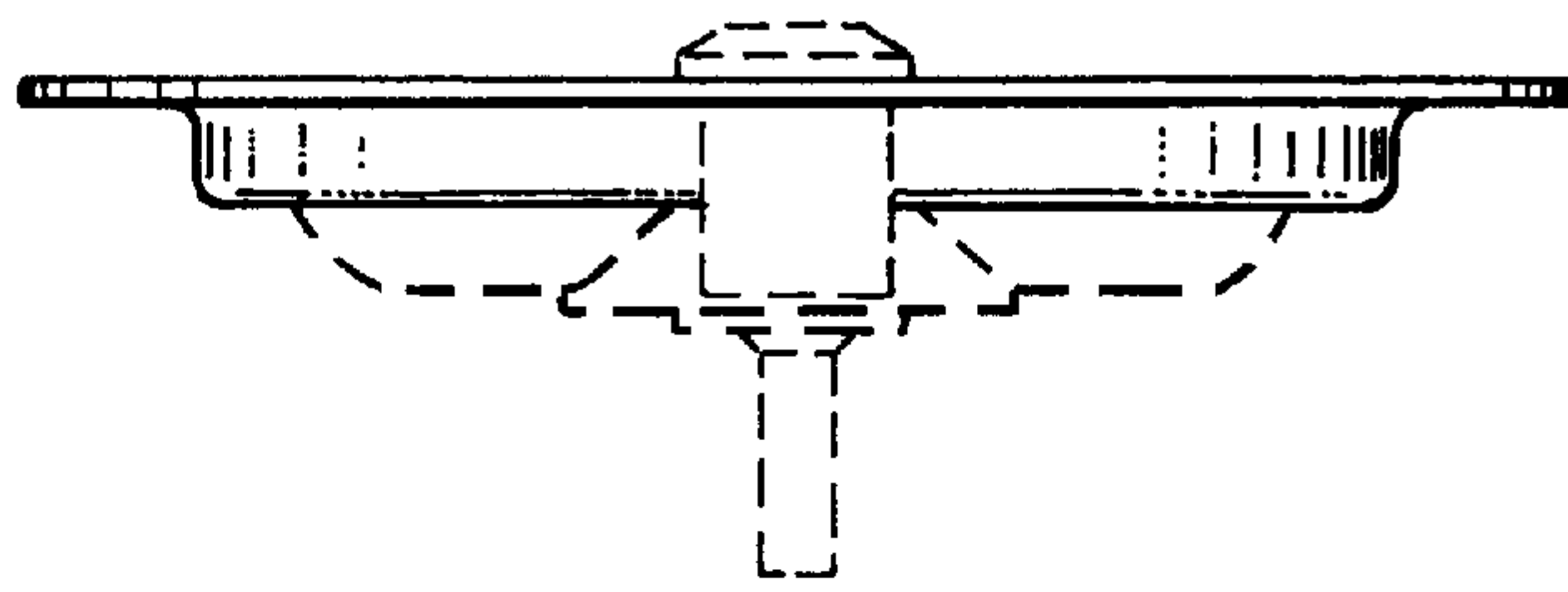

Fig. 4

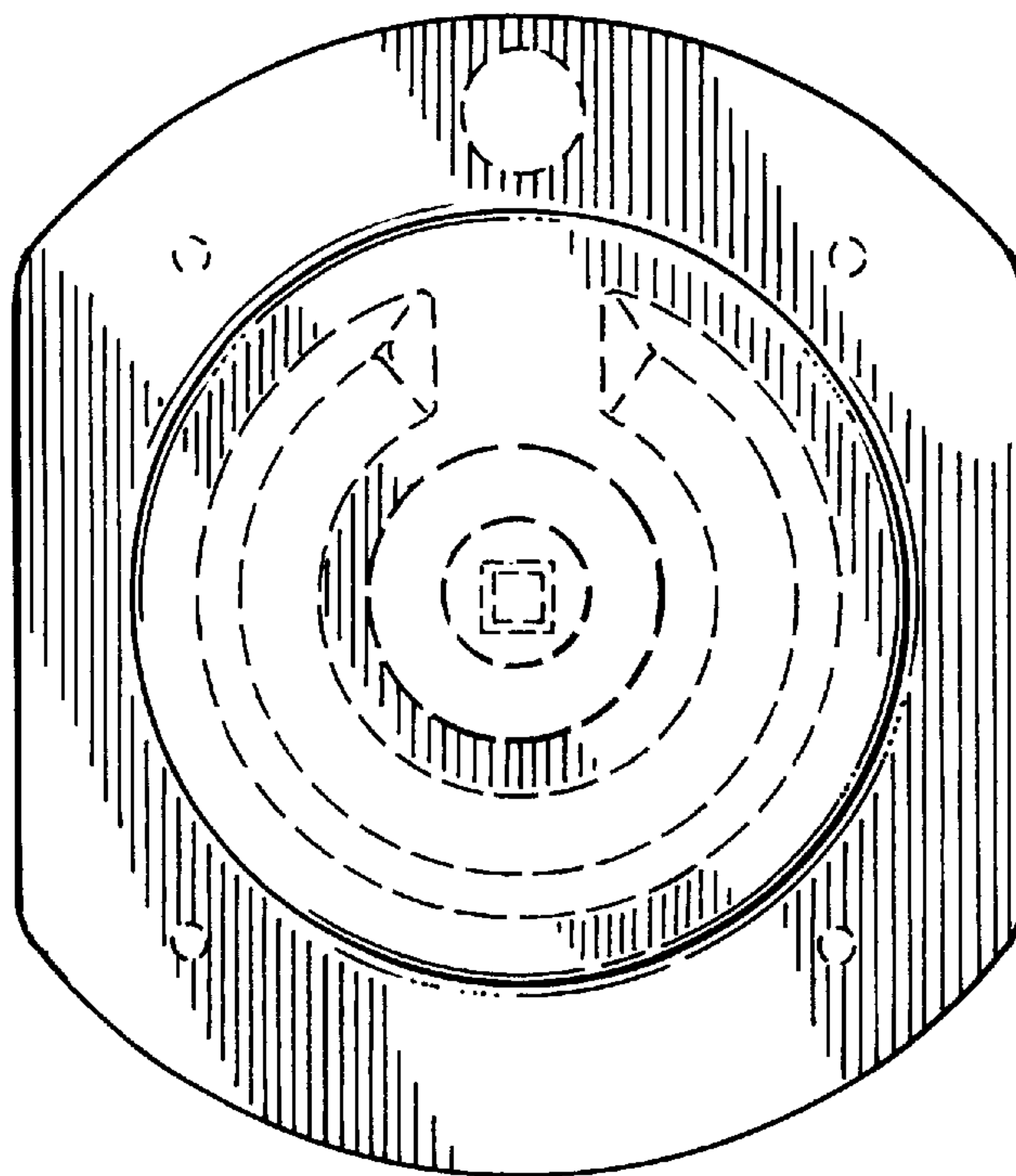

Fig. 5

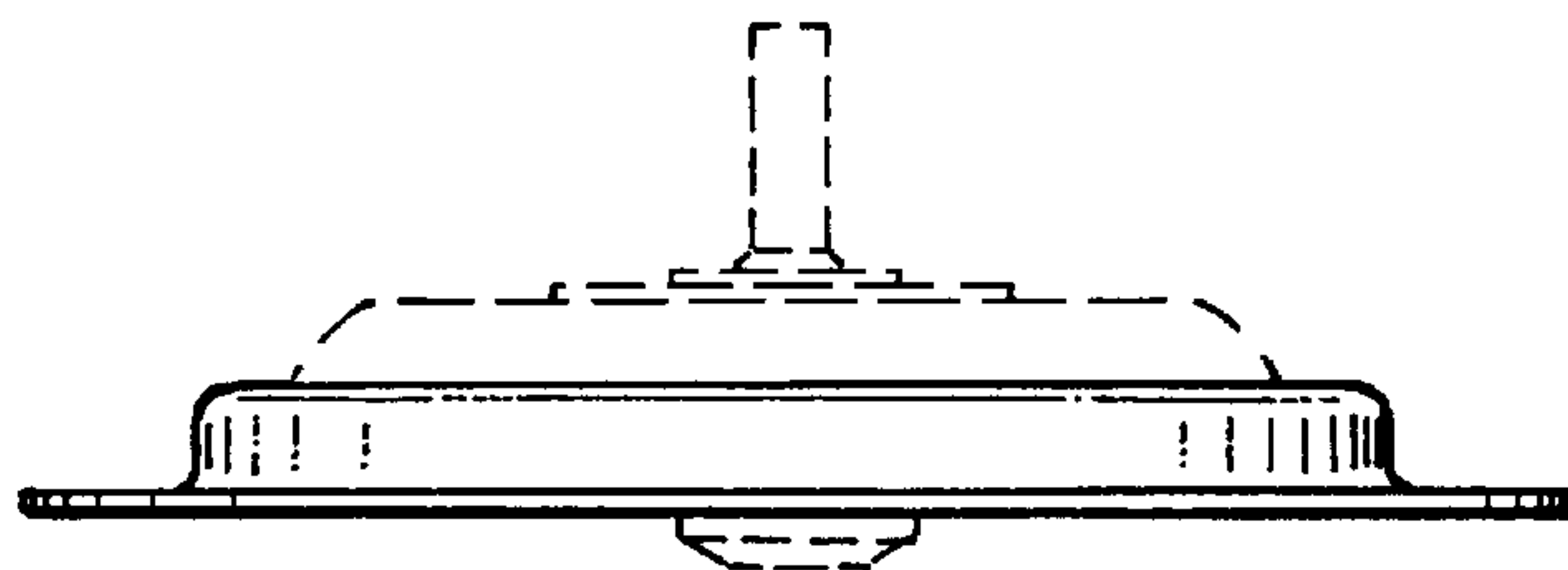

Fig. 6

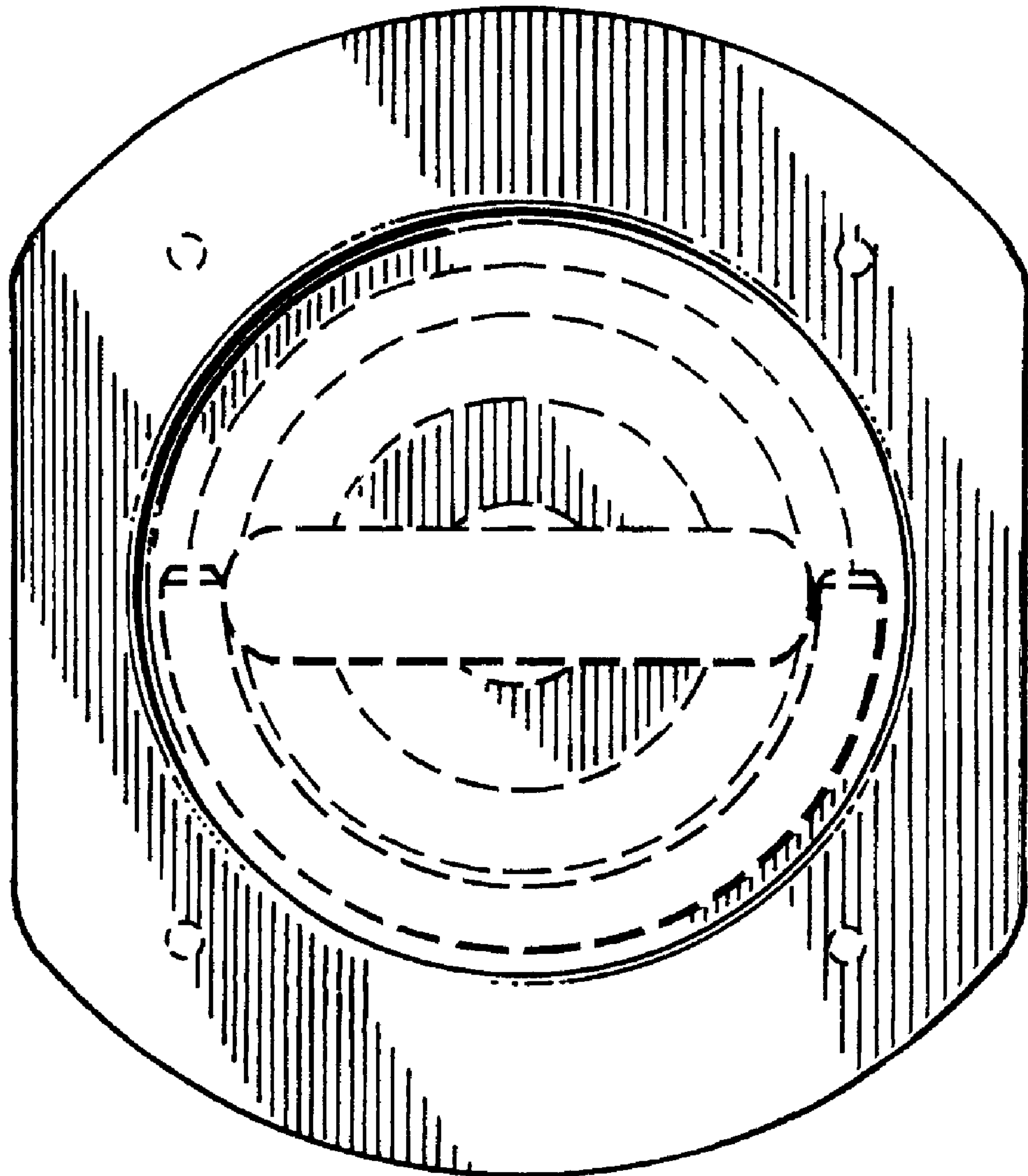

Fig. 7