



US00D488938S

(12) **United States Design Patent**
DiPersia

(10) **Patent No.:** **US D488,938 S**

(45) **Date of Patent:** **** Apr. 27, 2004**

(54) **DECORATIVE ELEMENT FOR FURNITURE**

(76) Inventor: **James L. DiPersia**, 196 High St.,
Closter, NJ (US) 07624

(**) Term: **14 Years**

(21) Appl. No.: **29/160,808**

(22) Filed: **May 17, 2002**

(51) **LOC (7) Cl.** **06-06**

(52) **U.S. Cl.** **D6/495**

(58) **Field of Search** D6/432-448, 470,
D6/484, 495; 312/7.2, 22, 23, 26, 114,
138.1, 204, 205, 224

(56) **References Cited**

U.S. PATENT DOCUMENTS

D396,973 S	*	8/1998	De Blaay	D6/477
D399,375 S	*	10/1998	De Blaay	D6/484
D433,849 S	*	11/2000	Walters, III et al.	D6/484
D449,184 S	*	10/2001	Cain	D6/477
D449,946 S	*	11/2001	Hokanson	D6/484
D462,850 S	*	9/2002	Cain	D6/436

OTHER PUBLICATIONS

Antiques Magazine, Pembroke table, p. 981, May 1984.*
Designer's Guide to Furnitur Styles, Treena Crocket, Pren-
tice Hall, p. 287, 1999.*

* cited by examiner

Primary Examiner—Cathron C. Brooks

(74) *Attorney, Agent, or Firm*—Edell, Shapiro & Finnan,
LLC

(57) **CLAIM**

The ornamental design for a decorative element for furniture
as shown and described.

DESCRIPTION

FIG. 1 is a front view in elevation of the decorative element
for furniture showing my new design in a two-drawer
dresser;

FIG. 2 is a rear view in elevation thereof;
 FIG. 3 is a right side view in elevation thereof;
 FIG. 4 is a left side view in elevation thereof;
 FIG. 5 is a top view in plan thereof;
 FIG. 6. is a bottom view in plan thereof;
 FIG. 7 is a front view in elevation of the decorative element
 for furniture showing my new design in a six-drawer
 dresser;
 FIG. 8 is a rear view in elevation thereof;
 FIG. 9 is a right side view in elevation thereof;
 FIG. 10 is a left side view in elevation thereof;
 FIG. 11 is a top view in plan thereof;
 FIG. 12 is a bottom view in plan thereof;
 FIG. 13 is a front view in elevation of the decorative element
 for furniture showing my new design in a twelve-drawer
 dresser;
 FIG. 14 is a rear view in elevation thereof;
 FIG. 15 is a right side view in elevation thereof;
 FIG. 16 is a left side view in elevation thereof;
 FIG. 17 is a top view in plan thereof;
 FIG. 18 is a bottom view in plan thereof;
 FIG. 19 is a front view in elevation of the decorative element
 for furniture showing my new design in an armoire;
 FIG. 20 is a rear view in elevation thereof;
 FIG. 21 is a right side view in elevation thereof;
 FIG. 22 is a left side view in elevation thereof;
 FIG. 23 is a top view in plan thereof;
 FIG. 24 is a bottom view in plan thereof;
 FIG. 25 is a front view in elevation of the decorative element
 for furniture showing my new design on a bed footboard;
 FIG. 26 is a rear view in elevation thereof;
 FIG. 27 is a bottom view in plan thereof;
 FIG. 28 is a top view in plan thereof;
 FIG. 29 is a right side view in elevation thereof;
 FIG. 30 is a left side view in elevation thereof;
 FIG. 31 is a front view in elevation of the decorative element
 for furniture showing my new design on a bed headboard;
 FIG. 32 is a rear view in elevation thereof;
 FIG. 33 is a bottom view in plan thereof;
 FIG. 34 is a top view in plan thereof;
 FIG. 35 is a right side view in elevation thereof;
 FIG. 36 is a left side view in elevation thereof; and,
 FIG. 37 is a view in perspective of the decorative element for
 furniture in the two-drawer dresser of FIG. 1.

1 Claim, 6 Drawing Sheets

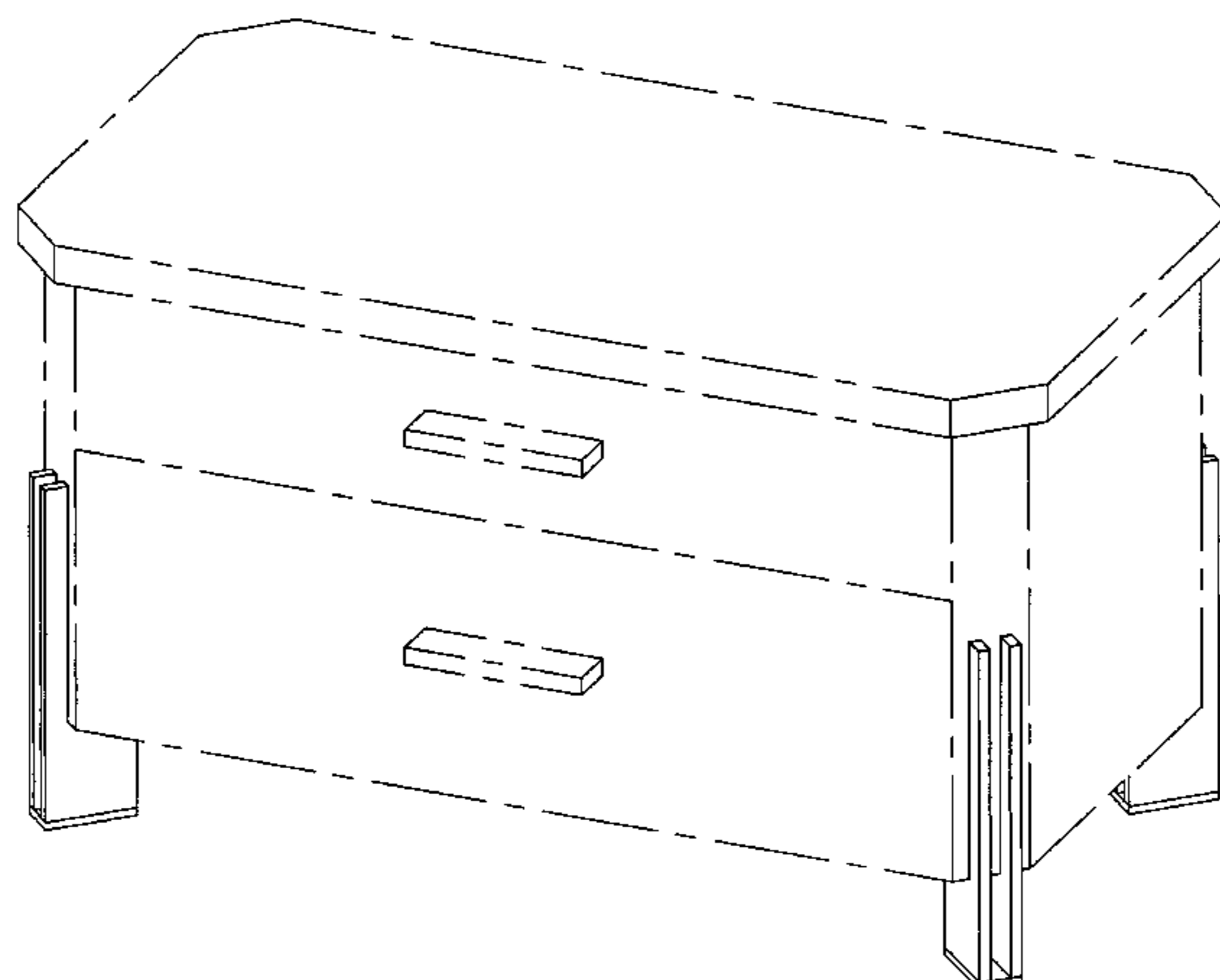

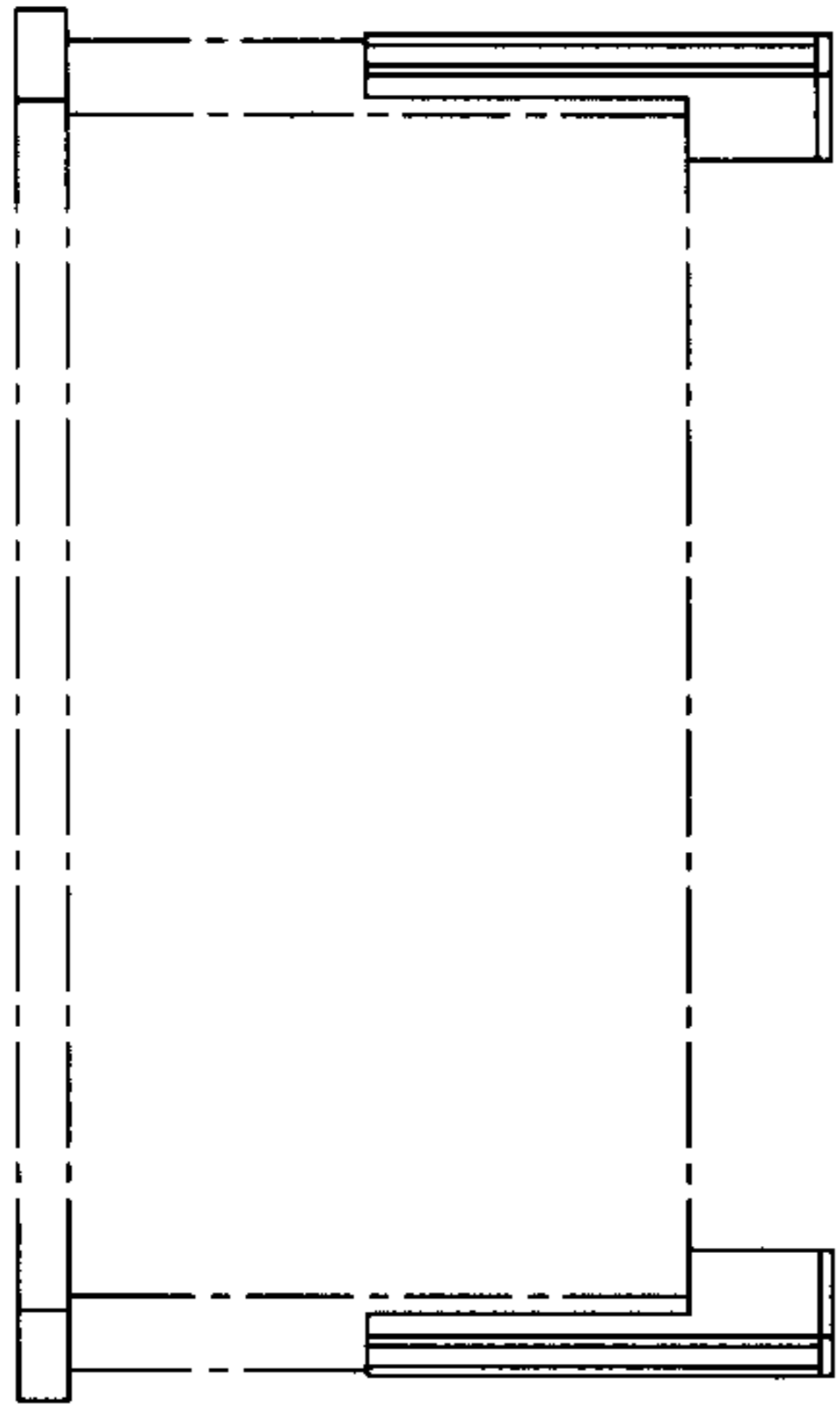

FIG. 1

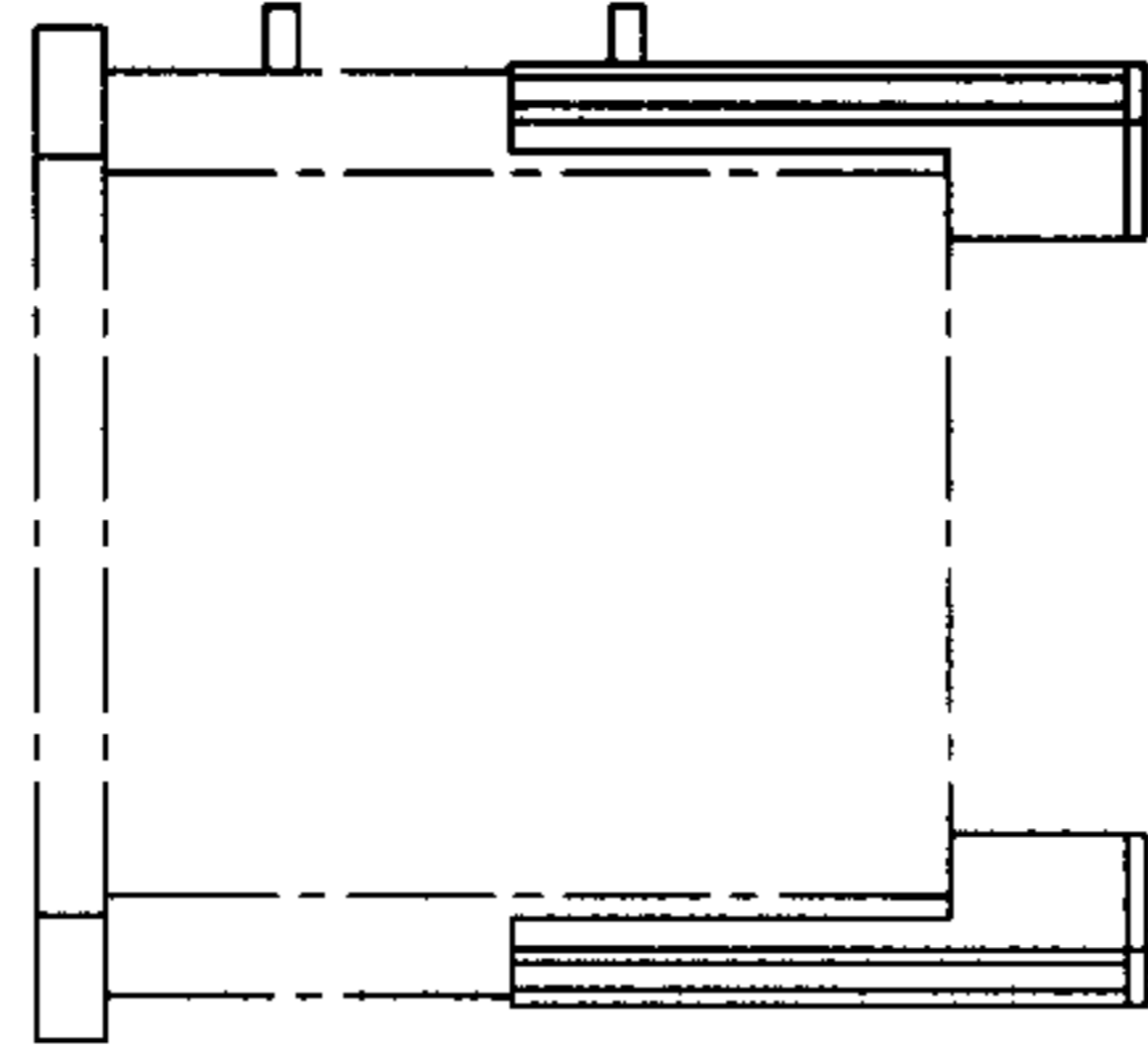

FIG. 2

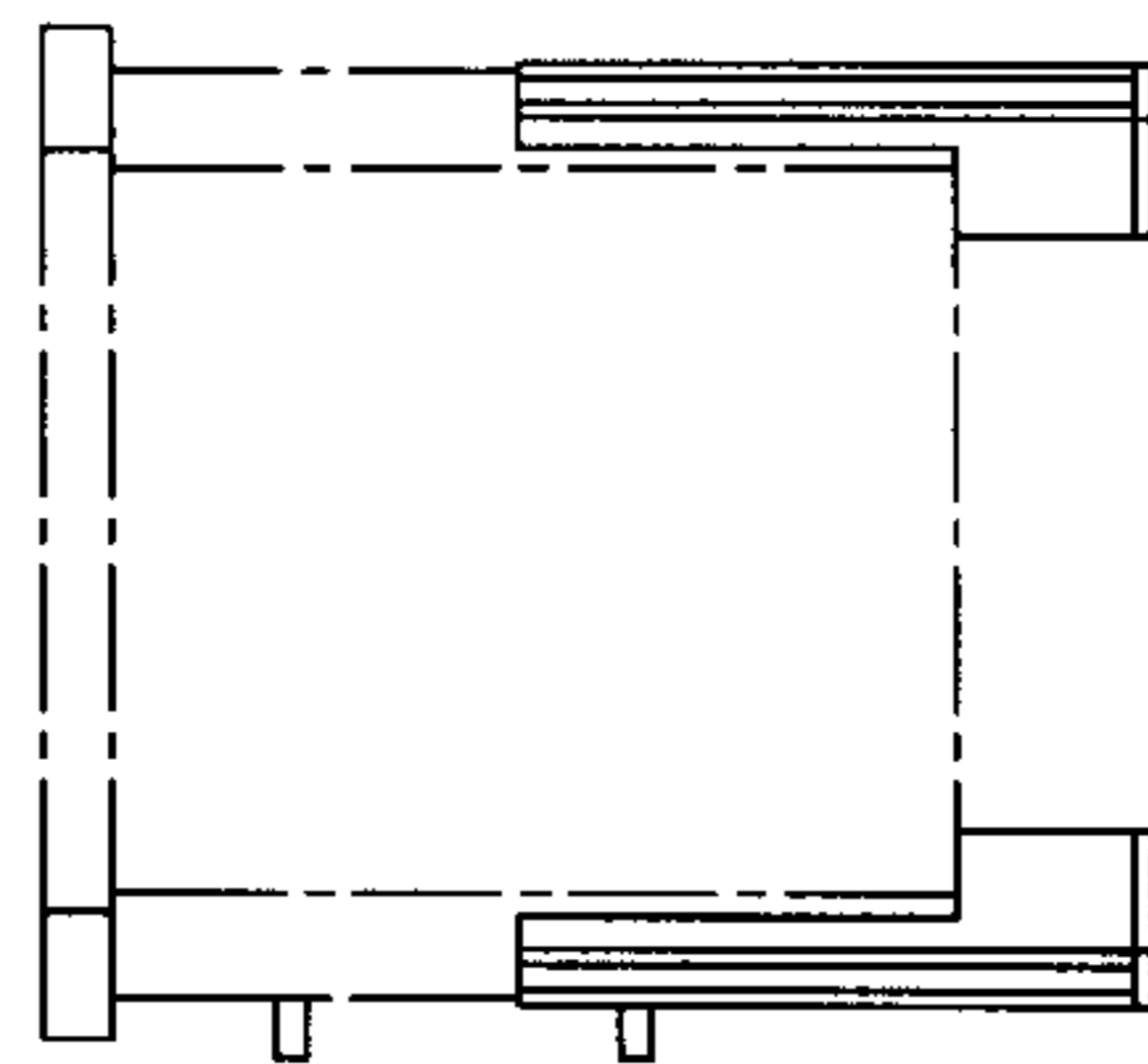

FIG. 3

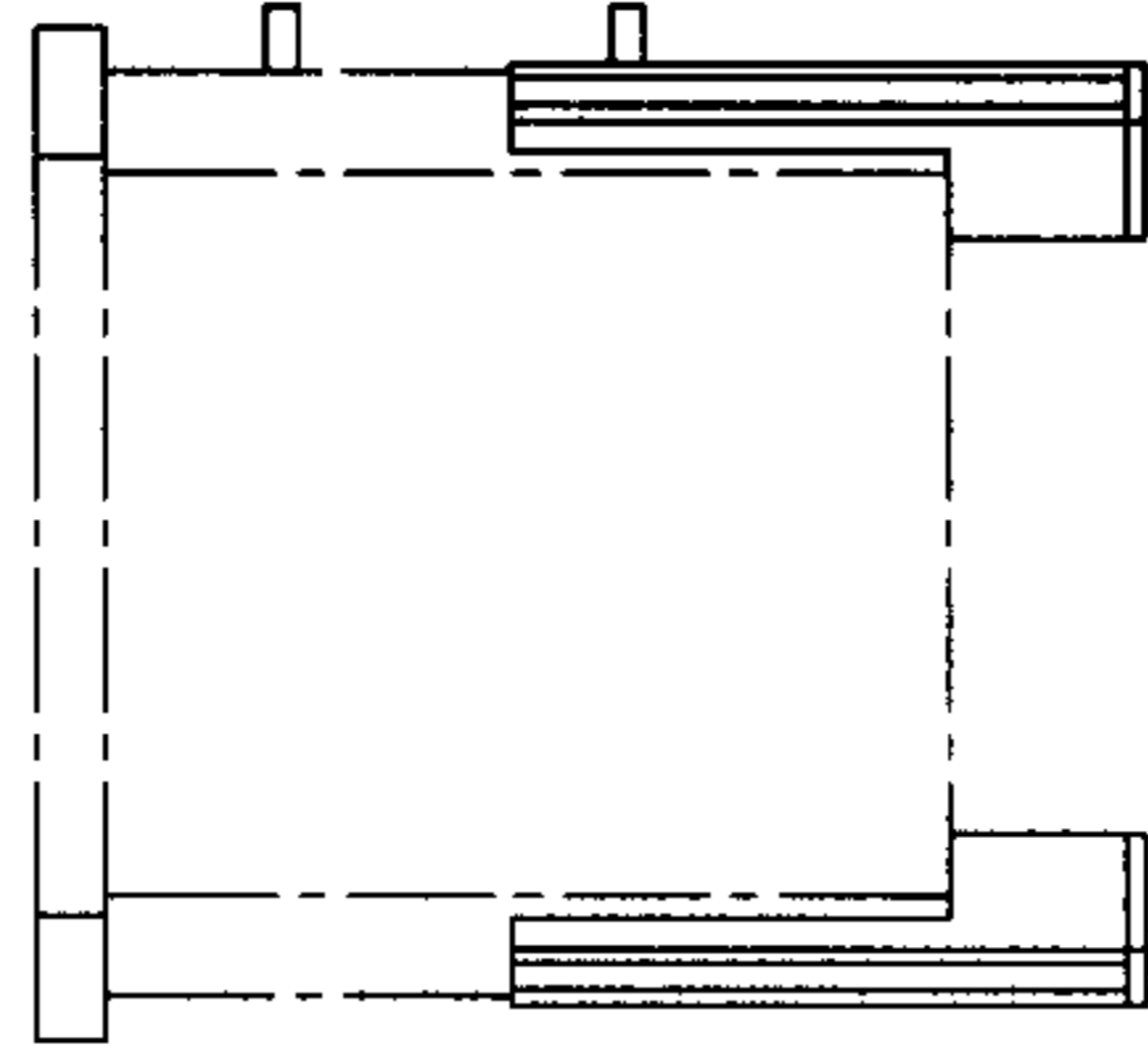

FIG. 4

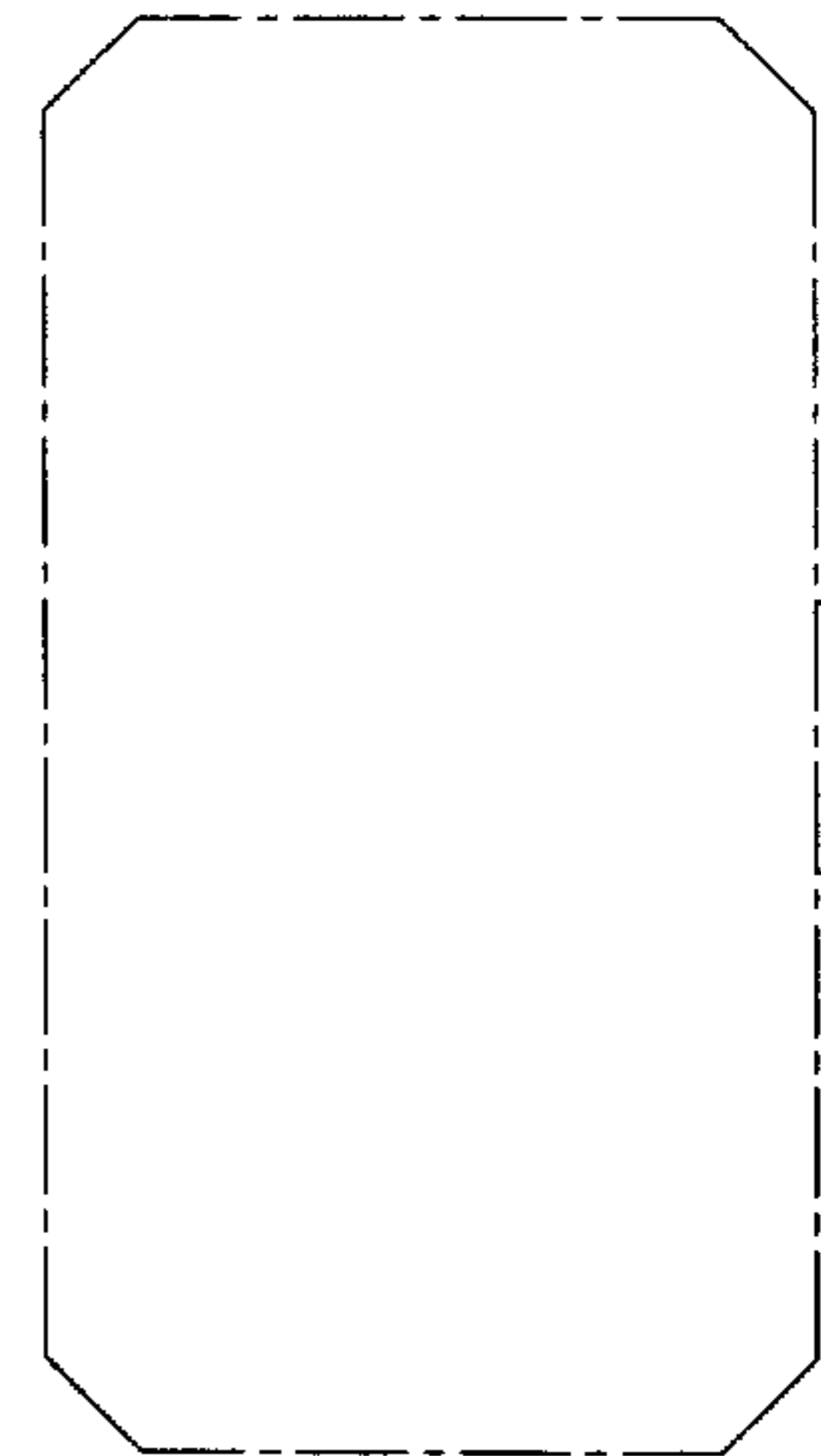

FIG. 5

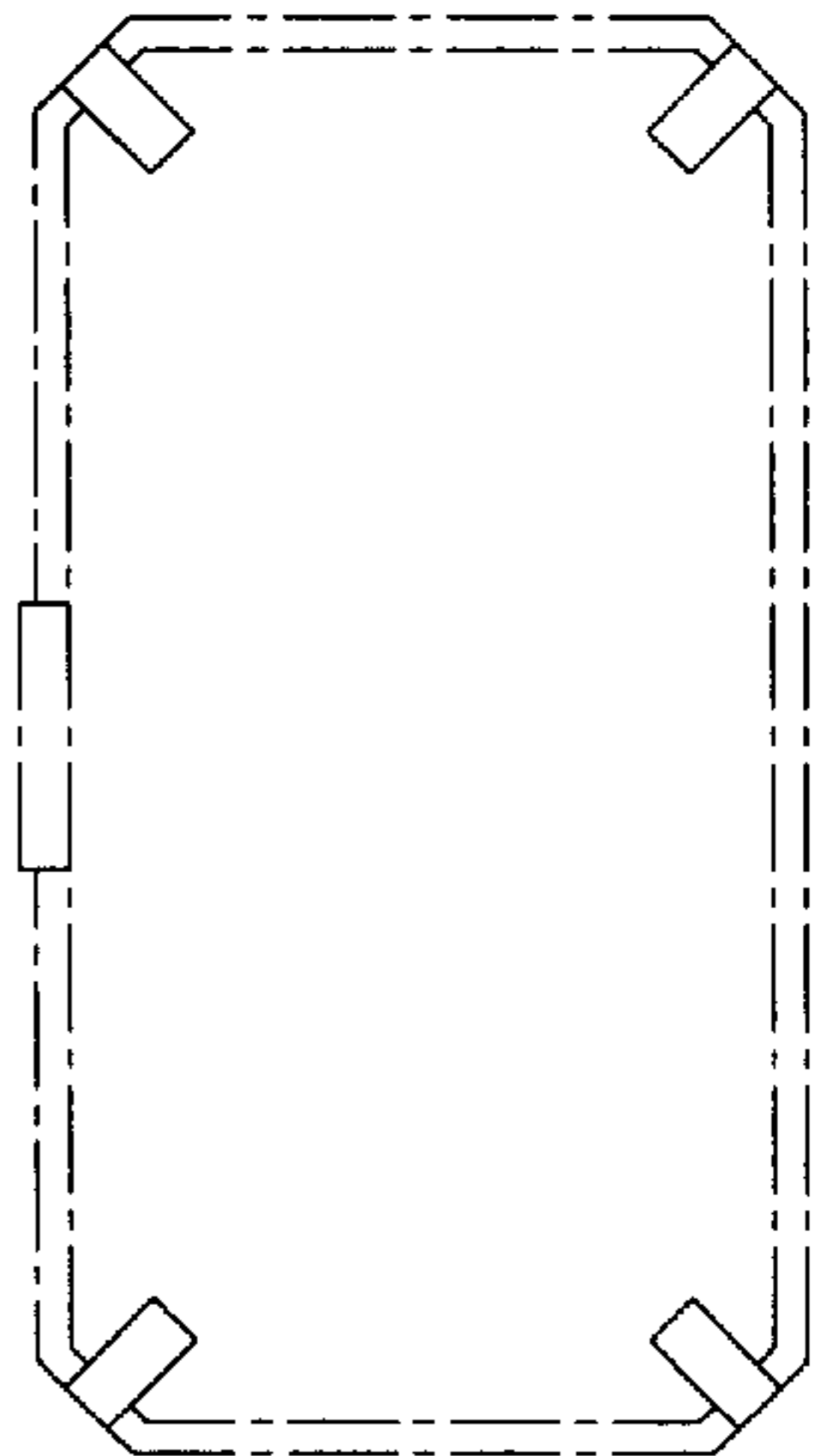

FIG. 6

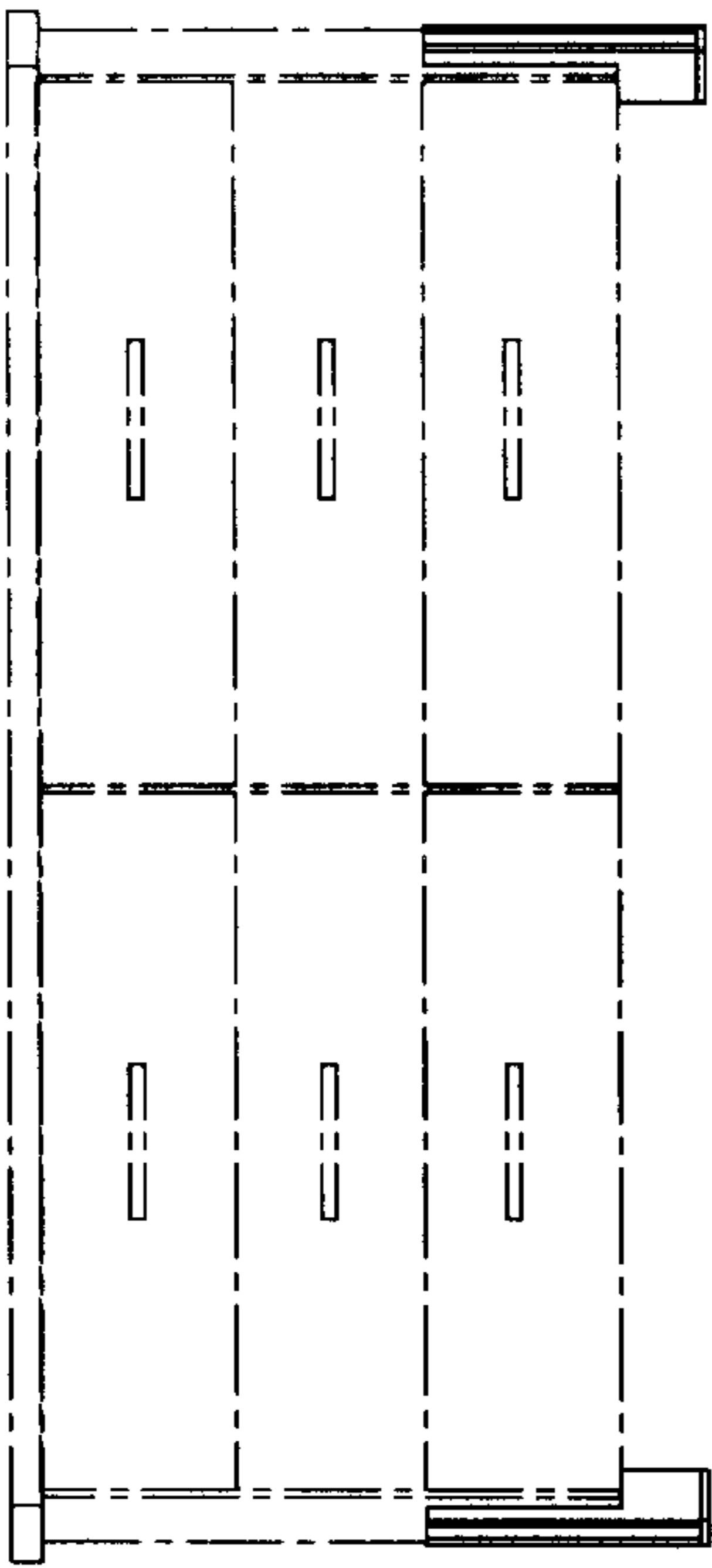

FIG. 7

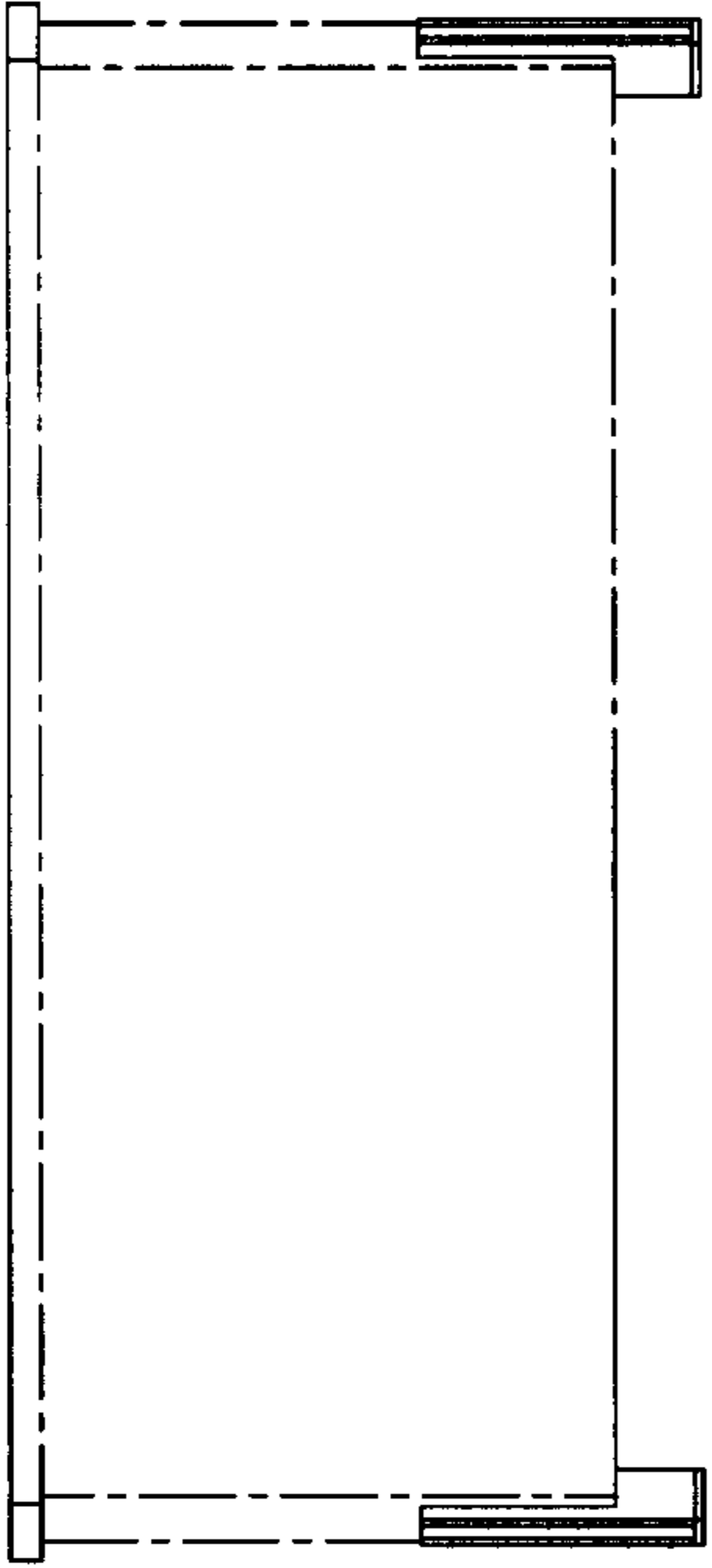

FIG. 8

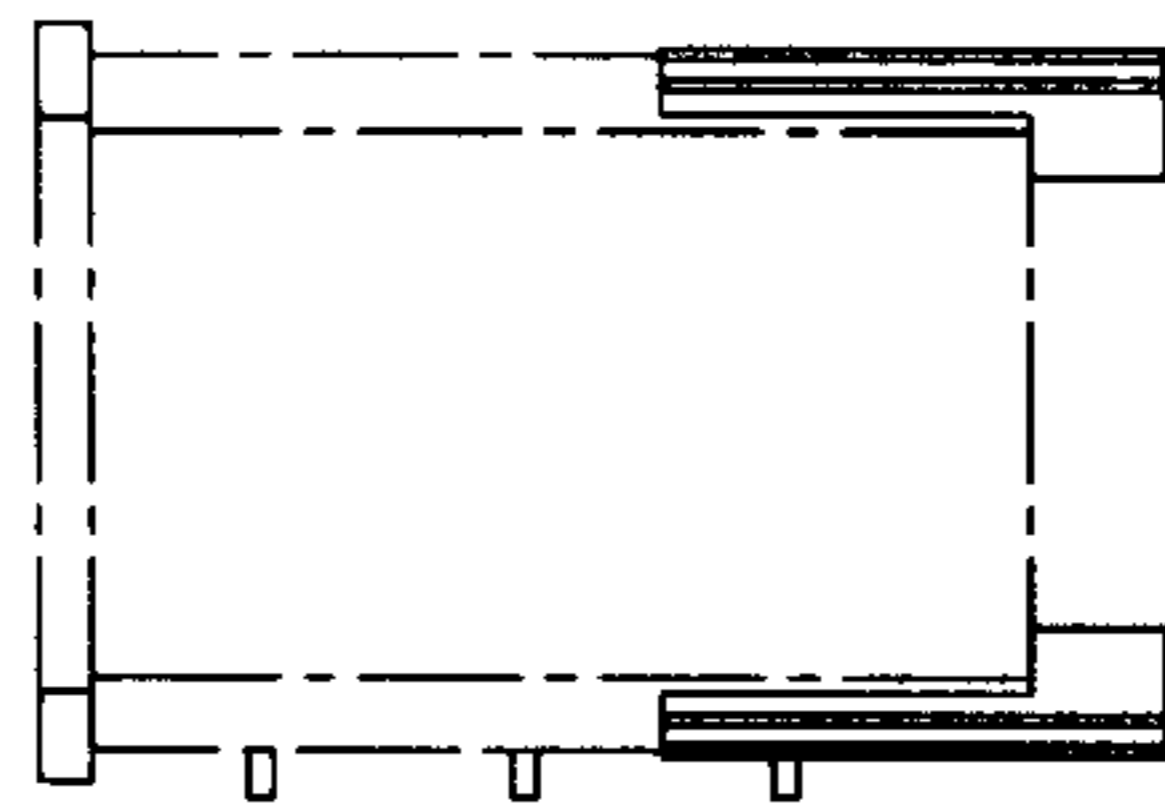

FIG. 9

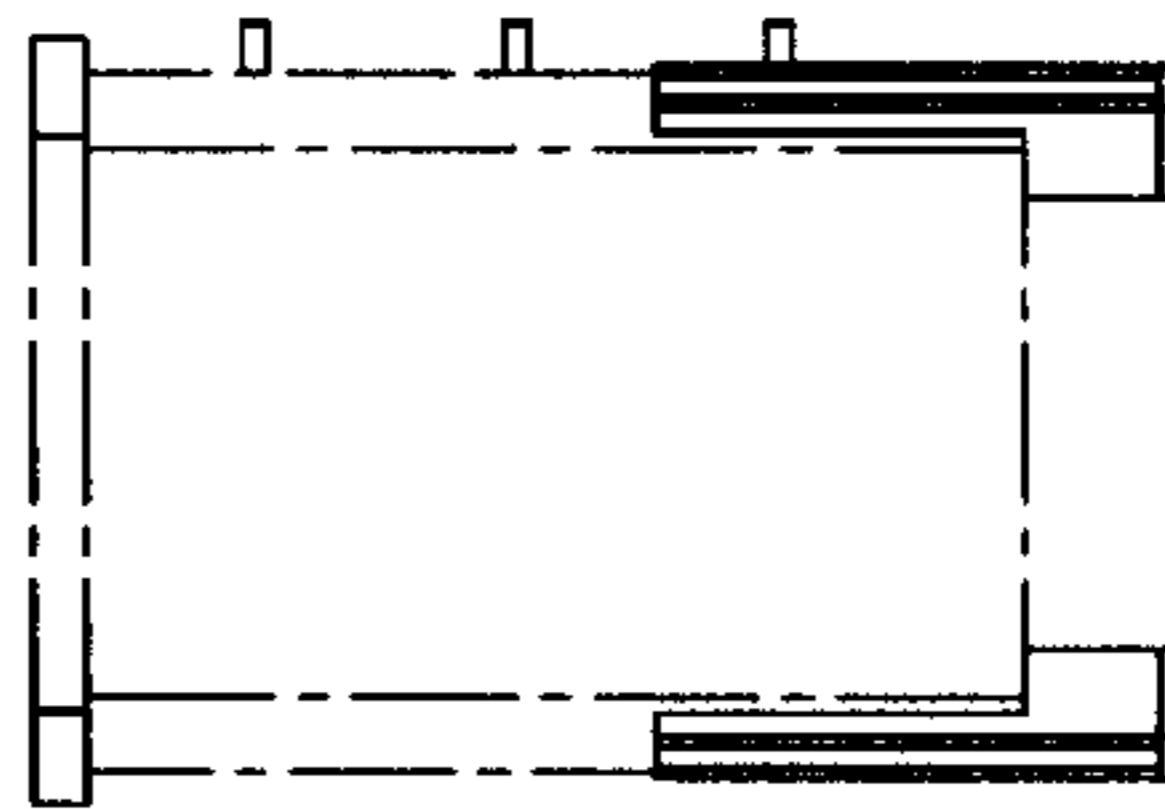

FIG. 10

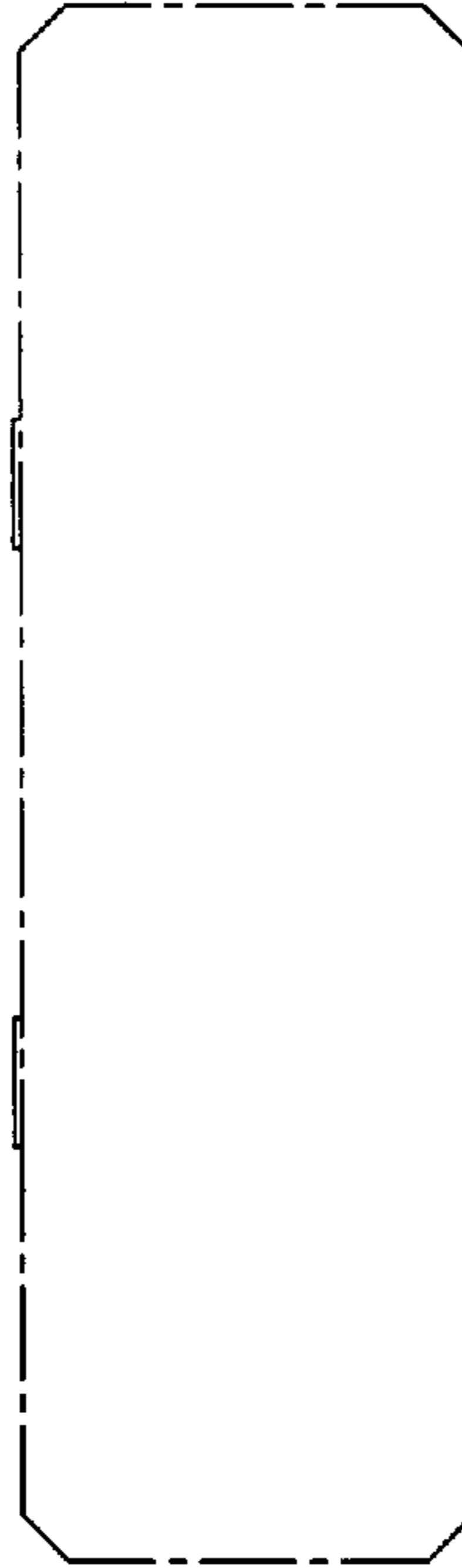

FIG. 11

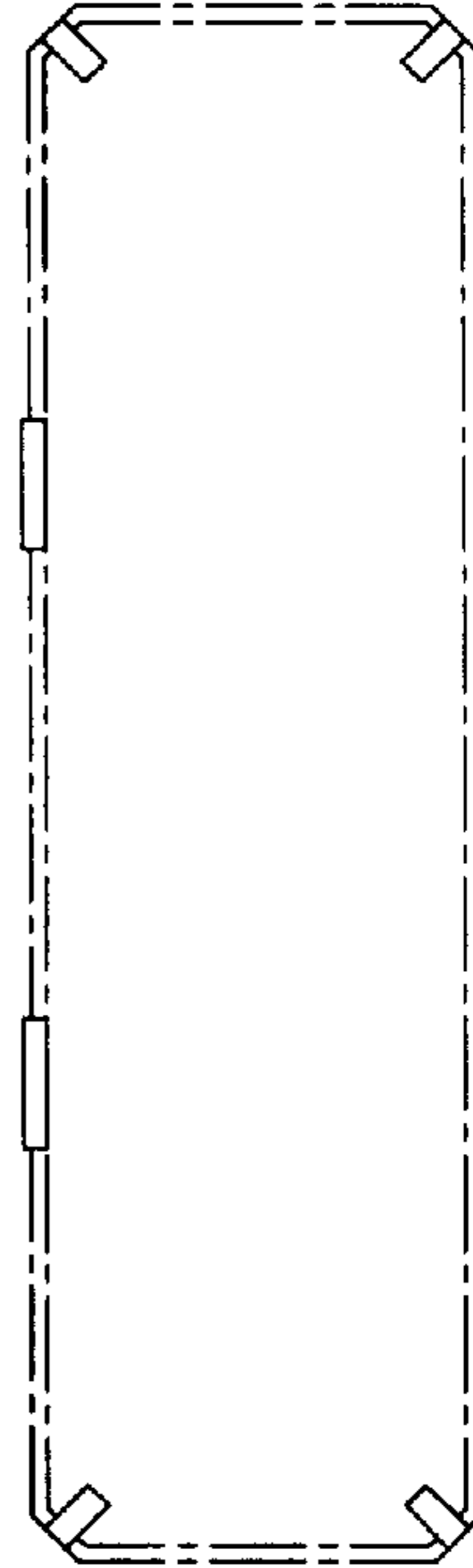

FIG. 12

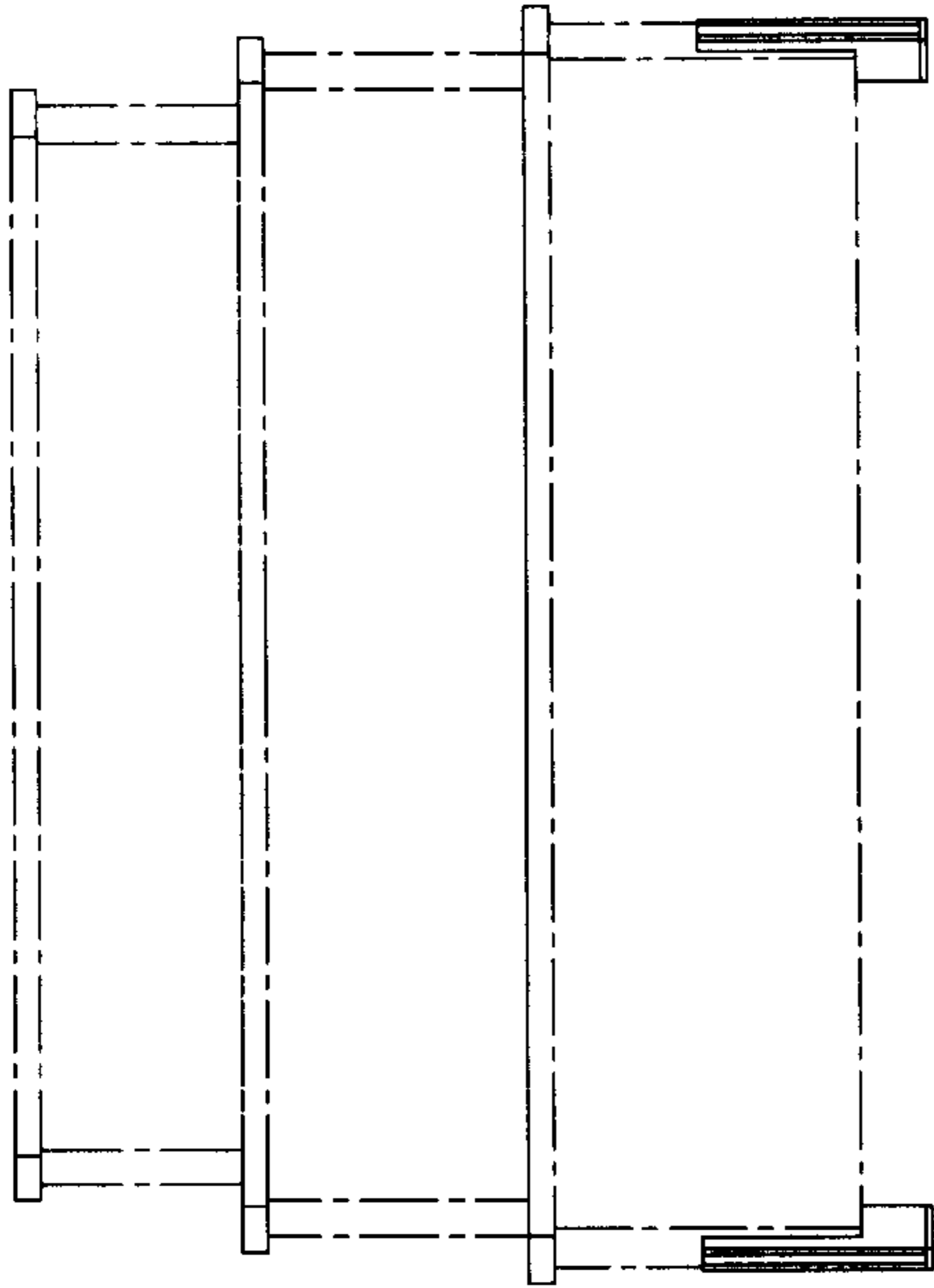

FIG. 14

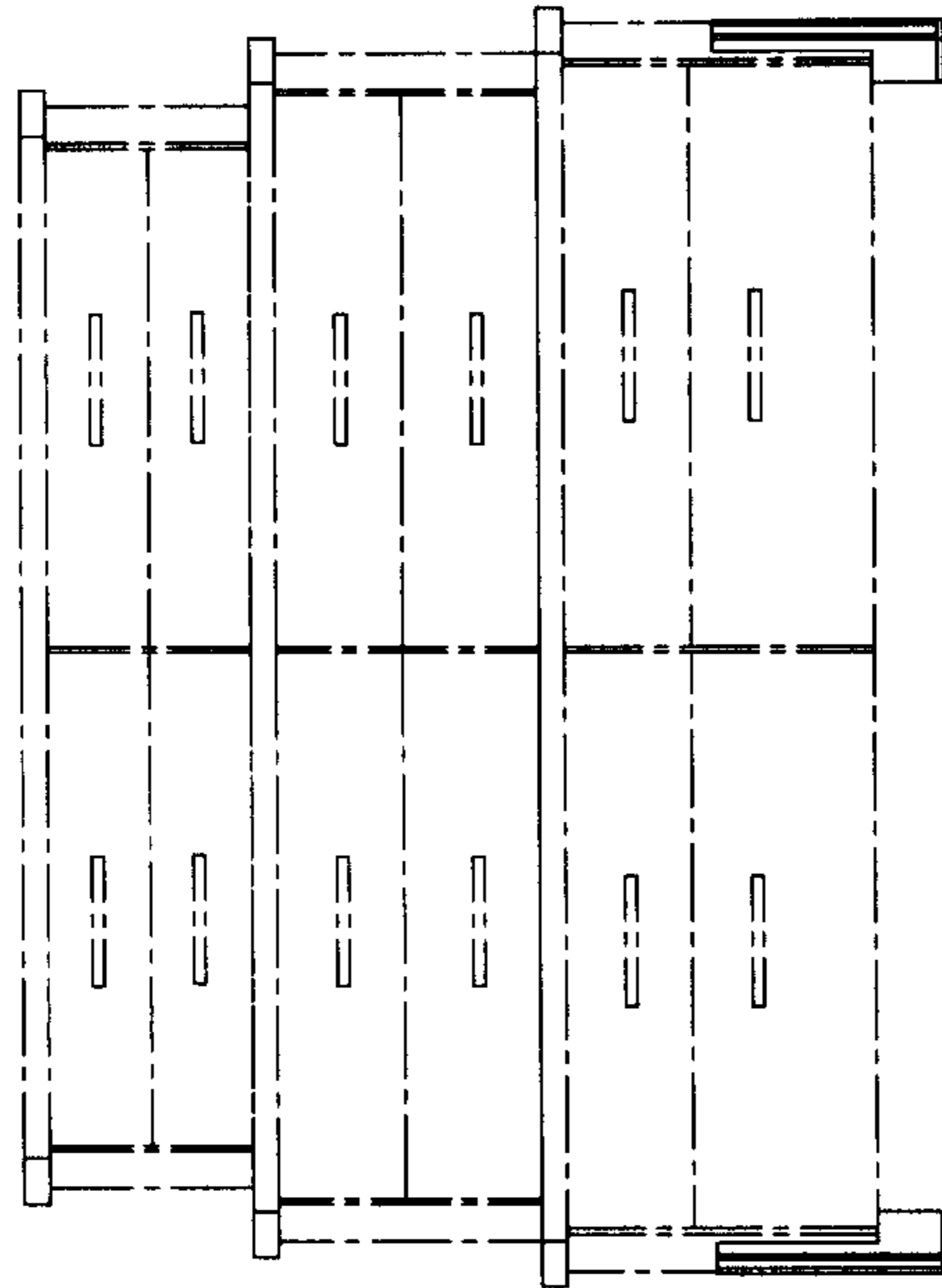

FIG. 13

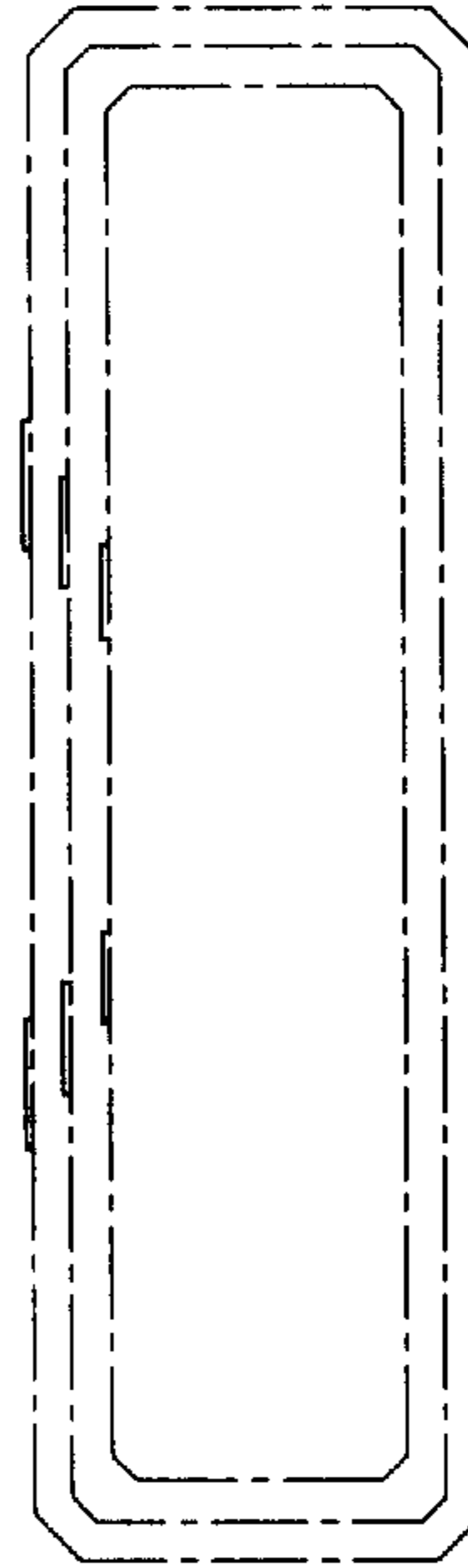

FIG. 17

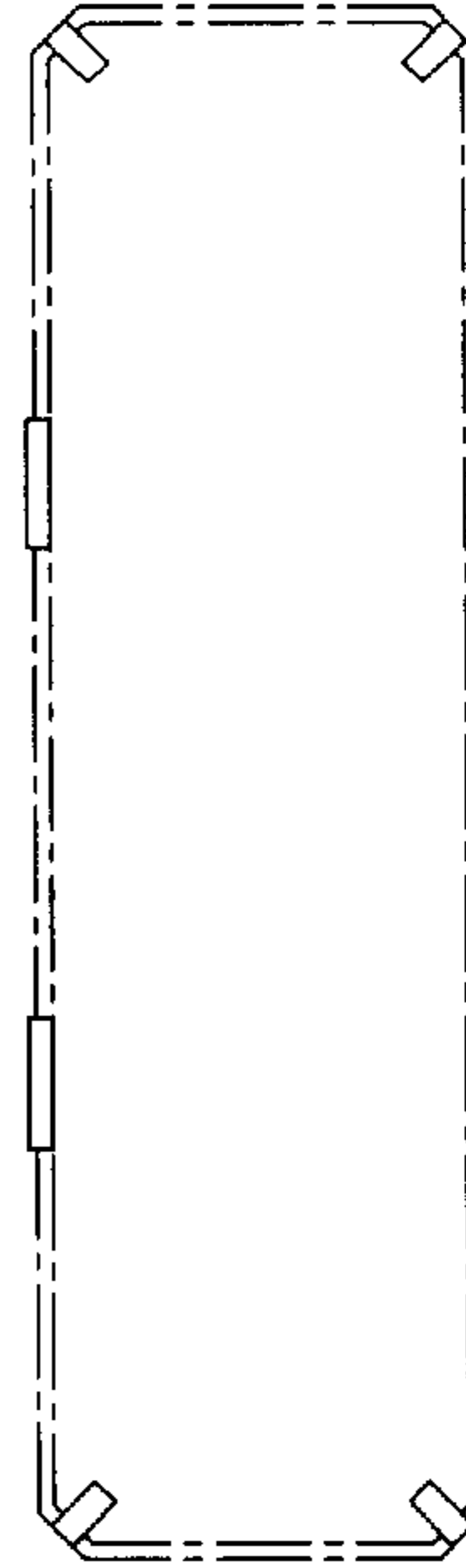

FIG. 18

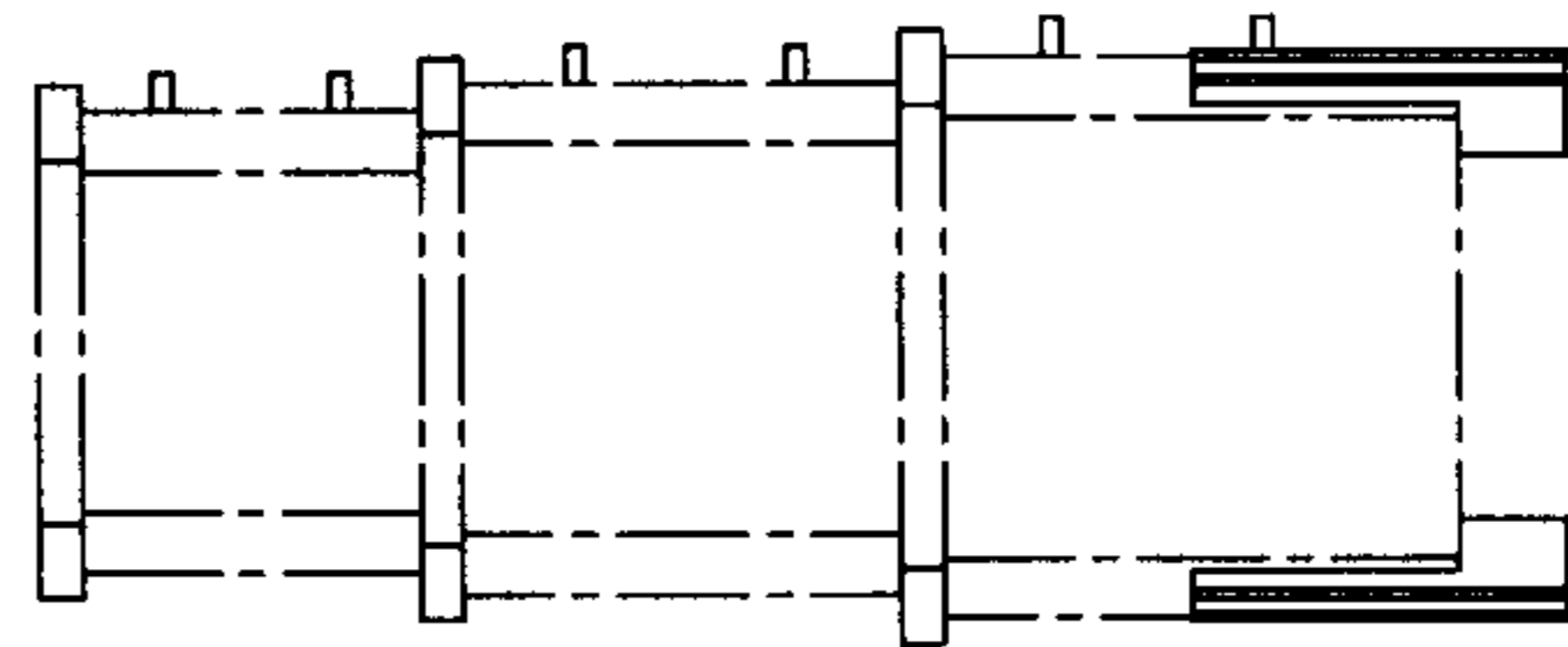

FIG. 16

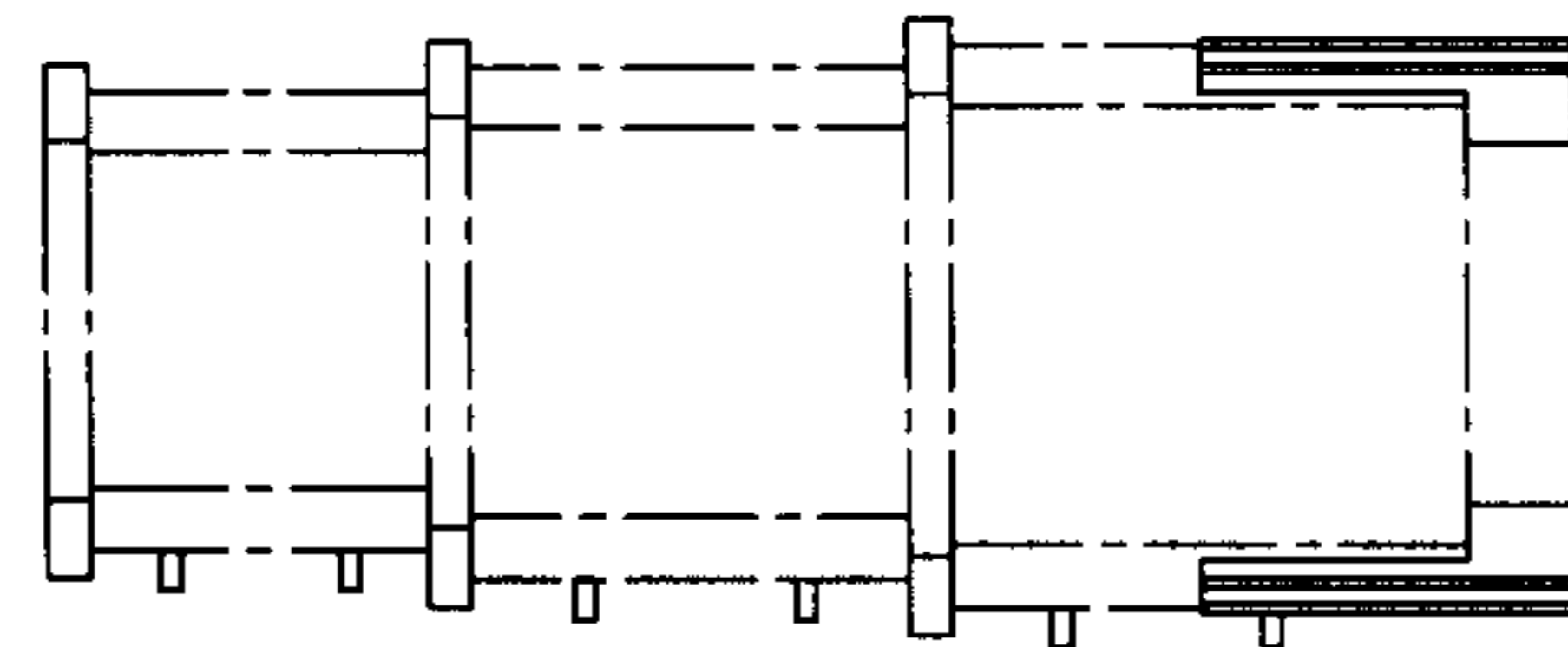

FIG. 15

FIG.20

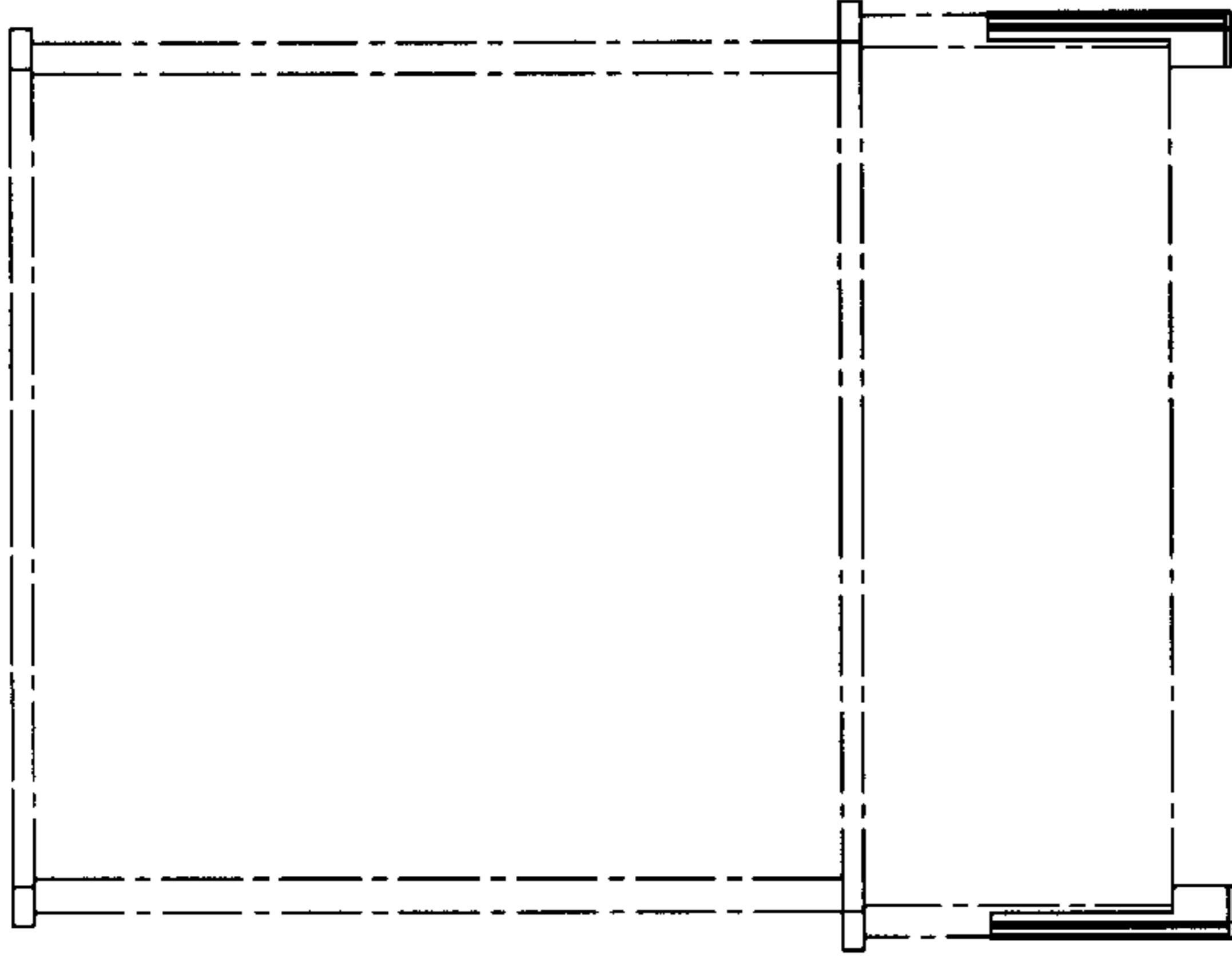

FIG.24

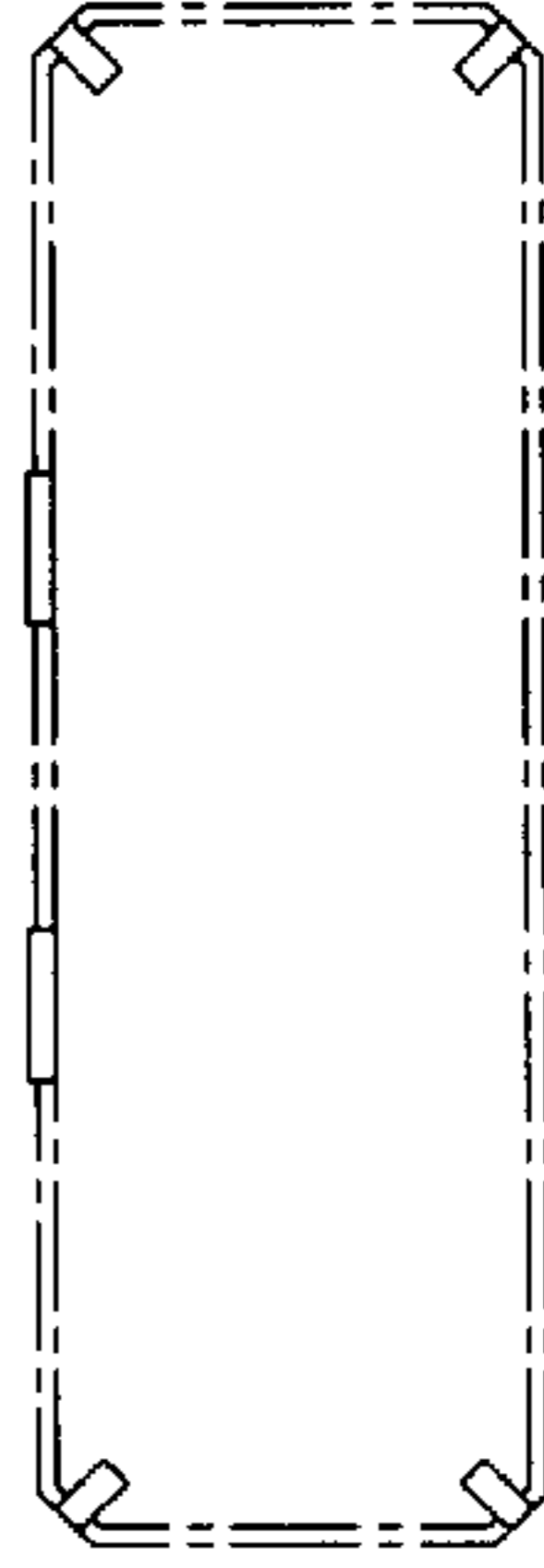

FIG.23



FIG.22

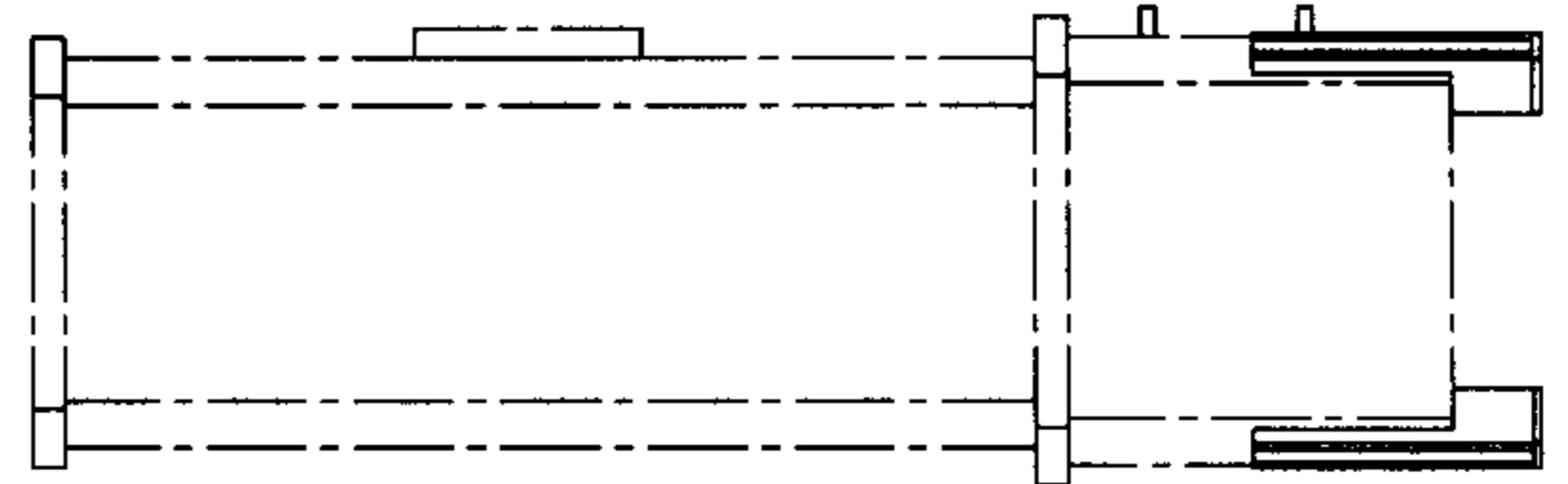

FIG.19

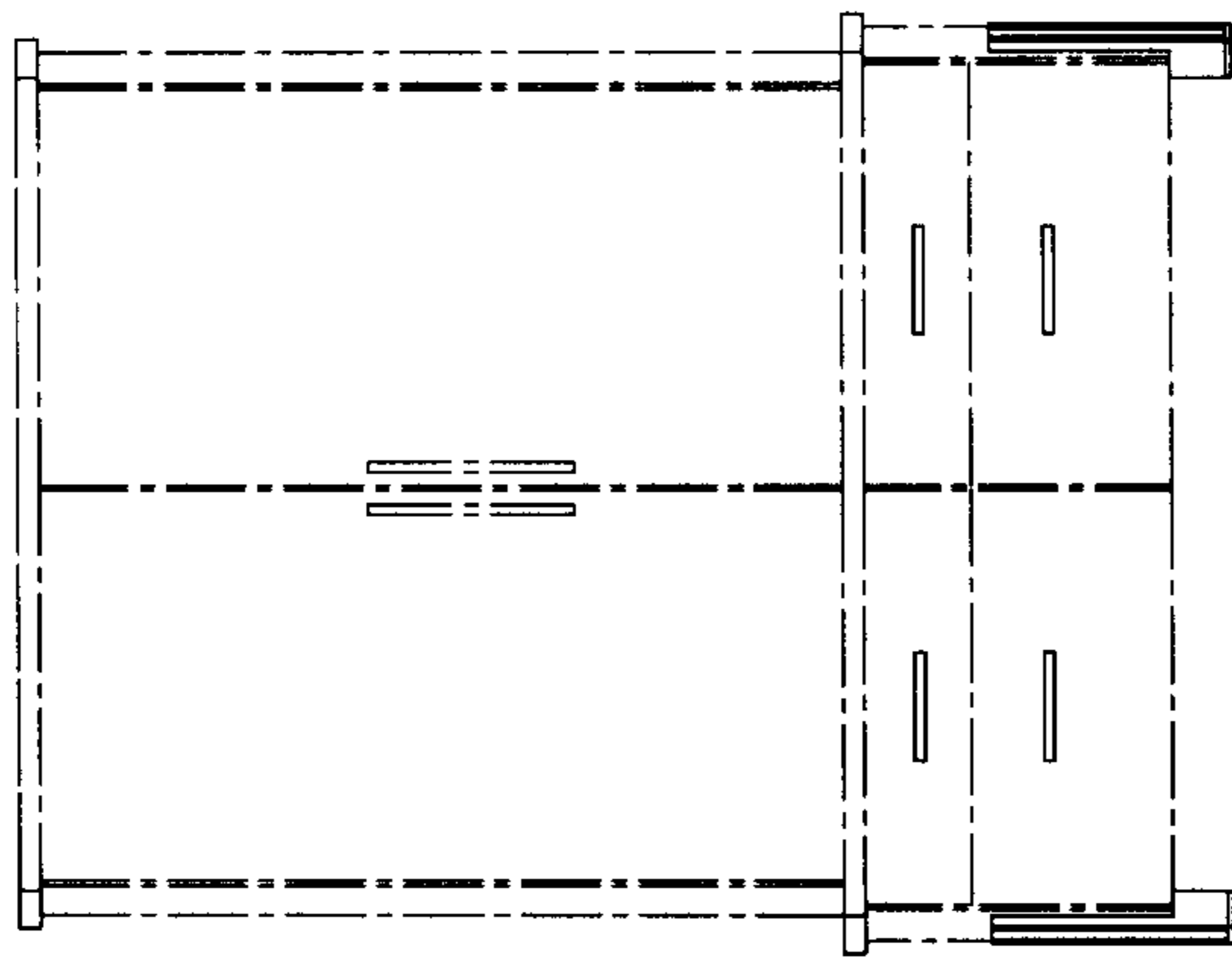
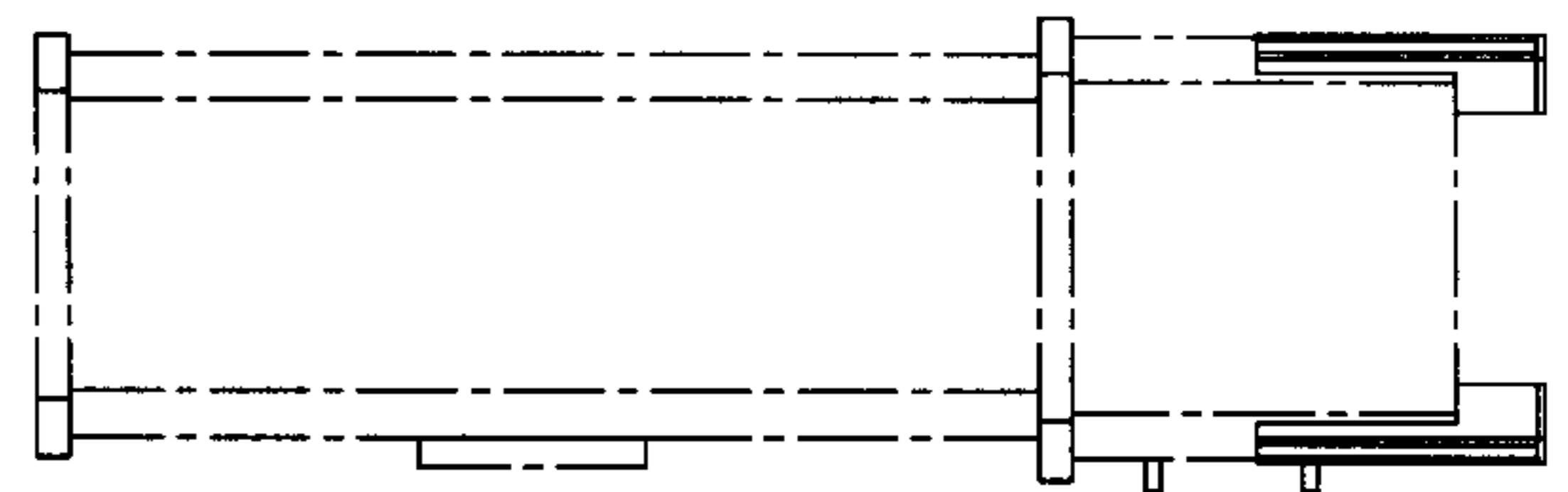

FIG.21



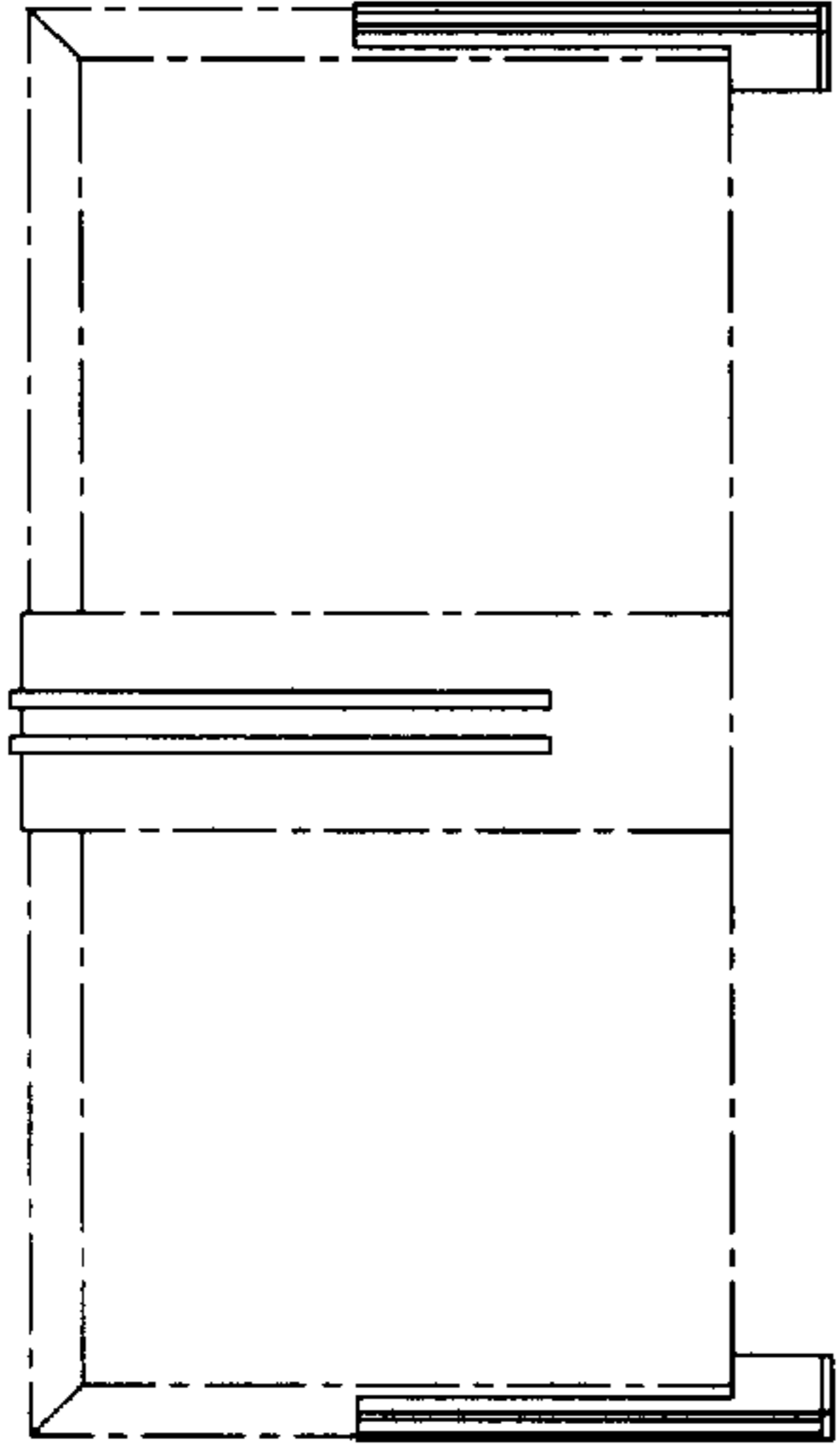

FIG. 31

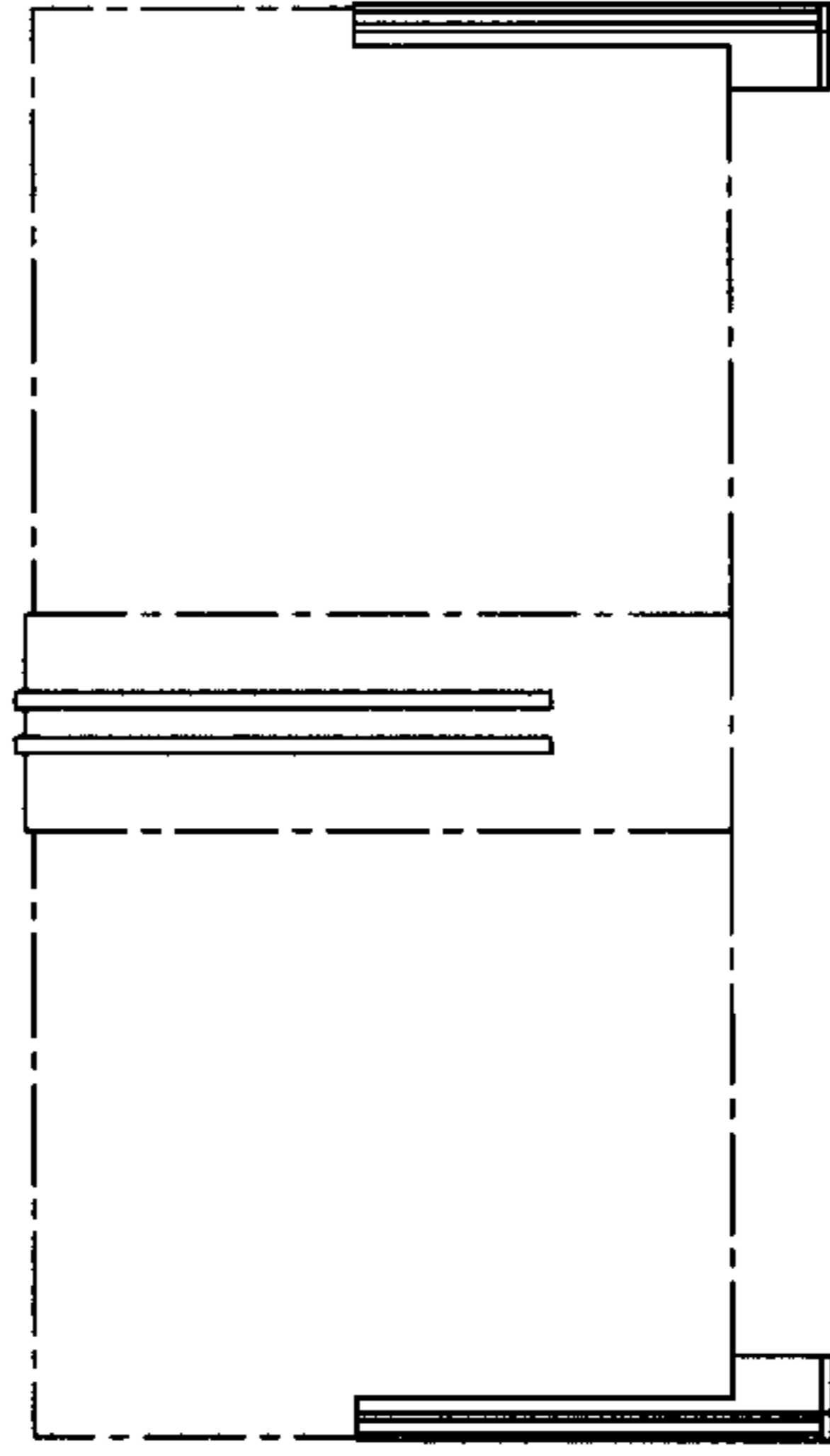

FIG. 32

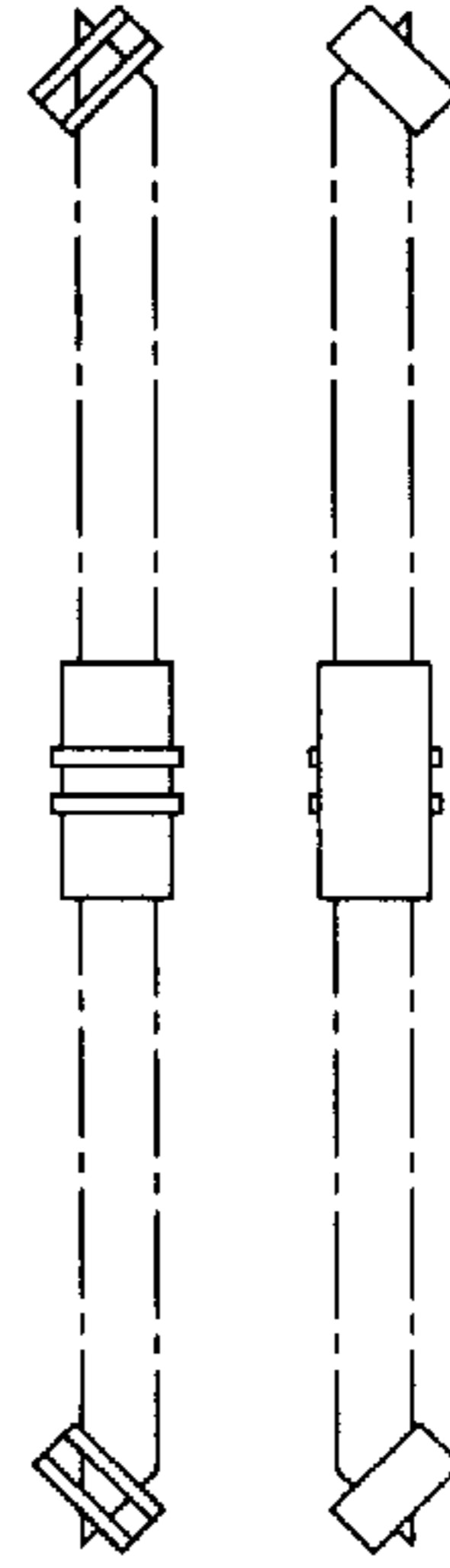

FIG. 33

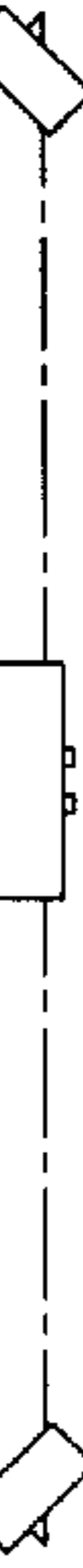

FIG. 34



FIG. 35

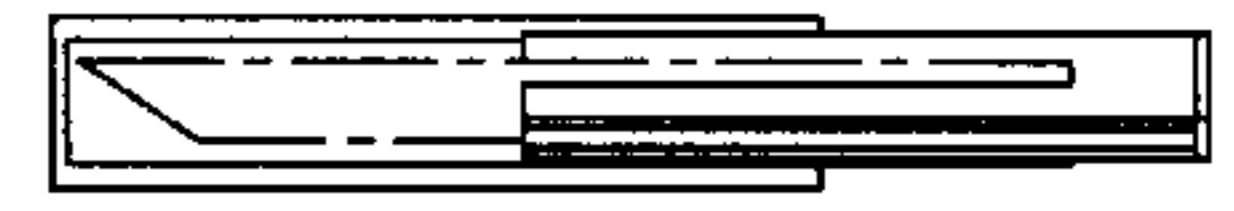

FIG. 36

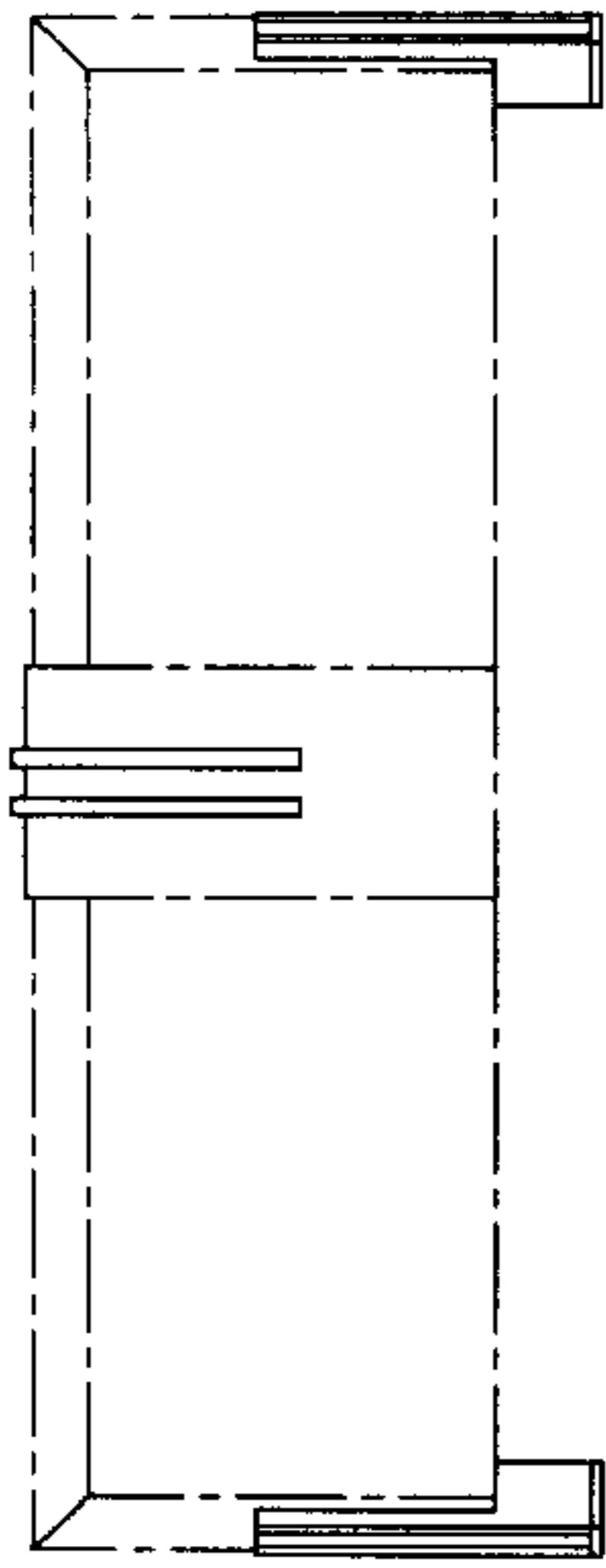

FIG. 25

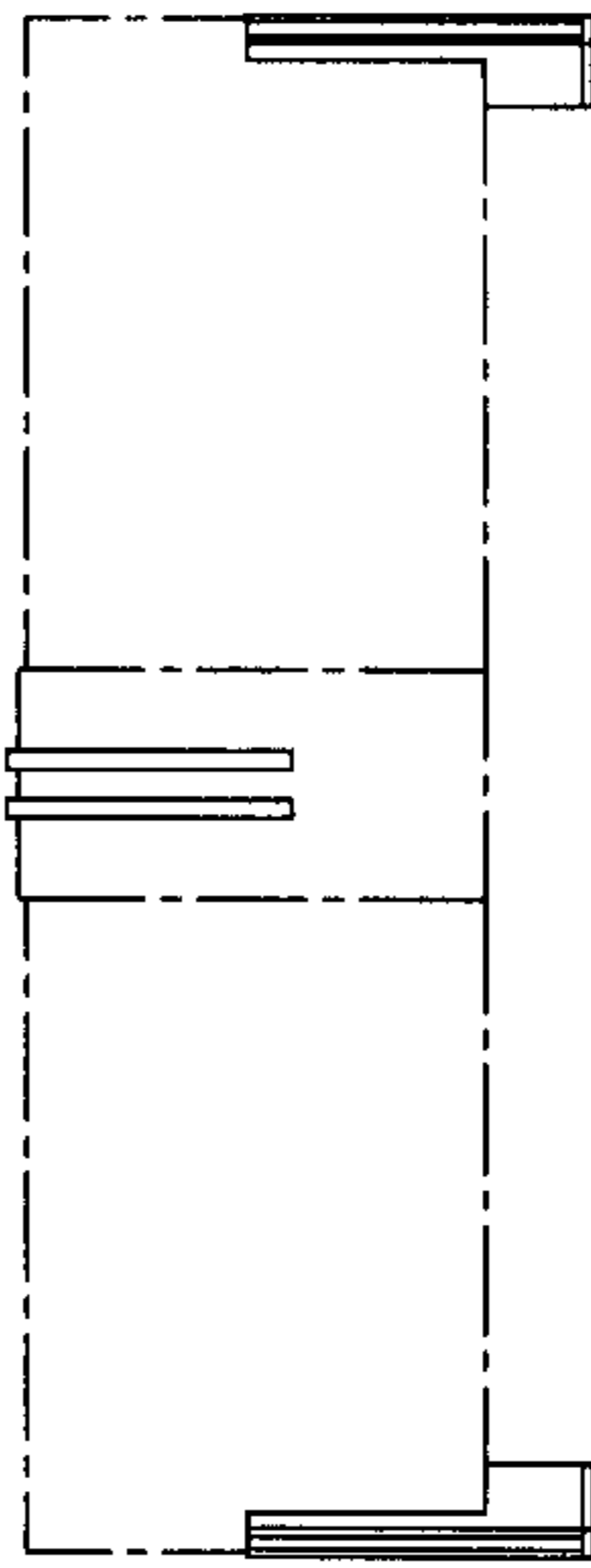

FIG. 26



FIG. 27

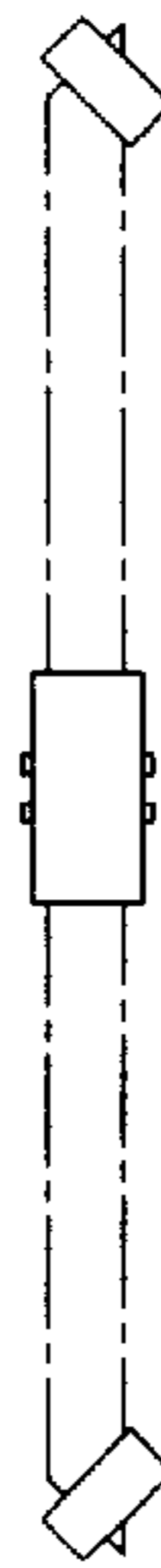

FIG. 28

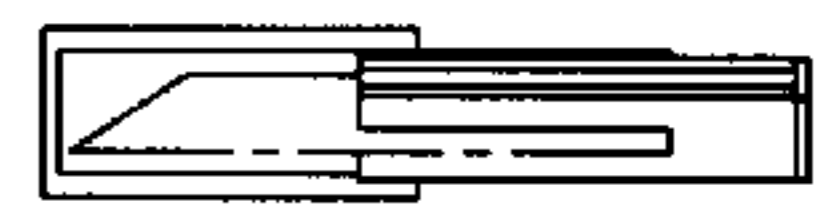

FIG. 29

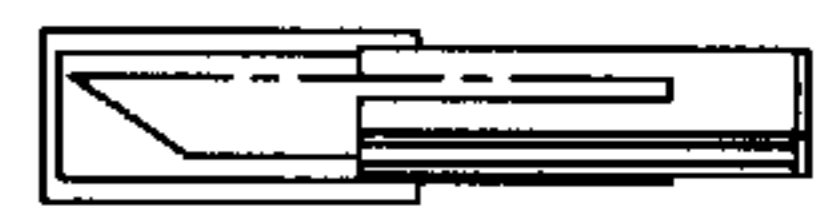

FIG. 30

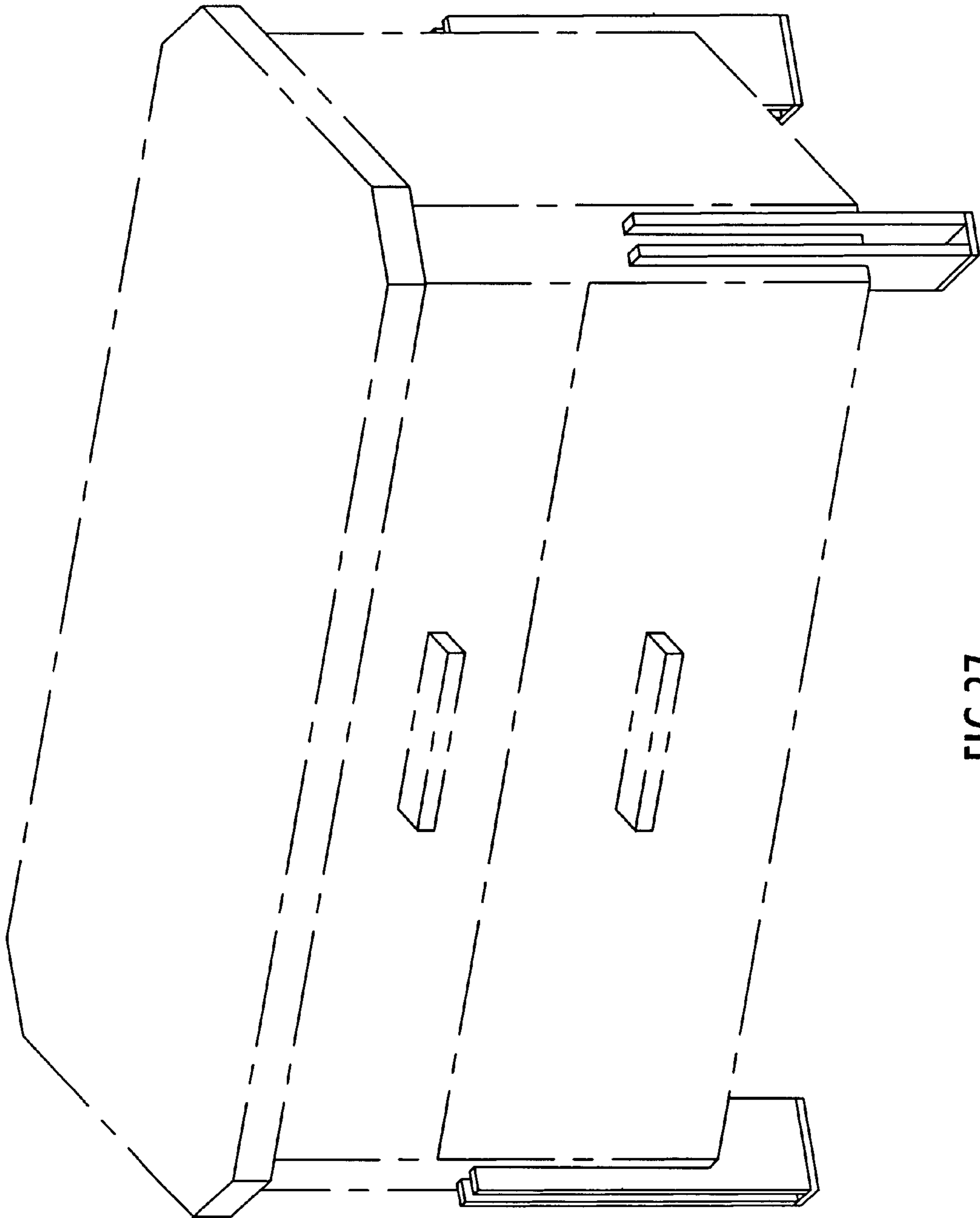

FIG.37