



US00D488916S

(12) **United States Design Patent**
McClaskie

(10) **Patent No.:** **US D488,916 S**

(45) **Date of Patent:** **** Apr. 27, 2004**

(54) **OUTSOLE**

(75) **Inventor:** **Thomas E. McClaskie**, Bethlehem, PA (US)

(73) **Assignee:** **Columbia Insurance Company**, Omaha, NE (US)

(**) **Term:** **14 Years**

(21) **Appl. No.:** **29/175,239**

(22) **Filed:** **Jan. 31, 2003**

(51) **LOC (7) Cl.** **02-04**

(52) **U.S. Cl.** **D2/959; D2/957**

(58) **Field of Search** D2/946-949, 951-960;
36/3 B, 22 R, 25 R, 30 R, 32 A, 32 R,
59 R, 67 A, 67 B

(56) **References Cited**

U.S. PATENT DOCUMENTS

- 354,693 A * 12/1886 Dick
- D117,831 S * 11/1939 Johnson
- 2,580,840 A * 1/1952 Rogndal
- D204,186 S * 3/1966 Mattos
- D250,917 S * 1/1979 Wynne D2/908
- D282,123 S * 1/1986 Davis D2/959
- D307,817 S * 5/1990 Schneider D2/959
- D316,627 S * 5/1991 Schneider D2/959
- 5,203,792 A * 4/1993 Kaiser 12/142 C
- D335,572 S * 5/1993 Peterson D2/959
- D370,993 S * 6/1996 Mangee D2/959
- D388,241 S * 12/1997 Merceron D2/959
- D394,342 S * 5/1998 Schneider D2/959

- D402,451 S * 12/1998 Wunsch D2/959
- D412,394 S * 8/1999 Loveder D2/959
- D417,946 S * 12/1999 Turner D2/960
- D427,758 S * 7/2000 Schneider D2/959
- D433,558 S * 11/2000 Matis et al. D2/959
- D433,792 S * 11/2000 Cockrell D2/959
- D446,914 S * 8/2001 Cockrell D2/959
- D446,916 S * 8/2001 Cockrell D2/959

* cited by examiner

Primary Examiner—Celia Murphy

(74) *Attorney, Agent, or Firm*—St. Onge Steward Johnston & Reens LLC

(57) **CLAIM**

I claim the ornamental design for outsole, as shown and described in the drawings.

DESCRIPTION

FIG. 1 is a bottom view of an outsole in accordance with the new design;

FIG. 2 is a left side view of the outsole in accordance with the embodiment of the new design shown in FIG. 1;

FIG. 3 is a right side view of the outsole in accordance with the embodiment of the new design shown in FIG. 1;

FIG. 4 is a back view of the outsole in accordance with the embodiment of the new design shown in FIG. 1; and,

FIG. 5 is a front view of the outsole in accordance with the embodiment of the new design shown in FIG. 1.

The broken lines showing a shoe upper in FIGS. 2 through 5 illustrate the environment in which the design resides, and form no part of the claim.

1 Claim, 2 Drawing Sheets

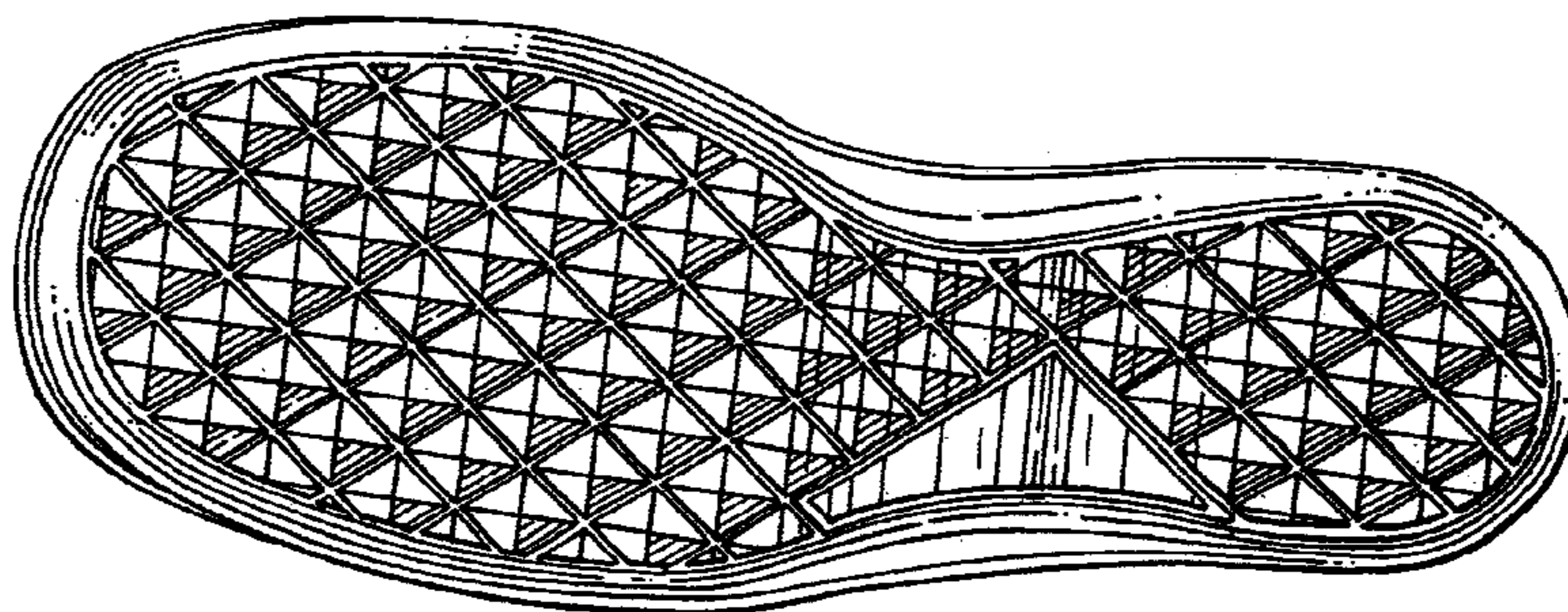

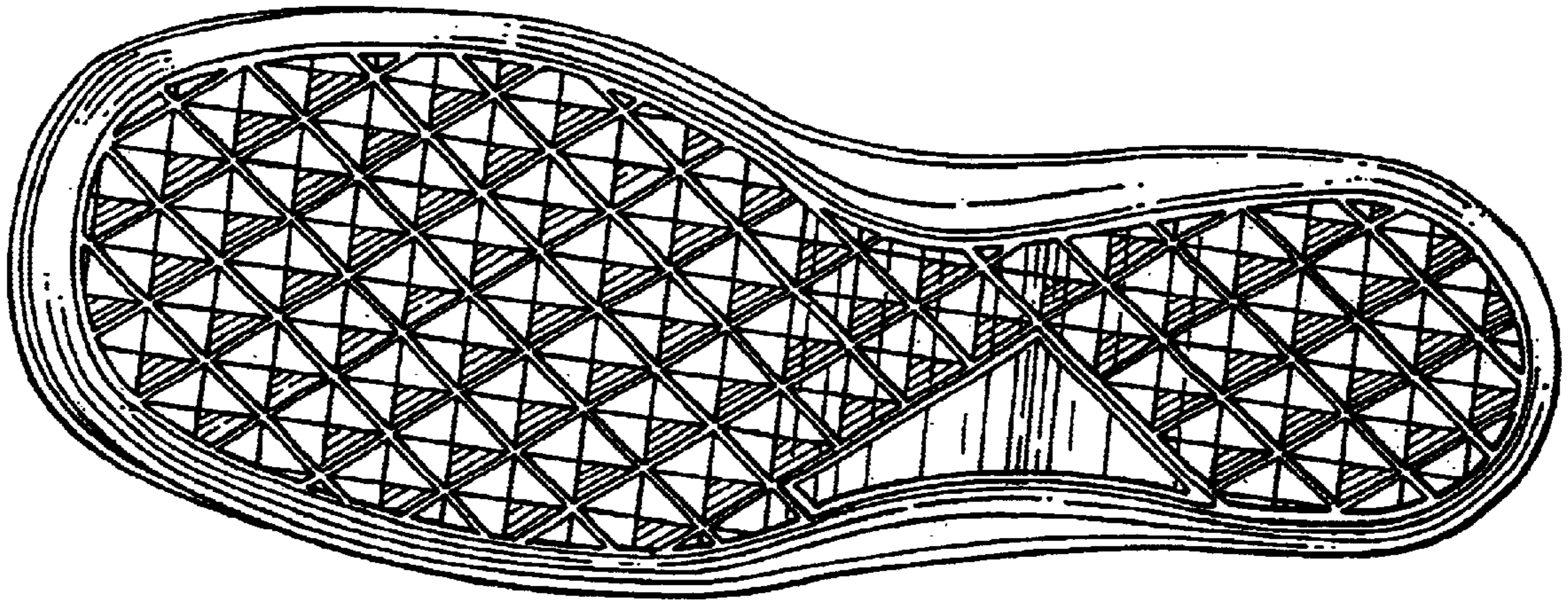

FIG. 1

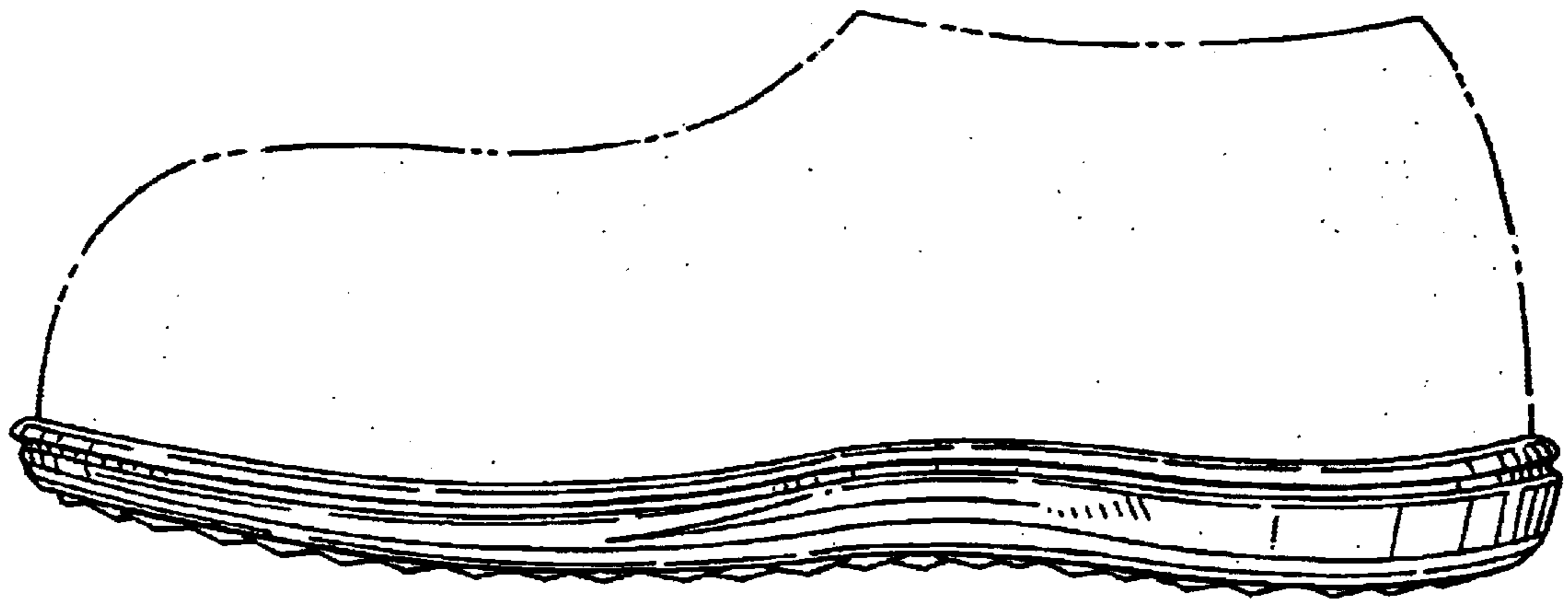

FIG. 2

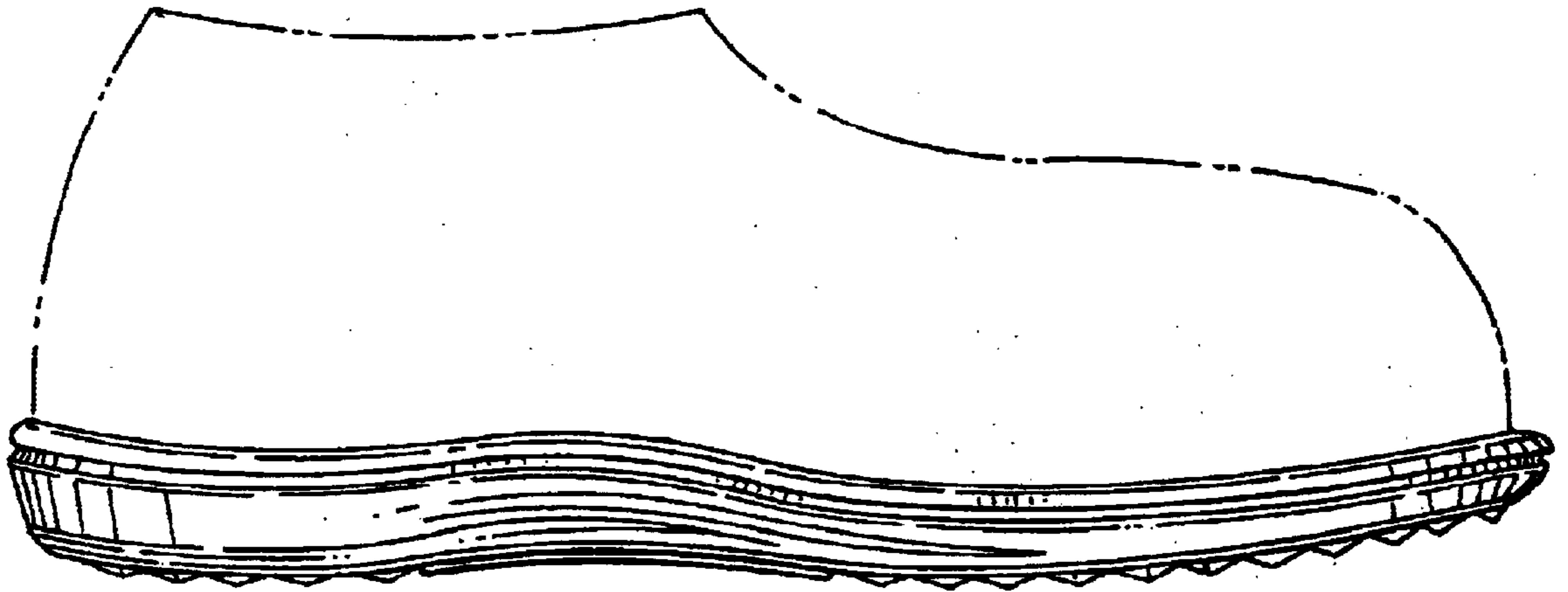

FIG. 3

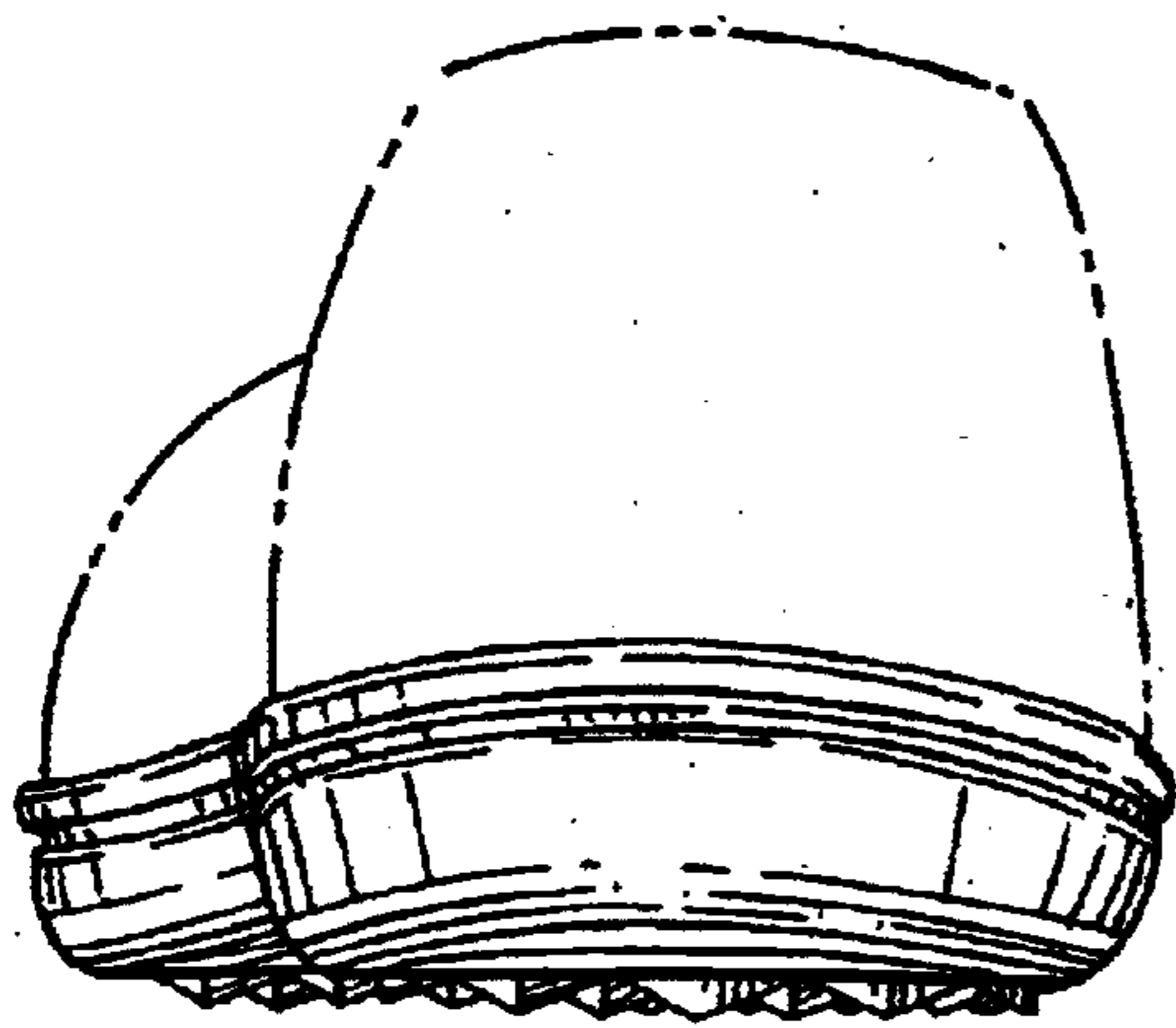

FIG. 4

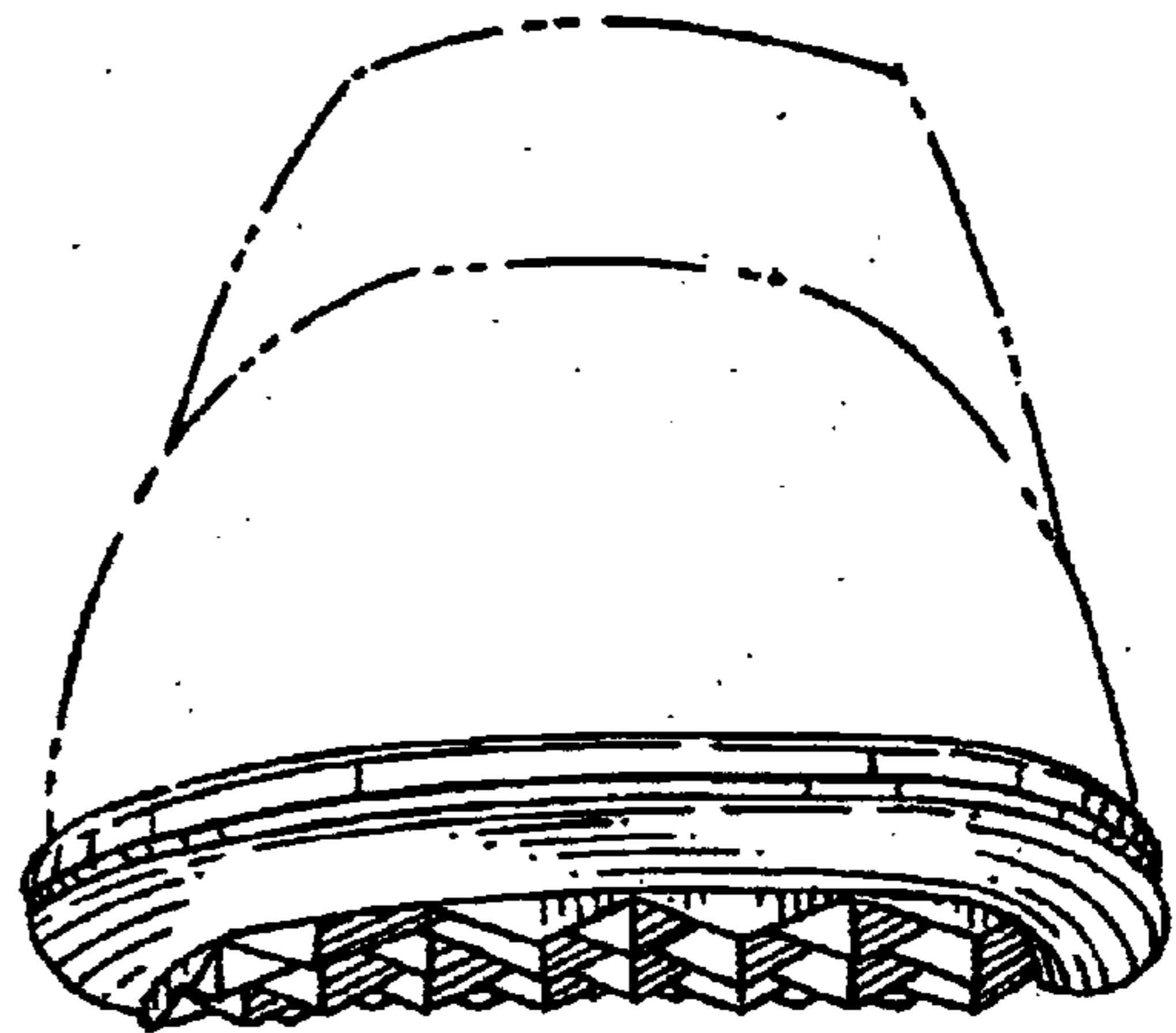

FIG. 5