



US00D488914S

(12) **United States Design Patent**
McDowell

(10) **Patent No.:** **US D488,914 S**
(45) **Date of Patent:** **** Apr. 27, 2004**

(54) **PORTION OF A SHOE OUTSOLE**

D399,041 S 10/1998 Teague
D470,998 S 3/2003 Adreliunas et al.
D471,348 S 3/2003 Adams

(75) Inventor: **Sean M. McDowell**, Beaverton, OR
(US)

OTHER PUBLICATIONS

(73) Assignee: **Nike, Inc.**, Beaverton, OR (US)

Nike Footwear Catalog 1985, p. 33, published Dec. 1984.
Nike Footwear Catalog Spring 1985, p. 22, published Dec. 1985.
Nike Footwear Catalog Fall 1991, pp. M50, M86, published Dec. 1990.
Nike Footwear Catalog Spring 1992, p. M16, published May 1991.
Nike Footwear Holiday 1993, pp. M44, M46, published Mar. 1993.
Nike Footwear Fall 1996, p. 217, published Dec. 1995.
Nike Footwear Holiday 2002, p. W75, published Mar. 2002.

(**) Term: **14 Years**

(21) Appl. No.: **29/183,290**

(22) Filed: **Jun. 11, 2003**

(51) **LOC (7) Cl.** **02-04**

(52) **U.S. Cl.** **D2/953; D2/954; D2/959**

(58) **Field of Search** D2/946-949, 951-960;
36/3 B, 22 R, 25 R, 30 R, 32 A, 32 R,
59 R, 67 A, 67 B

* cited by examiner

(56) **References Cited**

U.S. PATENT DOCUMENTS

- D15,185 S * 8/1884 Brooks
- D73,143 S * 7/1927 Oakley
- D81,915 S * 9/1930 Burchfield
- D122,777 S 10/1940 Laybolt
- D136,208 S * 8/1943 Ghez et al.
- 2,367,736 A * 1/1945 Parsons 36/62
- 2,408,214 A 9/1946 Husted
- D192,553 S 4/1962 Messinger
- D201,865 S * 8/1965 Bingham
- D213,416 S * 3/1969 Dittmar
- 3,747,237 A * 7/1973 Wilowski 36/59 C
- D231,161 S 4/1974 Edmonds
- D248,193 S * 6/1978 Edmonds D2/955
- D251,817 S 5/1979 Inohara
- D255,178 S 6/1980 Fuzita
- D266,372 S 10/1982 Stubblefield
- D278,382 S * 4/1985 Chen D2/955
- D294,768 S 3/1988 Famolare, Jr.
- D308,906 S 7/1990 Kiyosawa
- D318,169 S 7/1991 Austin
- D318,946 S * 8/1991 Granatelli D2/955
- D331,491 S * 12/1992 Ohno D2/955
- D348,148 S * 6/1994 Limauro D2/954
- D368,577 S 4/1996 Mitsui et al.
- D377,711 S 2/1997 Hawker

Primary Examiner—Celia Murphy

(74) *Attorney, Agent, or Firm*—Banner & Witcoff, Ltd.

(57) **CLAIM**

The ornamental design for a portion of a shoe outsole, as shown and described.

DESCRIPTION

FIG. 1 is a front perspective view of a portion of a shoe outsole showing my new design;
FIG. 2 is a rear perspective view thereof;
FIG. 3 is a plan view thereof;
FIG. 4 is a front perspective view of a portion of a shoe outsole showing a second embodiment of my new design;
FIG. 5 is a rear perspective view thereof; and,
FIG. 6 is a plan view thereof.
The broken line circles in FIGS. 1-3 represent an unclaimed portion of the first embodiment of the design. The uneven broken lines immediately adjacent to the shaded area in FIGS. 1-6 represent an unclaimed boundary of the design. The uneven broken line showing of the remainder of the shoe is for illustrative purposes only and forms no part of the claimed design.

1 Claim, 6 Drawing Sheets

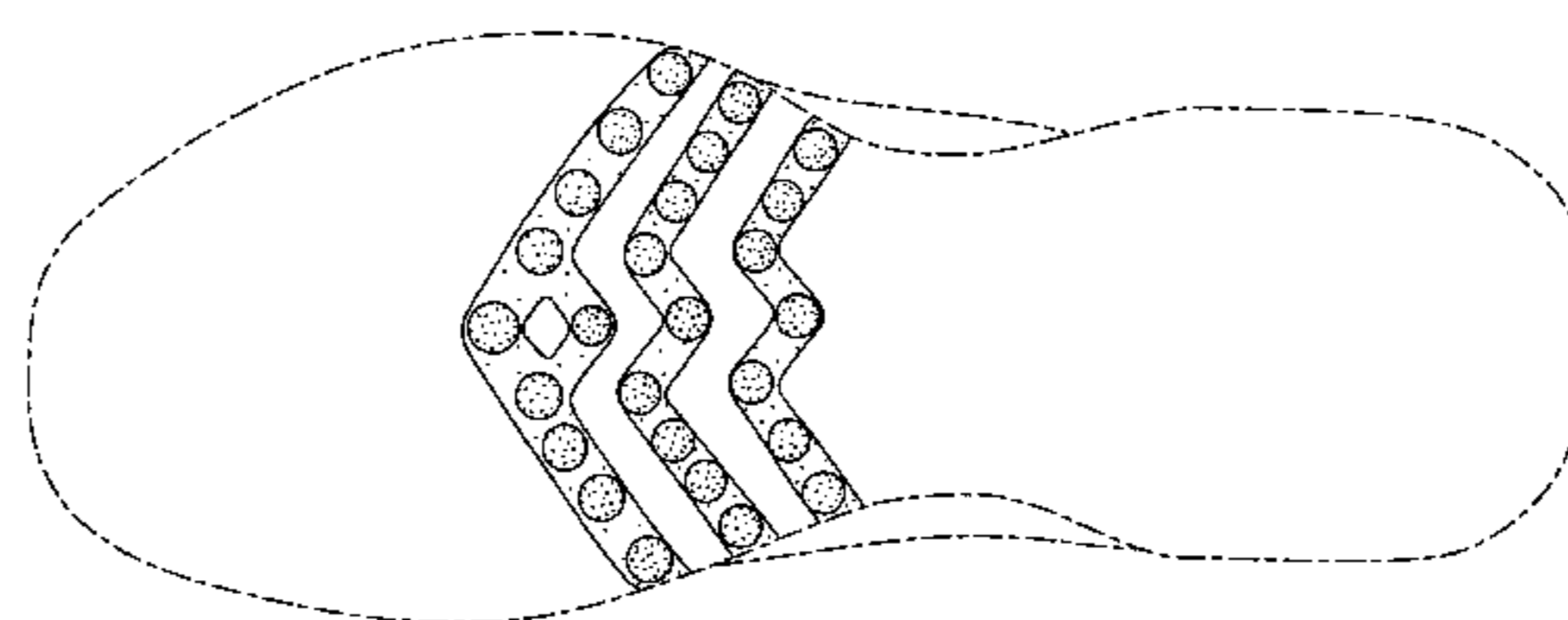
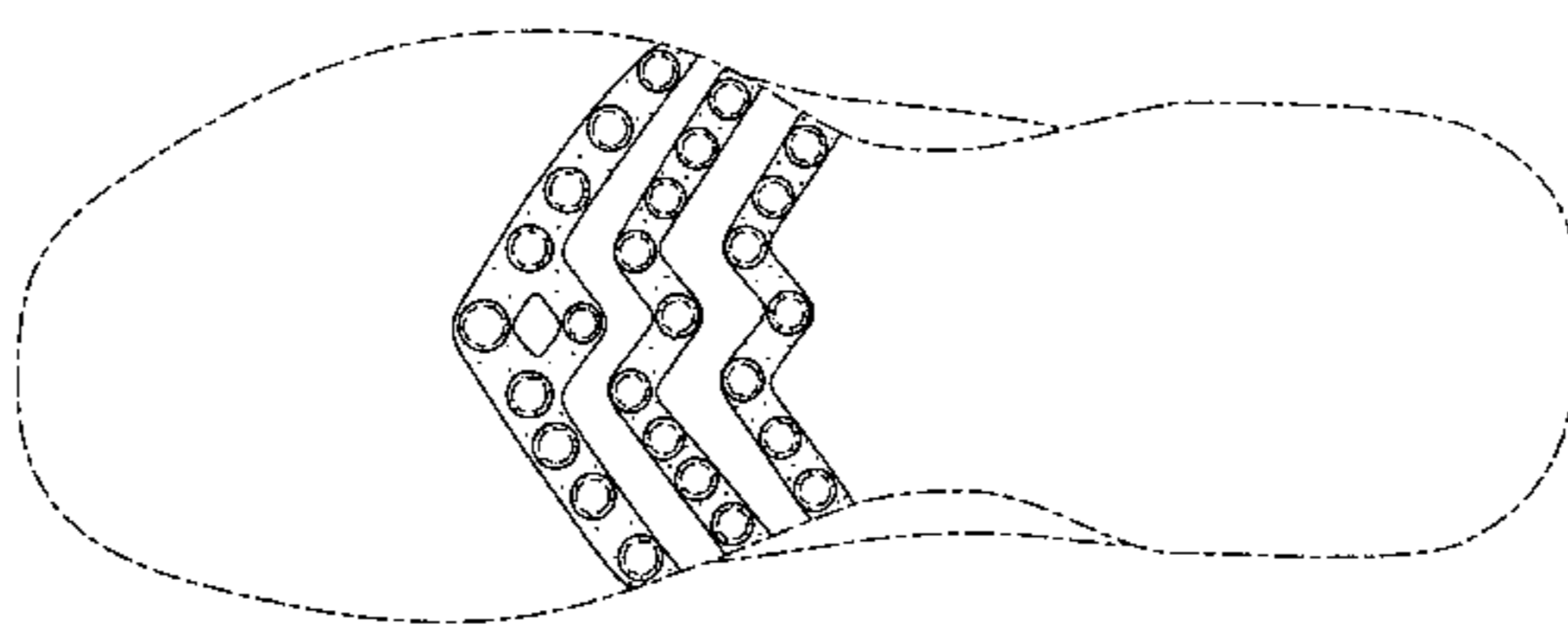

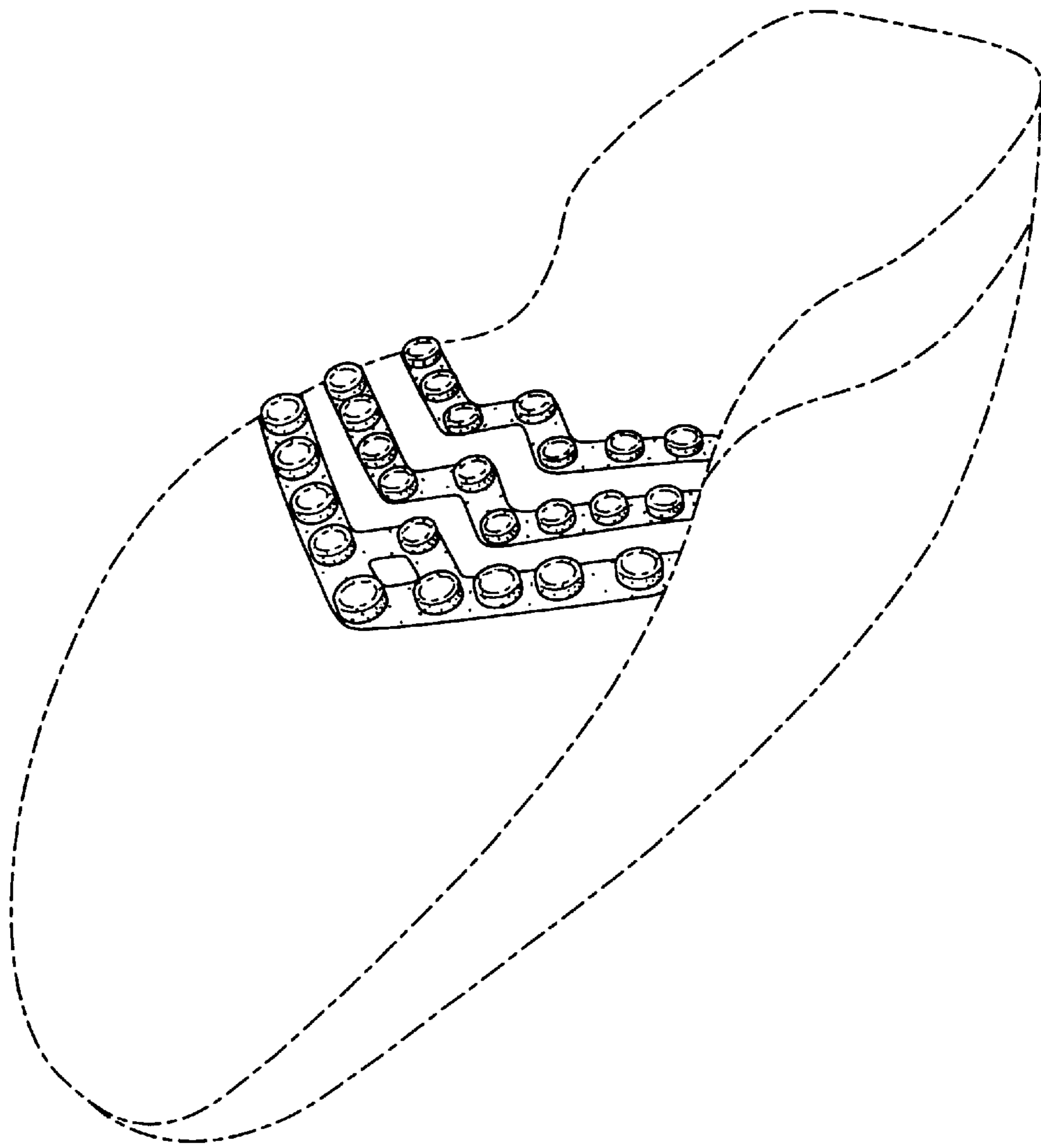

FIG. 1

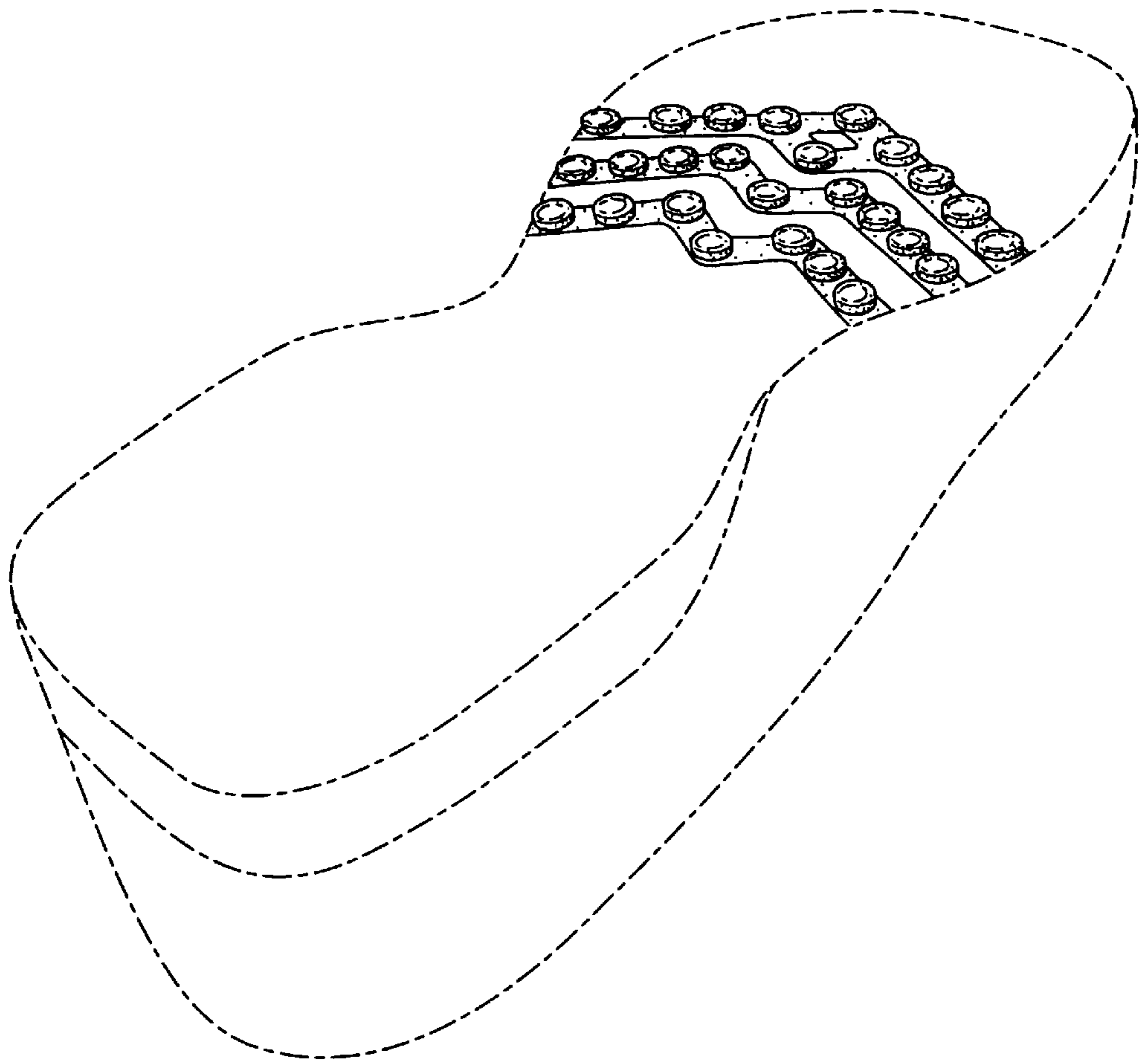

FIG. 2

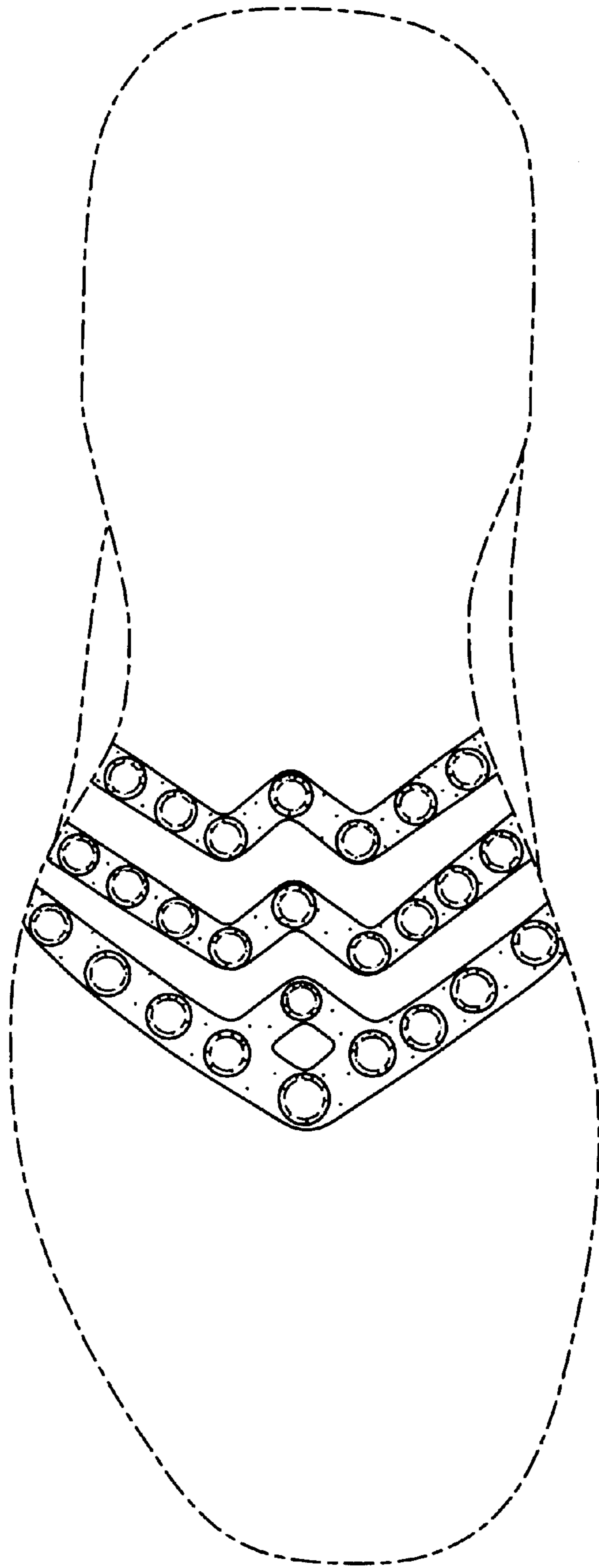

FIG. 3

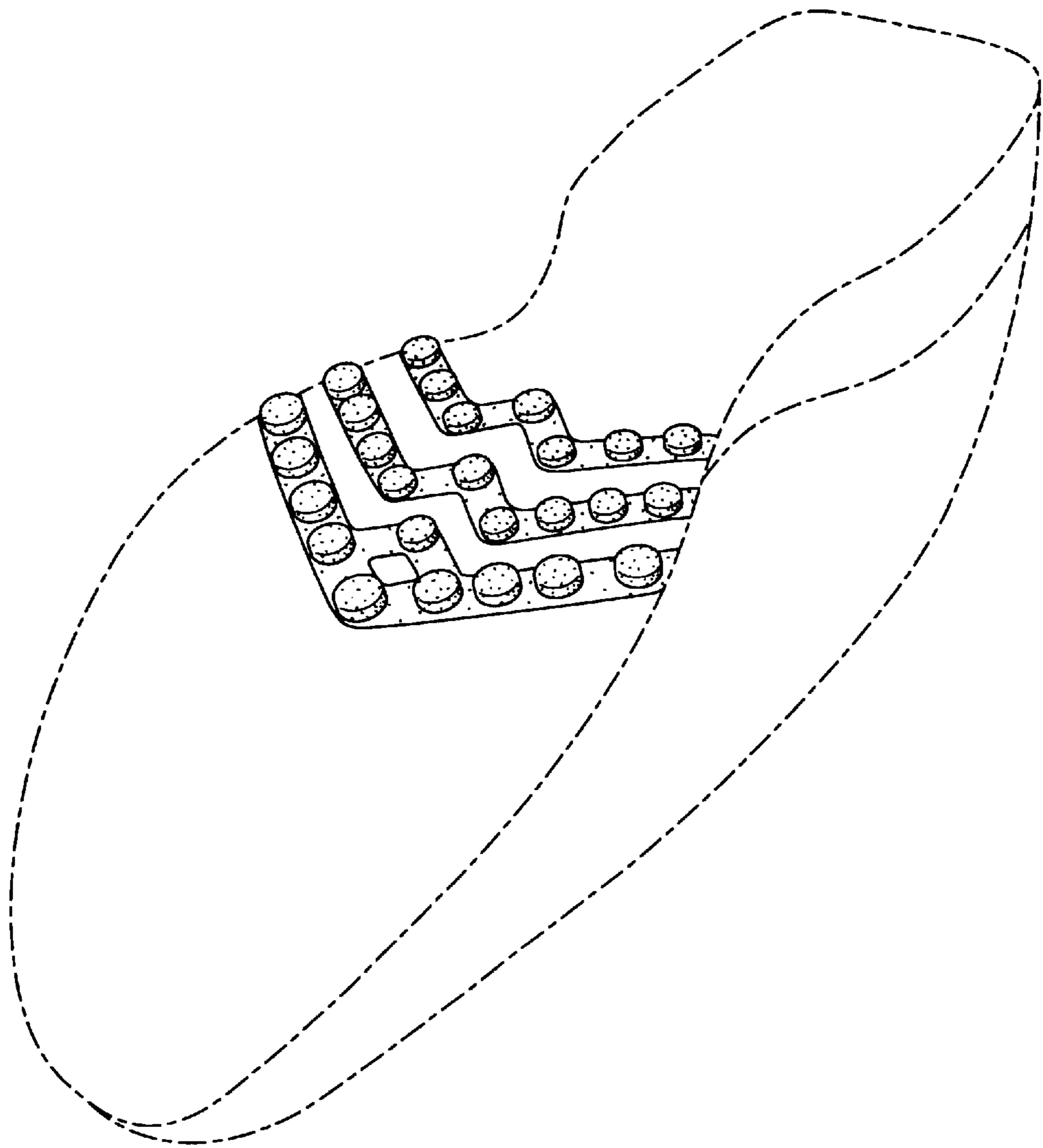

FIG. 4

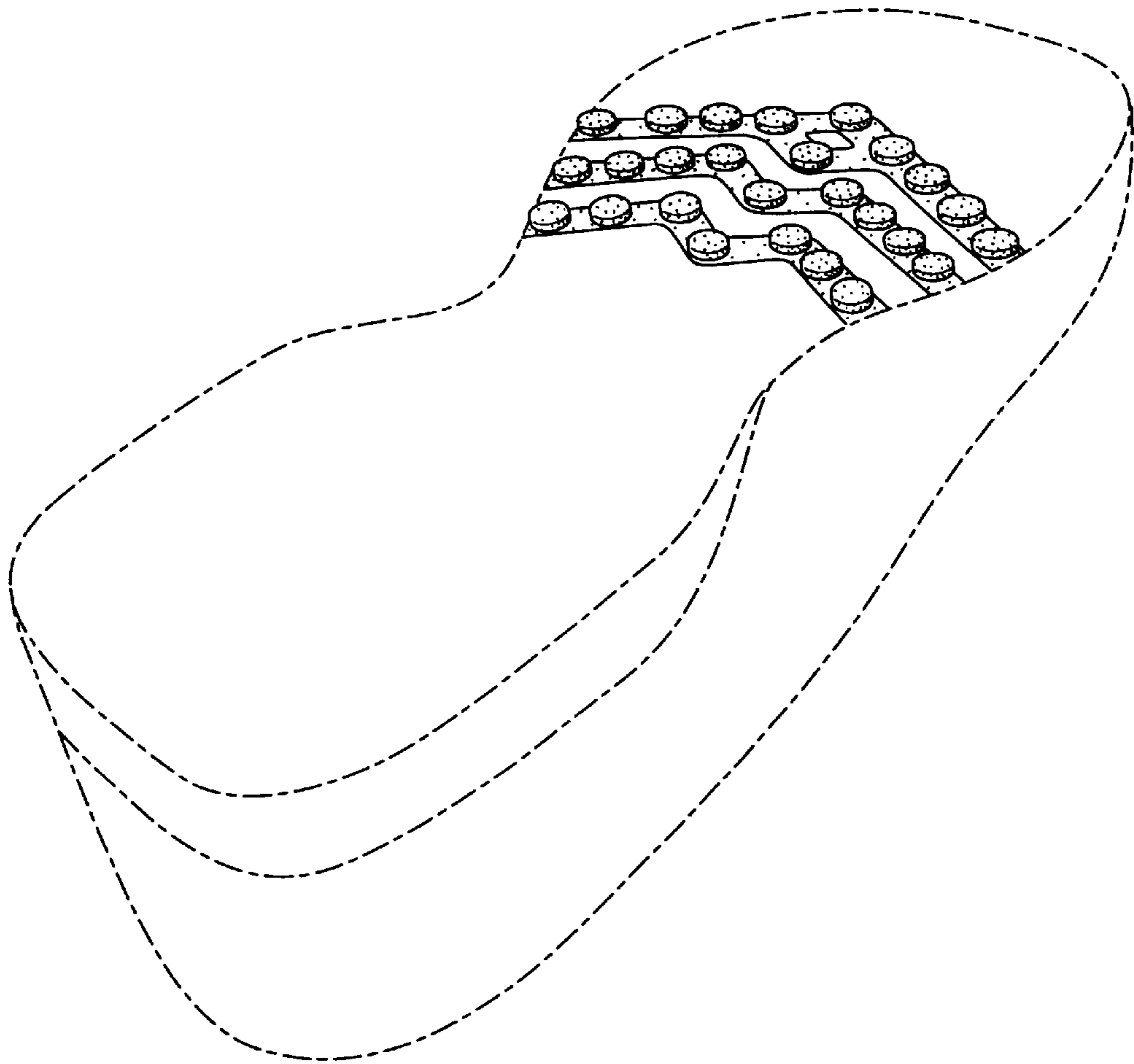

FIG. 5

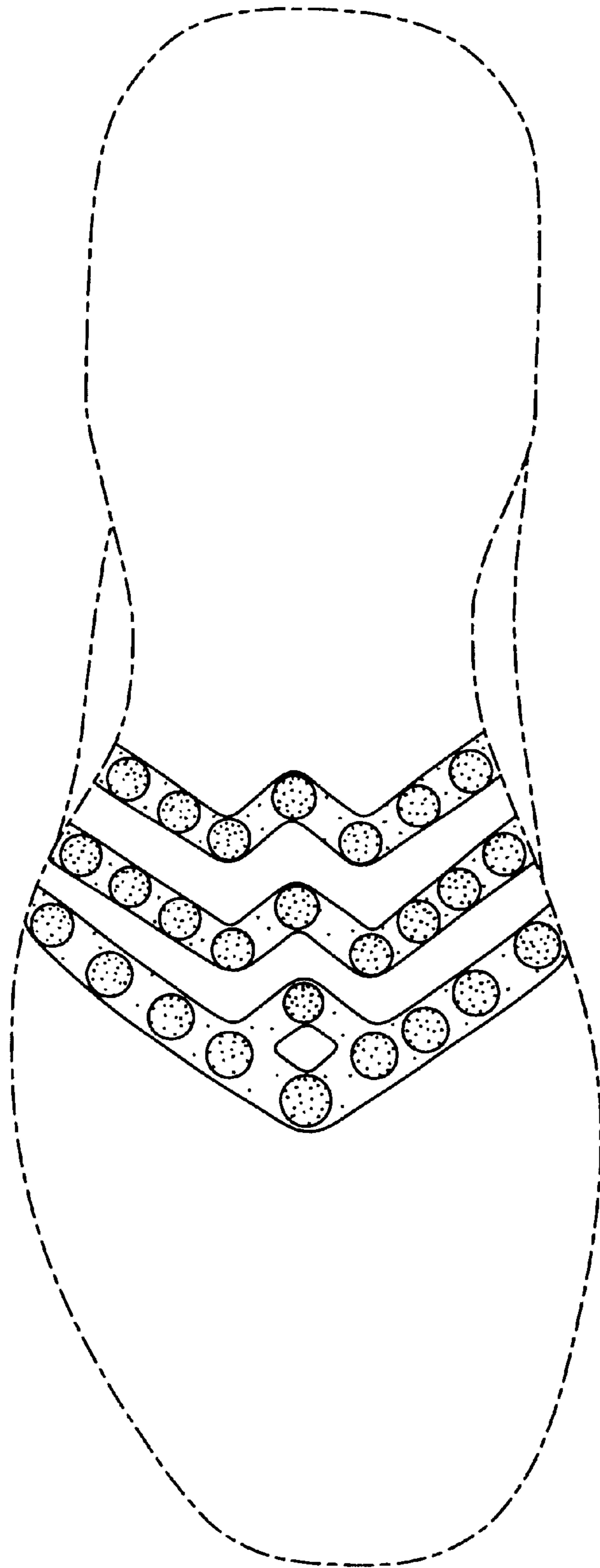

FIG. 6