



US00D488772S

(12) **United States Design Patent**  
**Kunos et al.**

(10) **Patent No.:** **US D488,772 S**

(45) **Date of Patent:** **\*\* Apr. 20, 2004**

(54) **TIRE TREAD**

(75) Inventors: **Andrew Arpad Kunos**, Kent, OH (US); **David Lee Bair**, Hudson, OH (US); **Timothy Patrick Lovell**, Uniontown, OH (US); **Mark Anthony Canankamp**, Akron, OH (US); **Paul Bryan Maxwell**, Kent, OH (US); **Billy Joe Ratliff, Jr.**, Clinton, OH (US); **James Oral Hunt**, Akron, OH (US); **Stephanie Carol Brown**, Akron, OH (US)

(73) Assignee: **The Goodyear Tire & Rubber Company**, Akron, OH (US)

(\*\*) Term: **14 Years**

(21) Appl. No.: **29/180,700**

(22) Filed: **Apr. 29, 2003**

(51) **LOC (7) Cl.** ..... **12-15**

(52) **U.S. Cl.** ..... **D12/602**

(58) **Field of Search** ..... D12/544, 546, D12/583, 587, 588, 592, 593, 594, 595, 596, 597, 600, 601, 602, 603, 900; 152/209.1, 209.8, 209.9, 209.12, 209.13, 209.18, 209.19, 209.25, 209.28

(56) **References Cited**

**U.S. PATENT DOCUMENTS**

D271,754 S	*	12/1983	Jansen et al.	.....	D12/593
D326,075 S	*	5/1992	Covert et al.	.....	D12/512
D365,791 S	*	1/1996	Brown et al.	.....	D12/514
5,658,404 A	*	8/1997	Brown et al.	.....	152/209.8

**OTHER PUBLICATIONS**

Mastercraft Courser Steel Radial Tire, 2002 Tread Design Guide, Jan. 2002, p. 45. 2/4.\*

Roadmaster Roughneck A/T Tire, 2002 Tread Design Guide, Jan. 2002, p. 104. 4/4.\*

Sumitomo Serengeti Radial A/T Tire, 2002 Tread Design Guide, Jan. 2002, p. 107. 3/5.\*

Teknor Apex All Trak Light Truck/Commercial Vehicle Traction Design Tire, 2002 Tread Design Guide, p. 238. 1/2.\*

\* cited by examiner

*Primary Examiner*—Robert M. Spear

(74) *Attorney, Agent, or Firm*—David L. King; Richard B. O'Planick

(57) **CLAIM**

The ornamental Design for a tire tread, as shown and described.

**DESCRIPTION**

FIG. 1 is a perspective view of a tire tread showing our new design, it being understood that the pattern repeats uniformly throughout the circumference of the tread;

FIG. 2 is a front elevational view thereof;

FIG. 3 is a right side elevational view thereof; the opposite side elevational view being identical thereto; and,

FIG. 4 is an enlarged fragmentary front elevational view thereof.

In the drawings, the broken lines defining the sidewall, inner bead and the peripheral boundary between the tire tread and the sidewall are for illustrative purposes only and form no part of the claimed design.

**1 Claim, 4 Drawing Sheets**

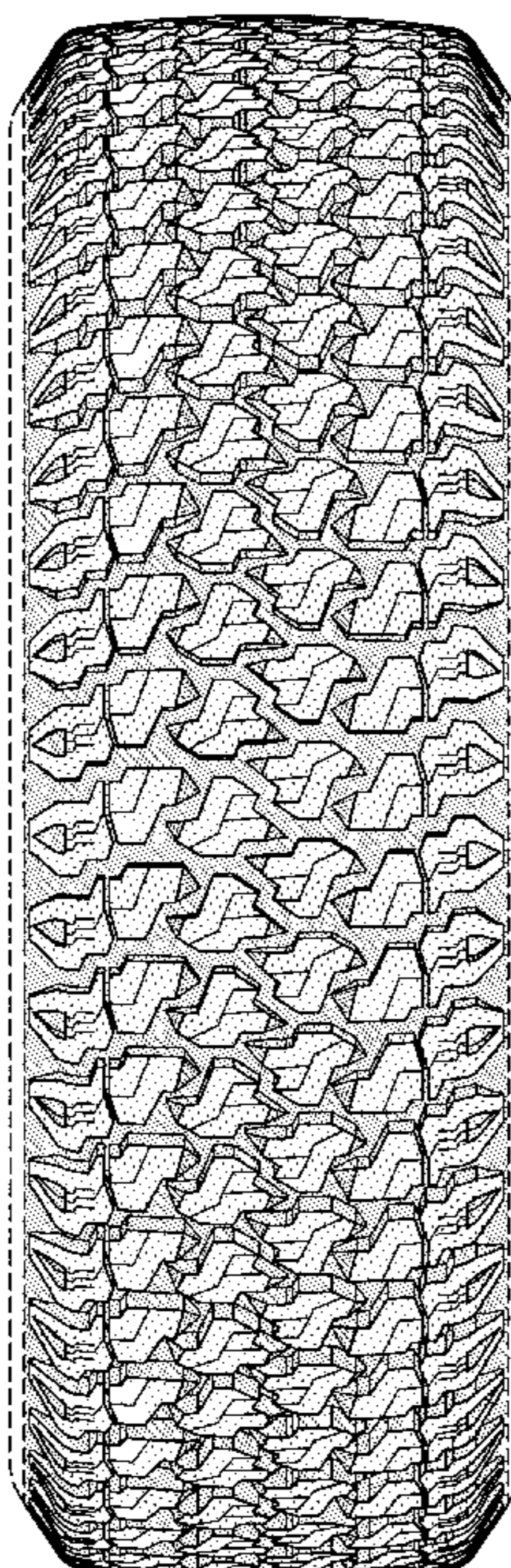

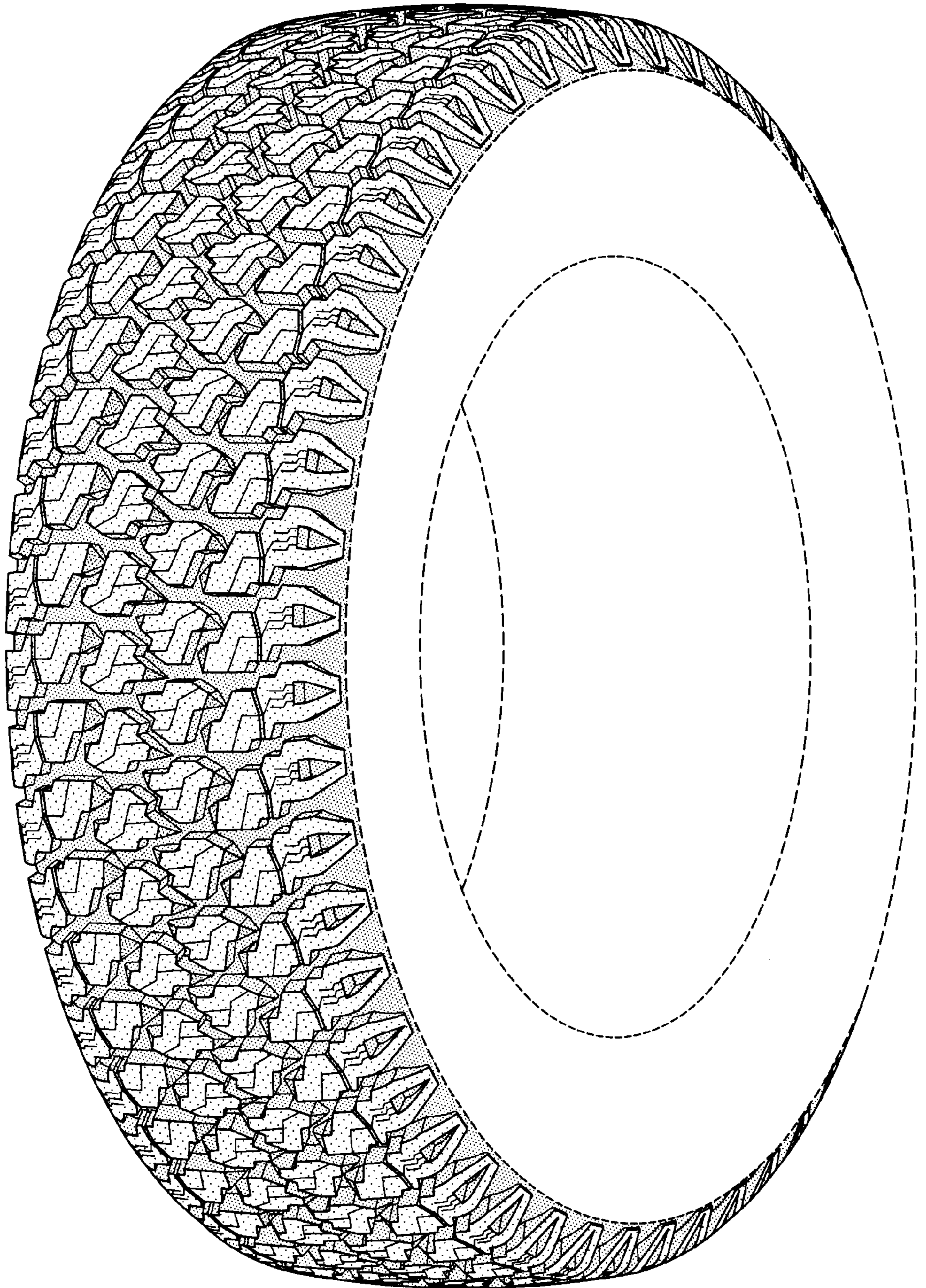

FIG-1

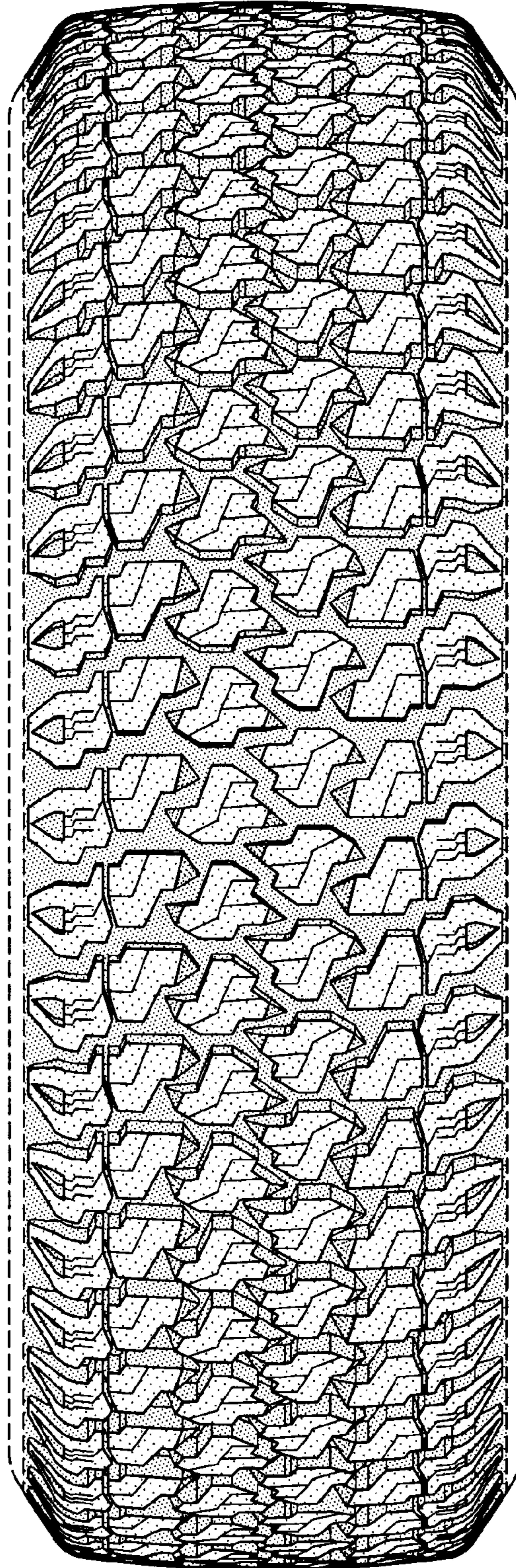

FIG-2

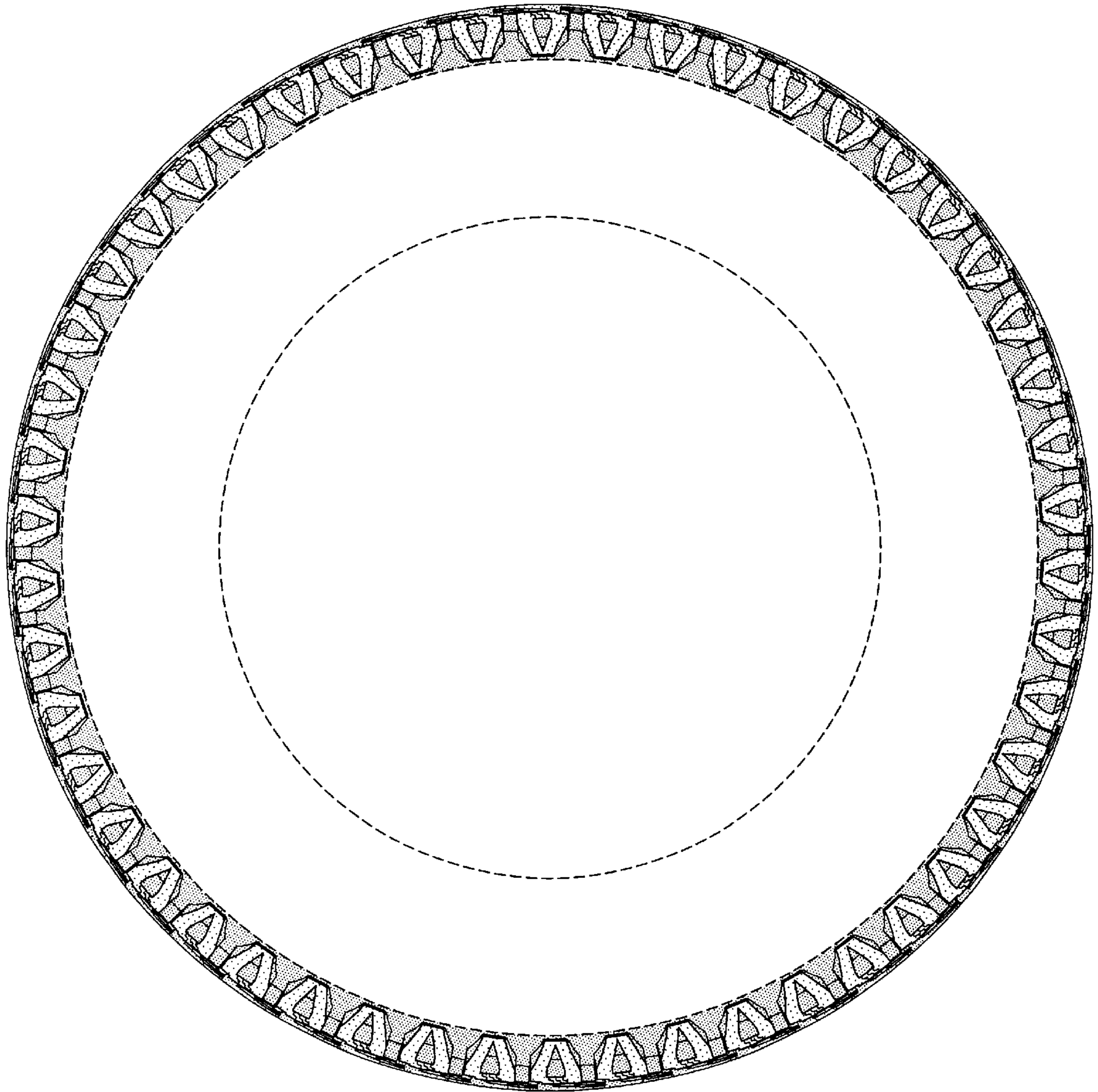

FIG-3

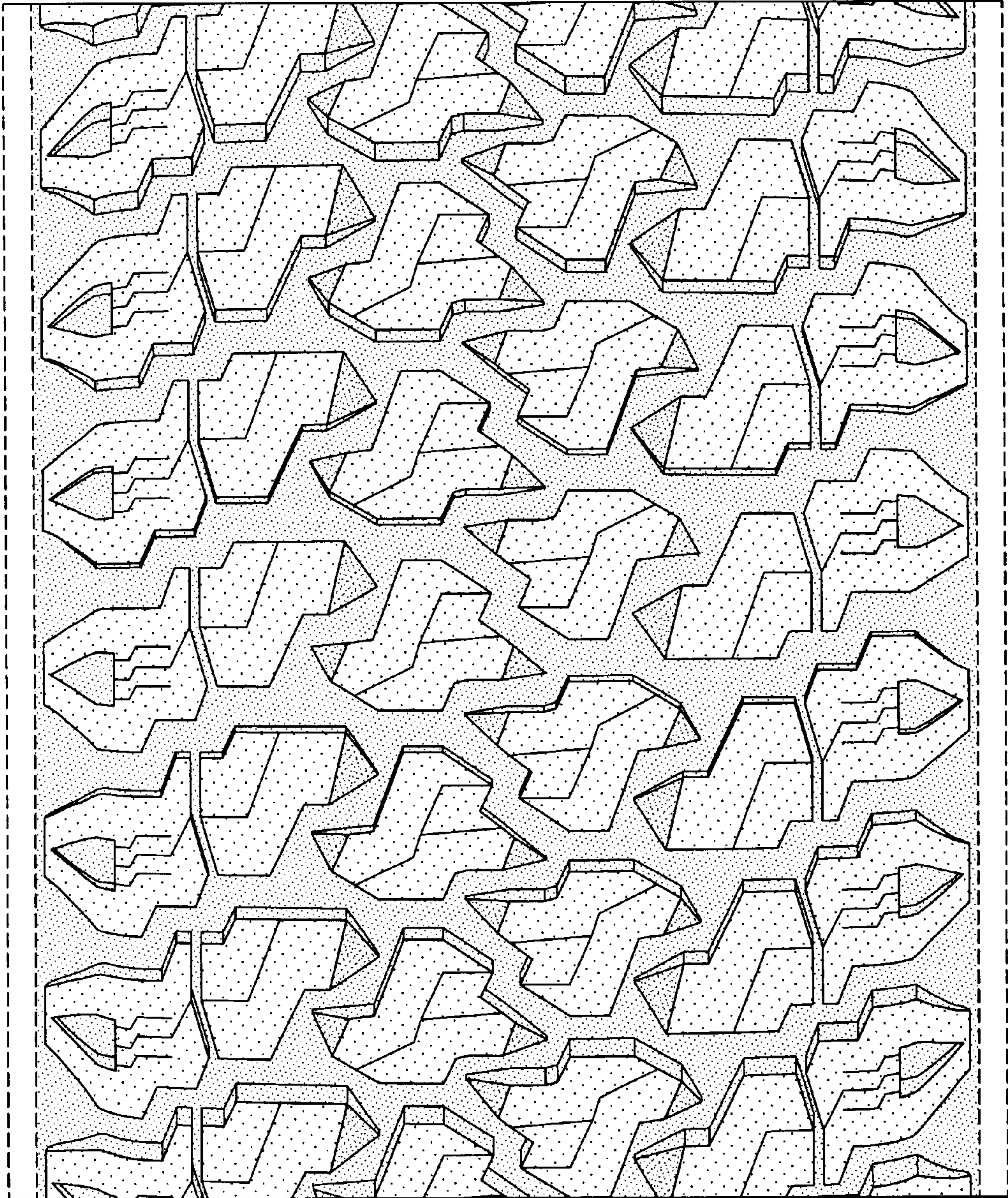

FIG-4