



US00D488771S

(12) **United States Design Patent**
Villamizar

(10) **Patent No.:** **US D488,771 S**

(45) **Date of Patent:** **** Apr. 20, 2004**

(54) **TIRE TREAD**

Sumitomo SRIXON 4 Tire, 2002 Tread Design Guide, Jan. 2002, p. 64. 3/4.*

(75) Inventor: **William Urbano Villamizar**, Mersch (LU)

* cited by examiner

(73) Assignee: **The Goodyear Tire & Rubber Company**, Akron, OH (US)

Primary Examiner—Robert M. Spear
(74) *Attorney, Agent, or Firm*—David L. King; Richard B. O’Planick

(**) Term: **14 Years**

(21) Appl. No.: **29/179,011**

(57) **CLAIM**

(22) Filed: **Apr. 3, 2003**

The ornamental Design for a tire tread, as shown and described.

(51) **LOC (7) Cl.** **12-15**

(52) **U.S. Cl.** **D12/590**

(58) **Field of Search** D12/529, 531, D12/551, 553, 559, 564, 588, 594, 598, 600; 152/209.1, 209.9, 209.12, 209.13, 209.28

DESCRIPTION

(56) **References Cited**

U.S. PATENT DOCUMENTS

D340,895 S	*	11/1993	Himuro et al.	D12/550
5,423,364 A	*	6/1995	Himuro	152/209.18
D379,338 S	*	5/1997	Guspodin et al.	D12/585
D383,425 S	*	9/1997	Himuro	D12/585
D387,711 S	*	12/1997	Shirai et al.	D12/585
D404,694 S	*	1/1999	Himuro et al.	D12/585
D423,424 S		4/2000	Ikeda	D12/147
D457,856 S	*	5/2002	Ochi	D12/600
D475,009 S	*	5/2003	Ochi	D12/600

FIG. 1 is a perspective view of a tire tread showing my new design, it being understood that the pattern repeats uniformly throughout the circumference of the tread;

FIG. 2 is a front elevational view thereof;

FIG. 3 is a right side elevational view thereof; the opposite side elevational view being identical thereto; and,

FIG. 4 is an enlarged fragmentary front elevational view thereof.

In the drawings, the broken lines defining the sidewall, inner bead and the peripheral boundary between the tire tread and the sidewall are for illustrative purposes only and form no part of the claimed design.

The dark stippled surface shading represents the recessed portion of the tread grooves having a depth as best shown in FIG. 2.

OTHER PUBLICATIONS

Bridgestone Potenza RE910 Tire, 2002 Tread Design Guide, Jan. 2002, p. 17. 3/5.*

Merit XR6000 Tire, 2002 Tread Design Guide, Jan. 2002, p. 47. 2/5.*

1 Claim, 4 Drawing Sheets

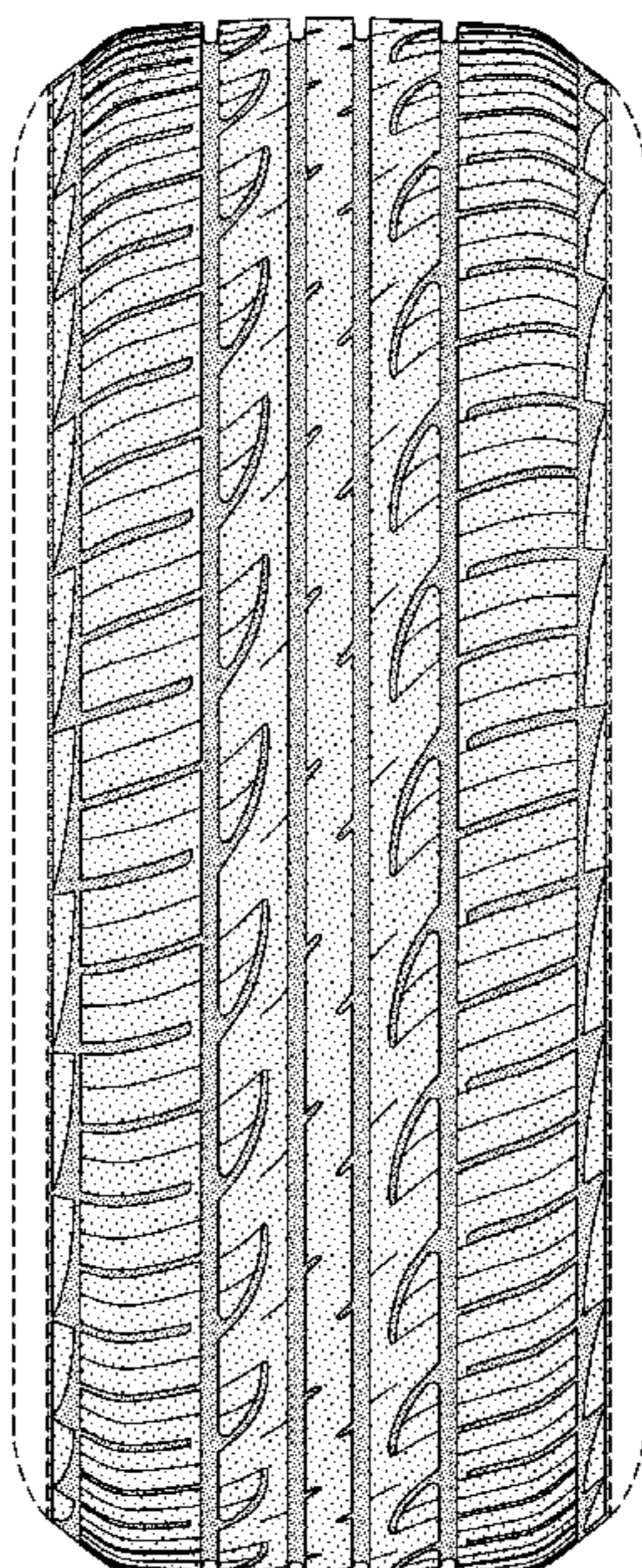

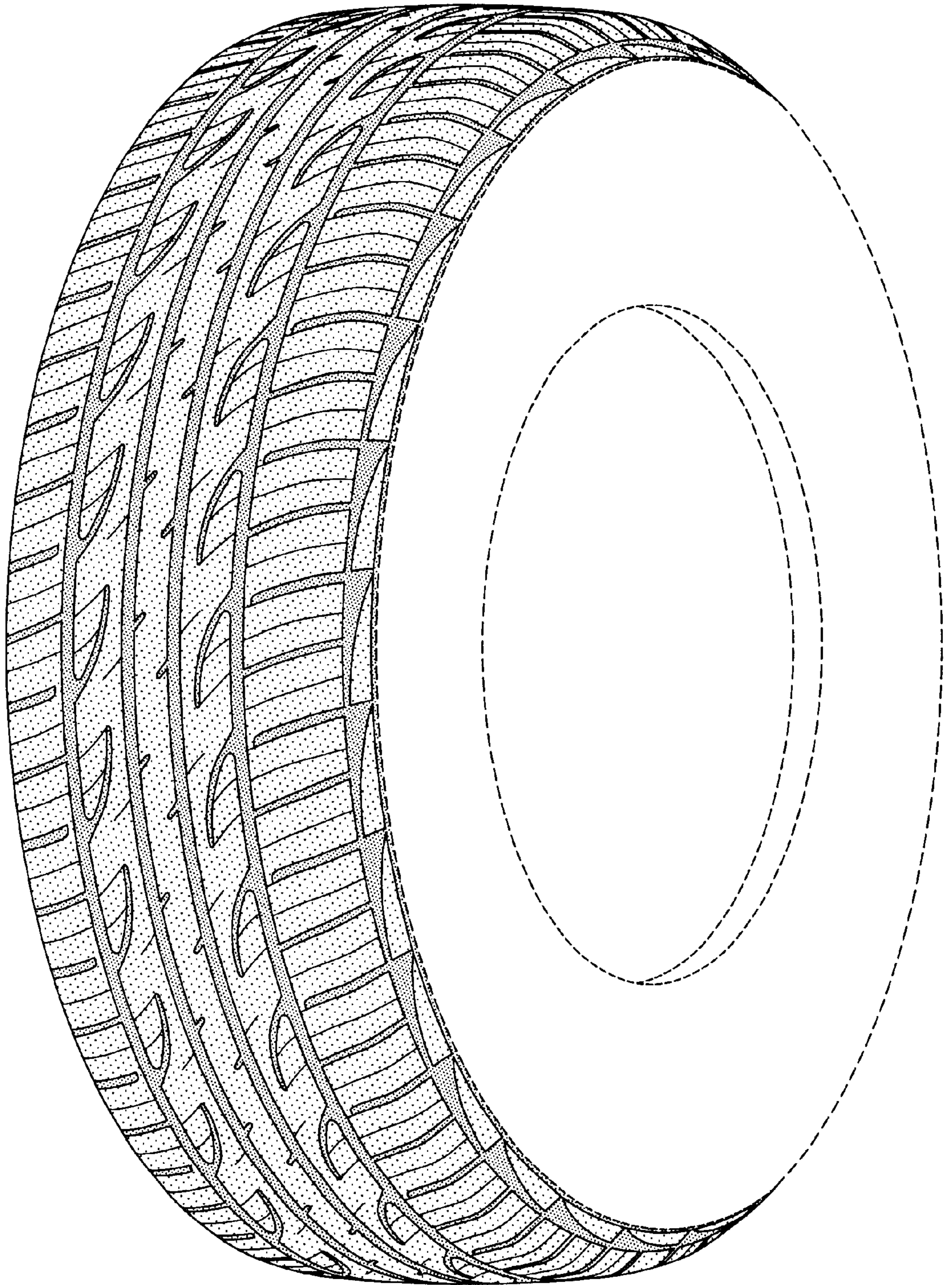

FIG-1

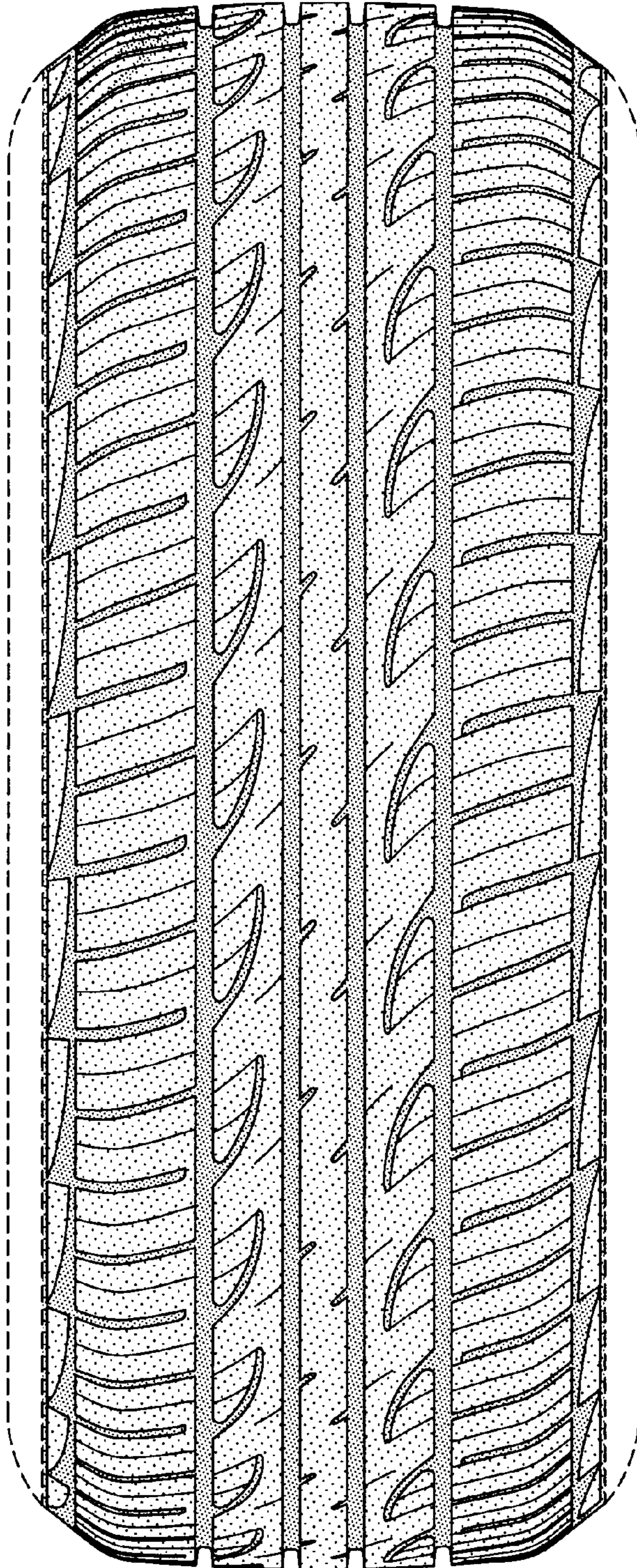

FIG-2

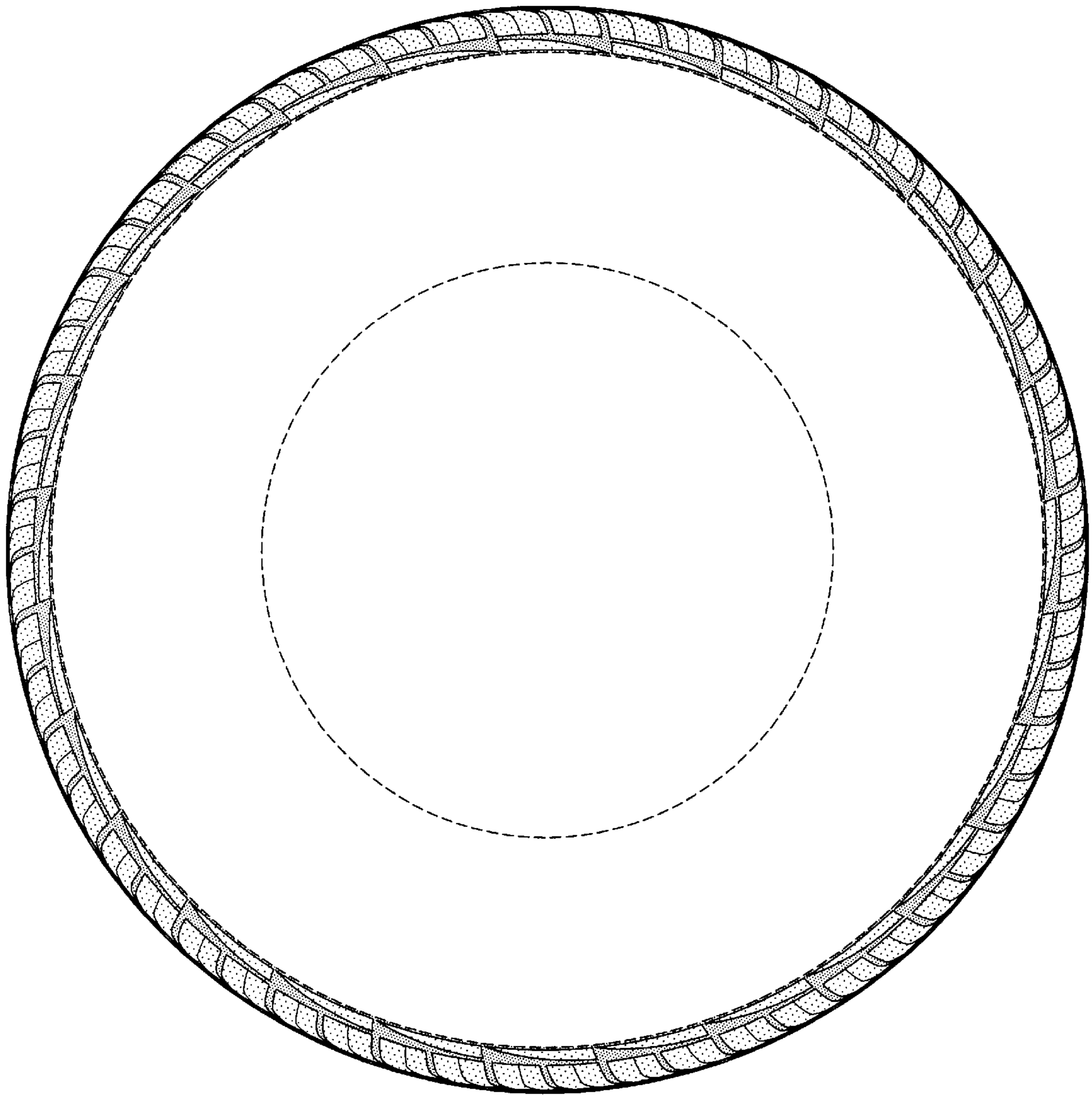

FIG-3

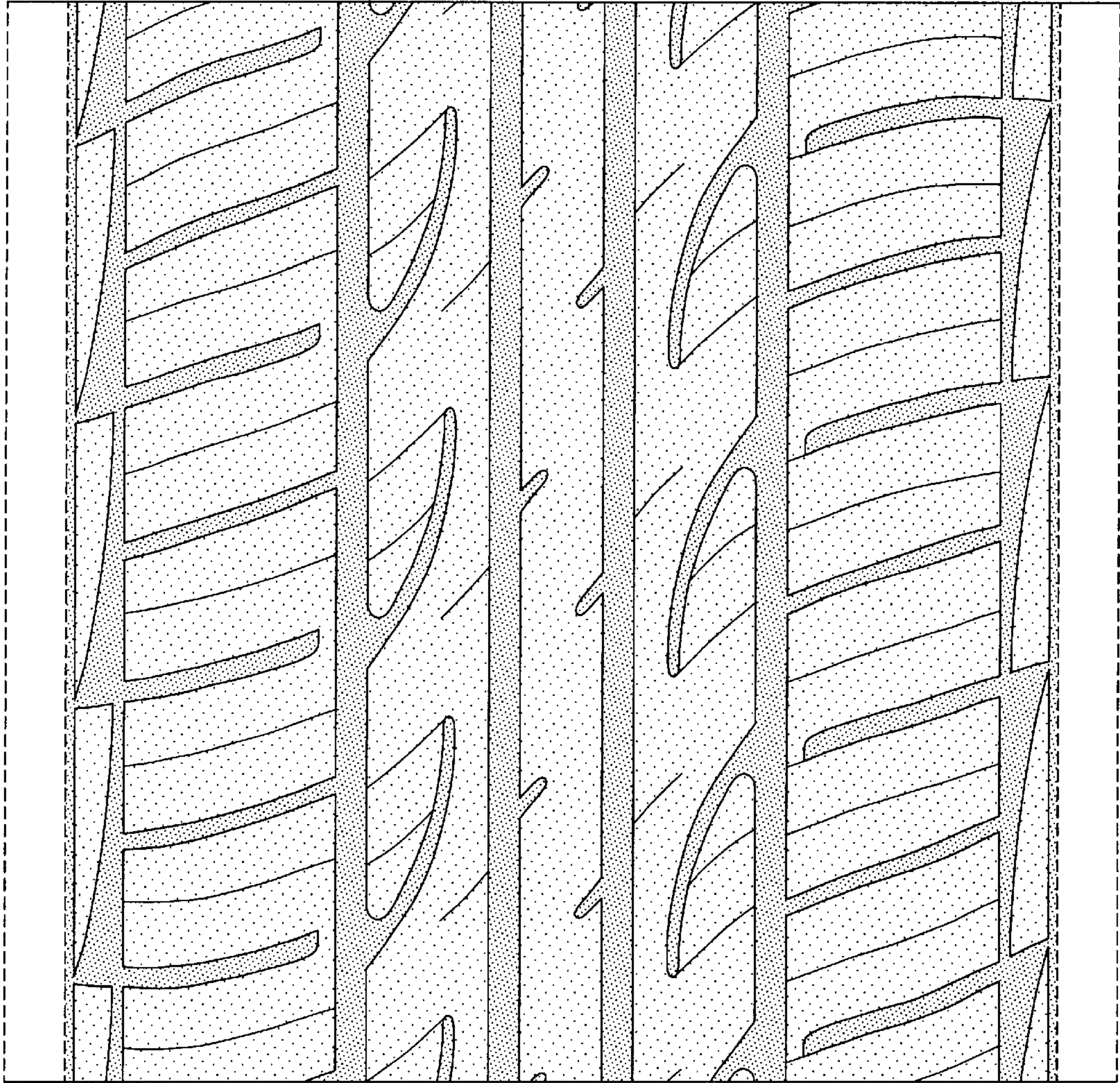

FIG-4