



US00D488769S

(12) **United States Design Patent**
Guidry

(10) **Patent No.:** **US D488,769 S**

(45) **Date of Patent:** **** Apr. 20, 2004**

(54) **TIRE**

Goodyear Unisteel G178 SS Tire, 2002 Tread Design Guide, Jan. 2002, p. 127. 3/2.*

(75) Inventor: **Warren L. Guidry**, Rayne, LA (US)

(73) Assignee: **Interco Tire Corp.**, Rayne, LA (US)

* cited by examiner

(**) Term: **14 Years**

Primary Examiner—Robert M. Spear

(21) Appl. No.: **29/181,235**

(74) *Attorney, Agent, or Firm*—Robert N. Montgomery

(22) Filed: **May 6, 2003**

(51) **LOC (7) Cl.** **12-15**

(52) **U.S. Cl.** **D12/579; D12/605**

(58) **Field of Search** D12/544, 546,
D12/579, 583, 587, 588, 592, 593, 594,
595, 596, 597, 600, 601, 602, 603, 900;
152/209.1, 209.8, 209.9, 209.12, 209.13,
209.18, 209.19, 209.25, 209.28

(57) **CLAIM**

The ornamental design for a tire, as shown and described.

DESCRIPTION

FIG. 1 is a perspective view of a tire showing my new design;

FIG. 2 is a front elevation view of my new tire;

FIG. 3 is a side elevation view of my new tire;

FIG. 4 is the reverse side elevation view of my new tire; and,

FIG. 5 is a partial enlargement of the front elevation view shown in FIG. 2.

The broken line showing of a tire inner bead is for illustrative purposes only and forms no part of the claimed design.

(56) **References Cited**

U.S. PATENT DOCUMENTS

D168,675 S	*	1/1953	Custer	D12/596
D336,270 S	*	6/1993	Graas et al.	D12/602
D386,726 S	*	11/1997	Attinello et al.	D12/601
D390,178 S	*	2/1998	Maxwell	D12/593

OTHER PUBLICATIONS

Mastercraft M310 Steel Radial Tire, 2002 Tread Design Guide, Jan. 2002, p. 95. 3/2.*

Sumitomo Giant R34 Tire, 2002 Tread Design Guide, Jan. 2002, p. 108. 1/3.*

1 Claim, 5 Drawing Sheets

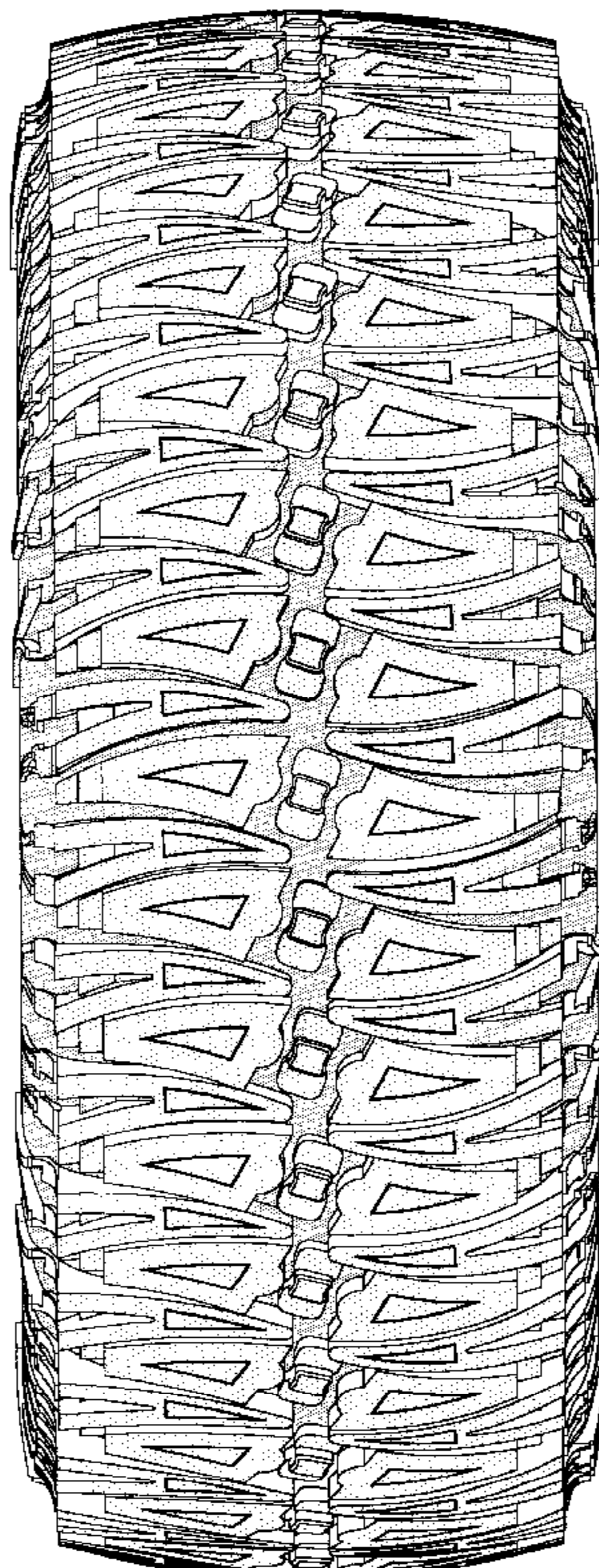

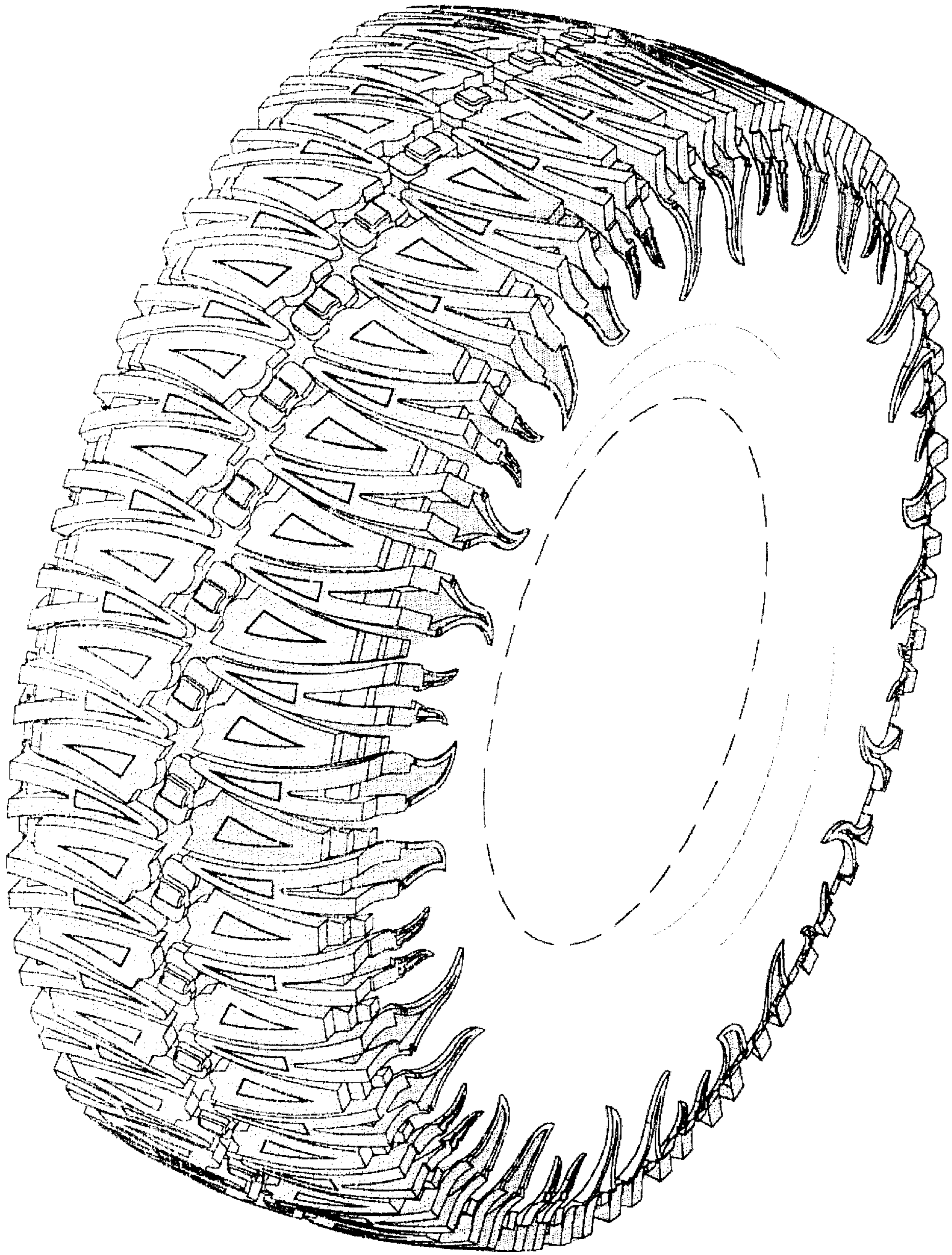

Fig. 1

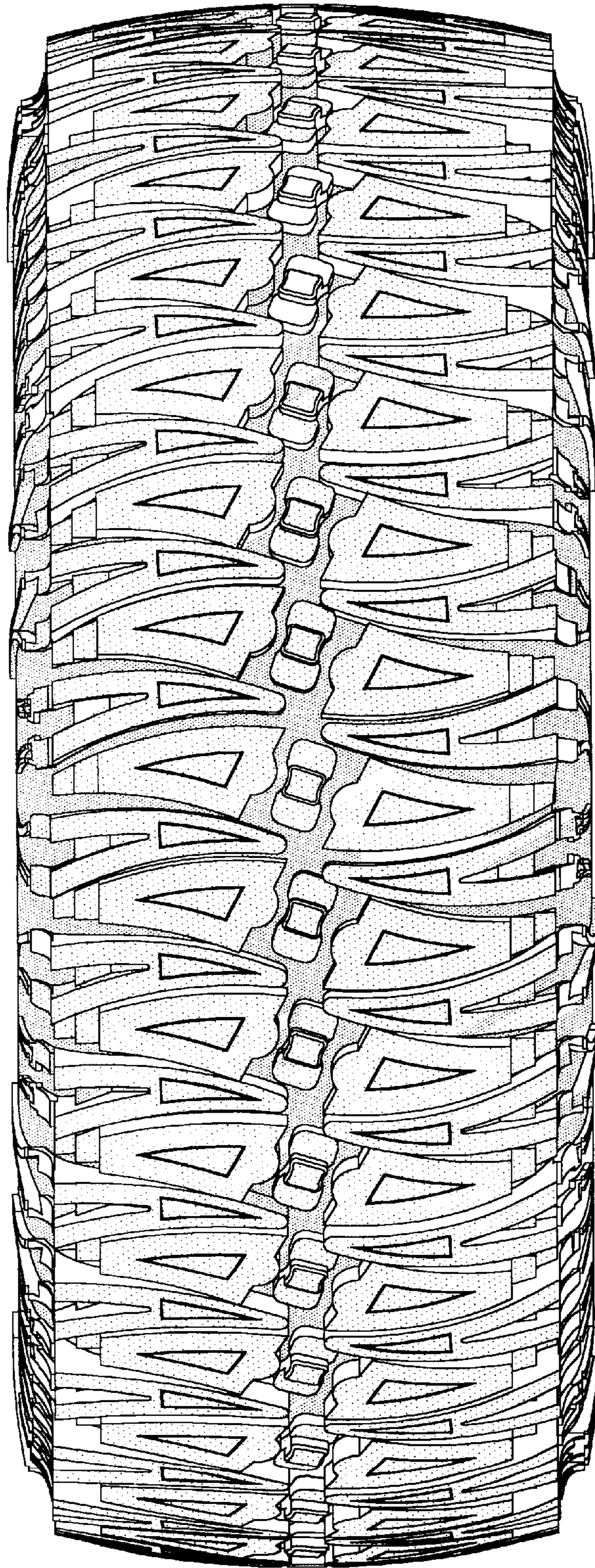

Fig. 2

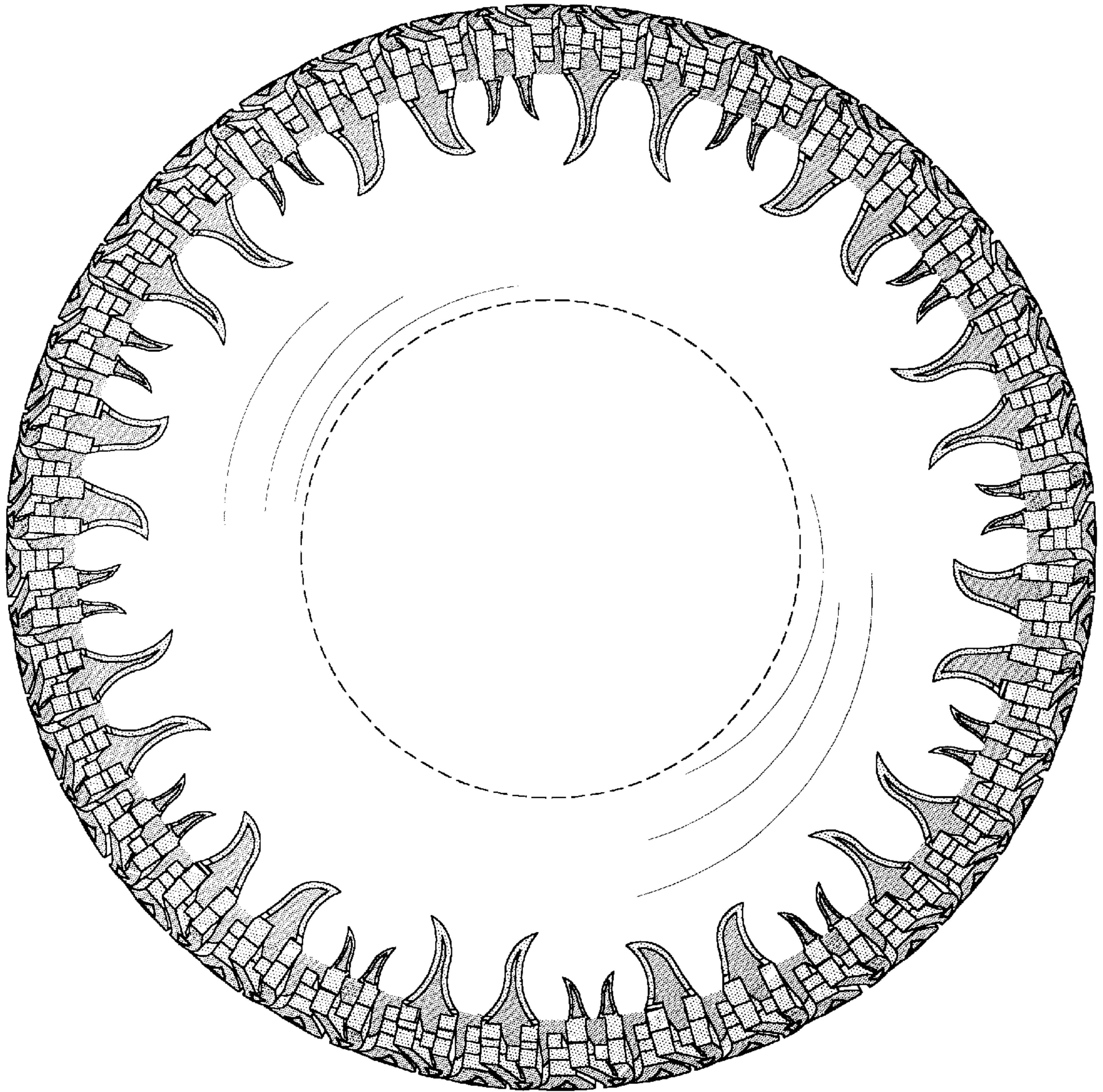

Fig. 3

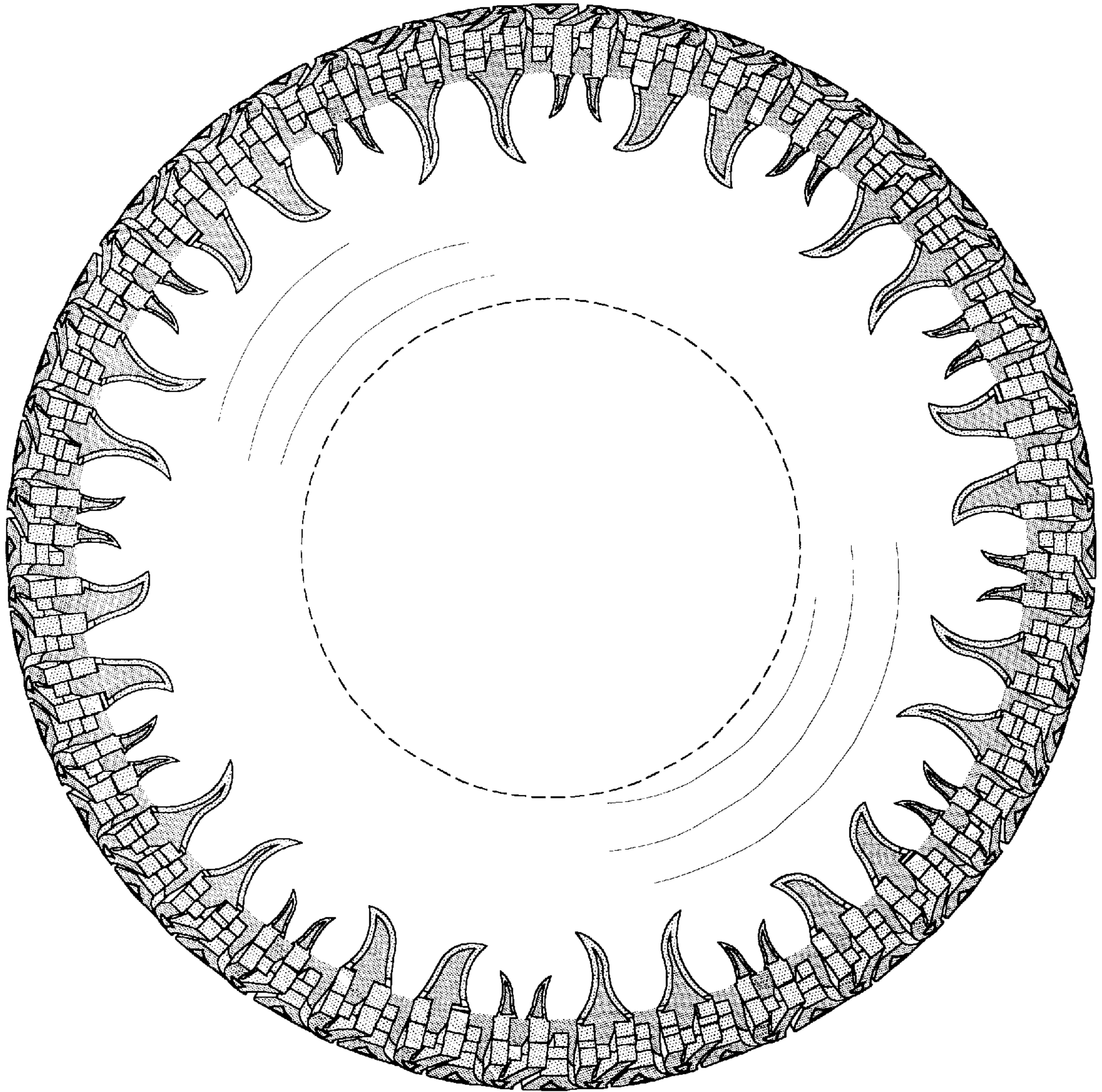

Fig. 4

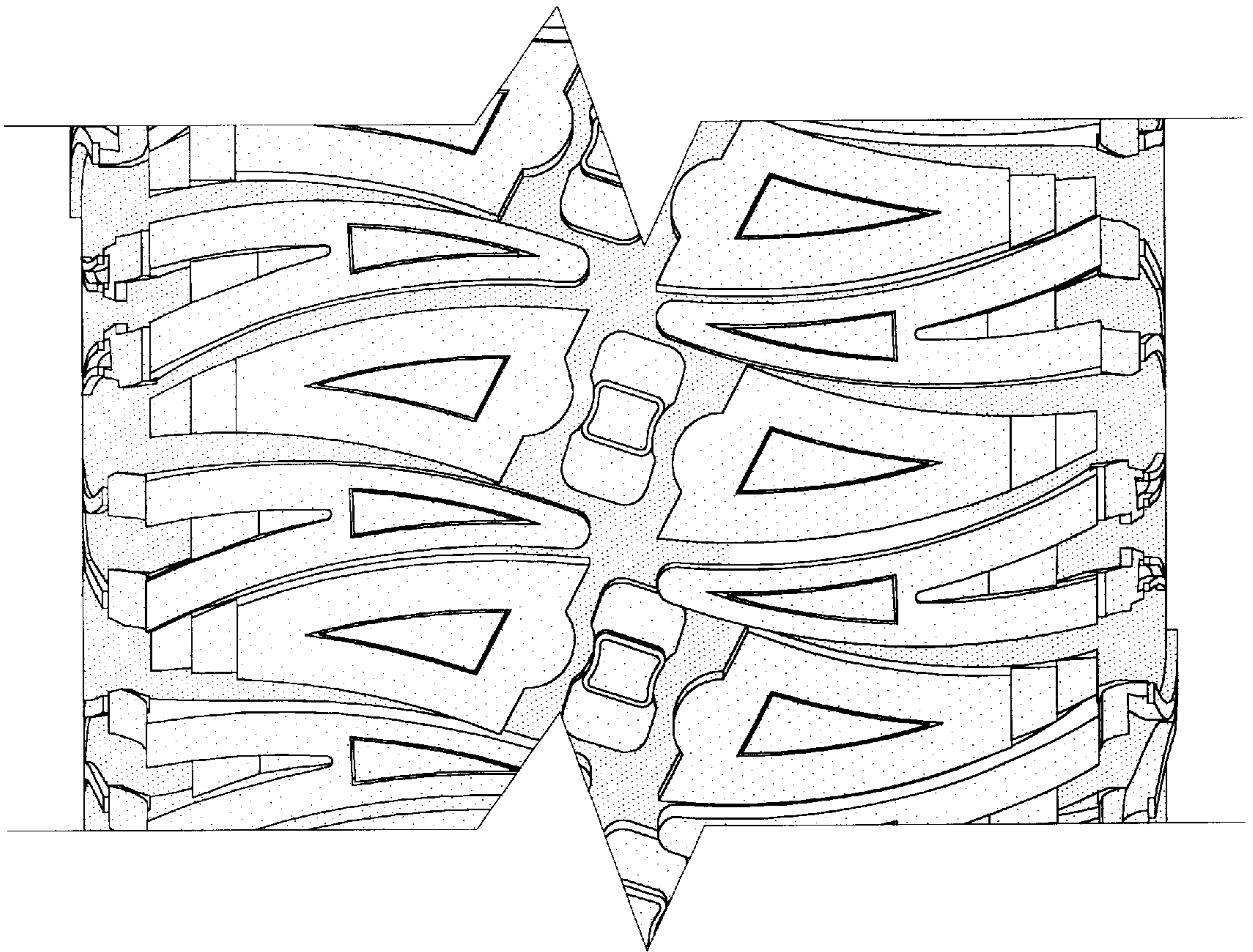

Fig. 5