



US00D488768S

(12) **United States Design Patent**  
**Osborne et al.**

(10) **Patent No.:** **US D488,768 S**

(45) **Date of Patent:** **\*\* Apr. 20, 2004**

(54) **TIRE TREAD**

(75) Inventors: **Daniel Grier Osborne**, Greer, SC (US);  
**Joseph Nicholas Brown, IV**,  
Simpsonville, SC (US); **Sylvain M.**  
**Leynaert**, Greer, SC (US)

(73) Assignee: **Michelin Recherche et Technique S.A.**  
(CH)

(\*\*) Term: **14 Years**

(21) Appl. No.: **29/183,078**

(22) Filed: **Jun. 5, 2003**

(51) **LOC (7) Cl.** ..... **12-15**

(52) **U.S. Cl.** ..... **D12/532**

(58) **Field of Search** ..... D12/503, 505,  
D12/512, 515, 519, 521, 531, 532; 152/209.1,  
209.8, 209.9, 209.12, 209.13, 209.25, 209.28

(56) **References Cited**

**U.S. PATENT DOCUMENTS**

D335,478 S	*	5/1993	Slingluff et al.	.....	D12/531
D380,711 S		7/1997	McKisson	.....	D12/147
D386,728 S	*	11/1997	Jeong	.....	D12/603
D398,892 S		9/1998	Williams	.....	D12/147
D467,536 S	*	12/2002	Seifert et al.	.....	D12/532
D483,322 S	*	12/2003	Knowles et al.	.....	D12/601

**OTHER PUBLICATIONS**

Cooper Cobra GTH Tire, 2002 Tread Design Guide, Jan. 2002, p. 21. 4/1.\*

General XP2000 H4Tire, 2002 Tread Design Guide, Jan. 2002, p. 32. 3/1.\*

Kelly Charger ZR Asymmetrical Tire, 2002 Tread Design Guide, Jan. 2002, p. 39. 4/5.\*

Kelly Charger SR Tire, 2002 Tread Design Guide, Jan. 2002, p. 40. 2/1.\*

Tread design Guide, 1997, p. 21, Cordovan Grand Esprit Radial HP130.

Tread design Guide, 1997, p. 57, Nitto NT-500.

Tread design Guide, 2001, p. 23, Continental/Tag Touring LX.

Tread design Guide, 2001, p. 42, Kumho Ecsta HP4.

Tread design Guide, 2001, p. 43, Kumho Solus Comfort.

Tread design Guide, 2001, p. 47, Merit DHII 60/65.

\* cited by examiner

*Primary Examiner*—Robert M. Spear

(74) *Attorney, Agent, or Firm*—Robert R. Reed;  
Christopher Crecente; Martin Farrell

(57) **CLAIM**

The ornamental design for a tire tread, as shown and described.

**DESCRIPTION**

FIG. 1 is a perspective view of a tire tread showing my new design, it being understood that the tread pattern repeats circumferentially throughout the outer circumference and shoulder of a tire, the opposite side perspective view being a mirror image thereto; and,

FIG. 2 is an enlarged fragmentary front elevation view of the tire tread thereof of FIG. 1.

In the drawings, the dark stippled surface shading represents the recessed groove portions of the tire tread having a depth as best illustrated along the right edge of FIG. 1. The broken line disclosure of the tire sidewall and inner bead is for illustrative purposes only and forms no part of the claimed design.

**1 Claim, 2 Drawing Sheets**

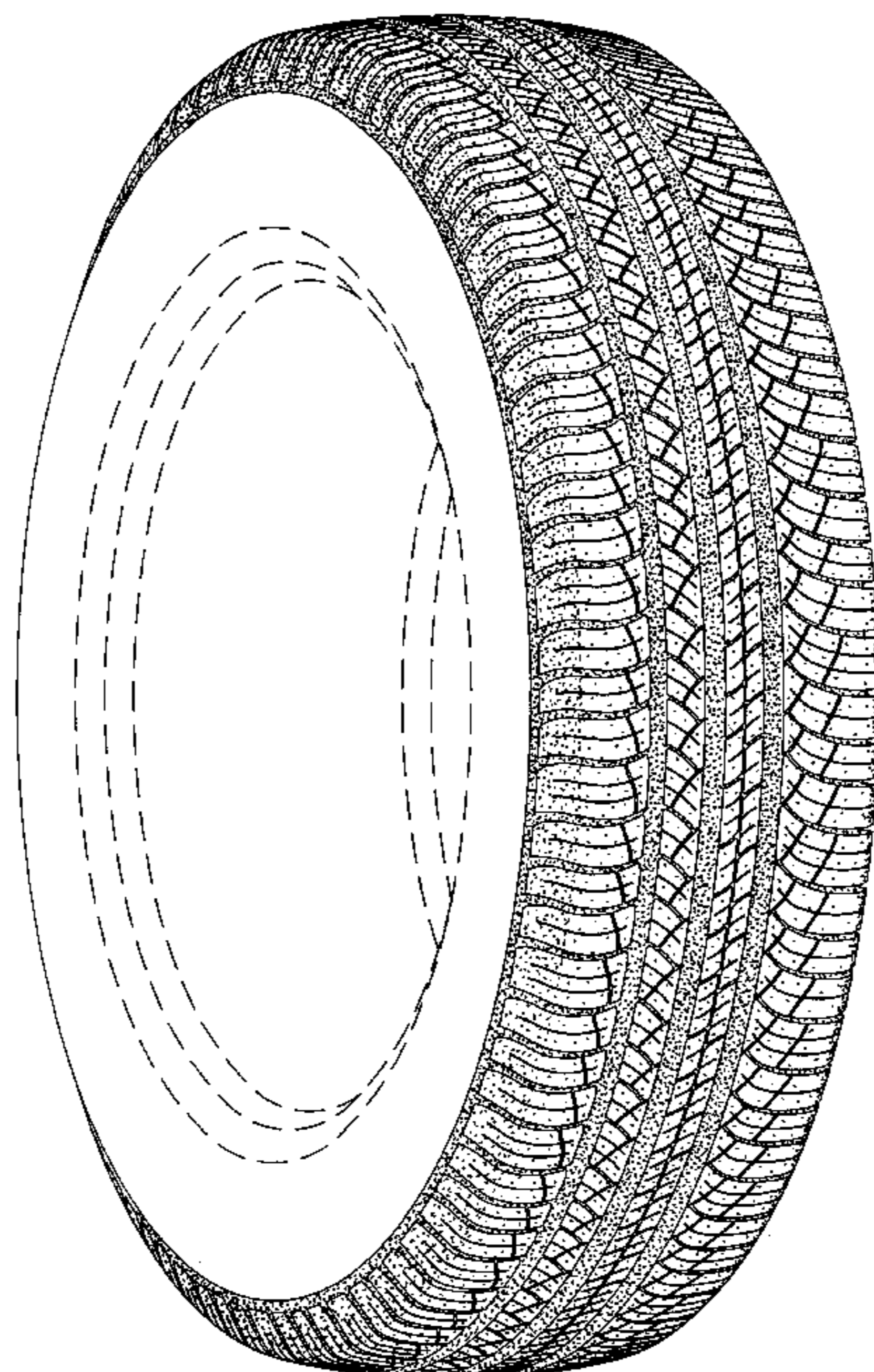

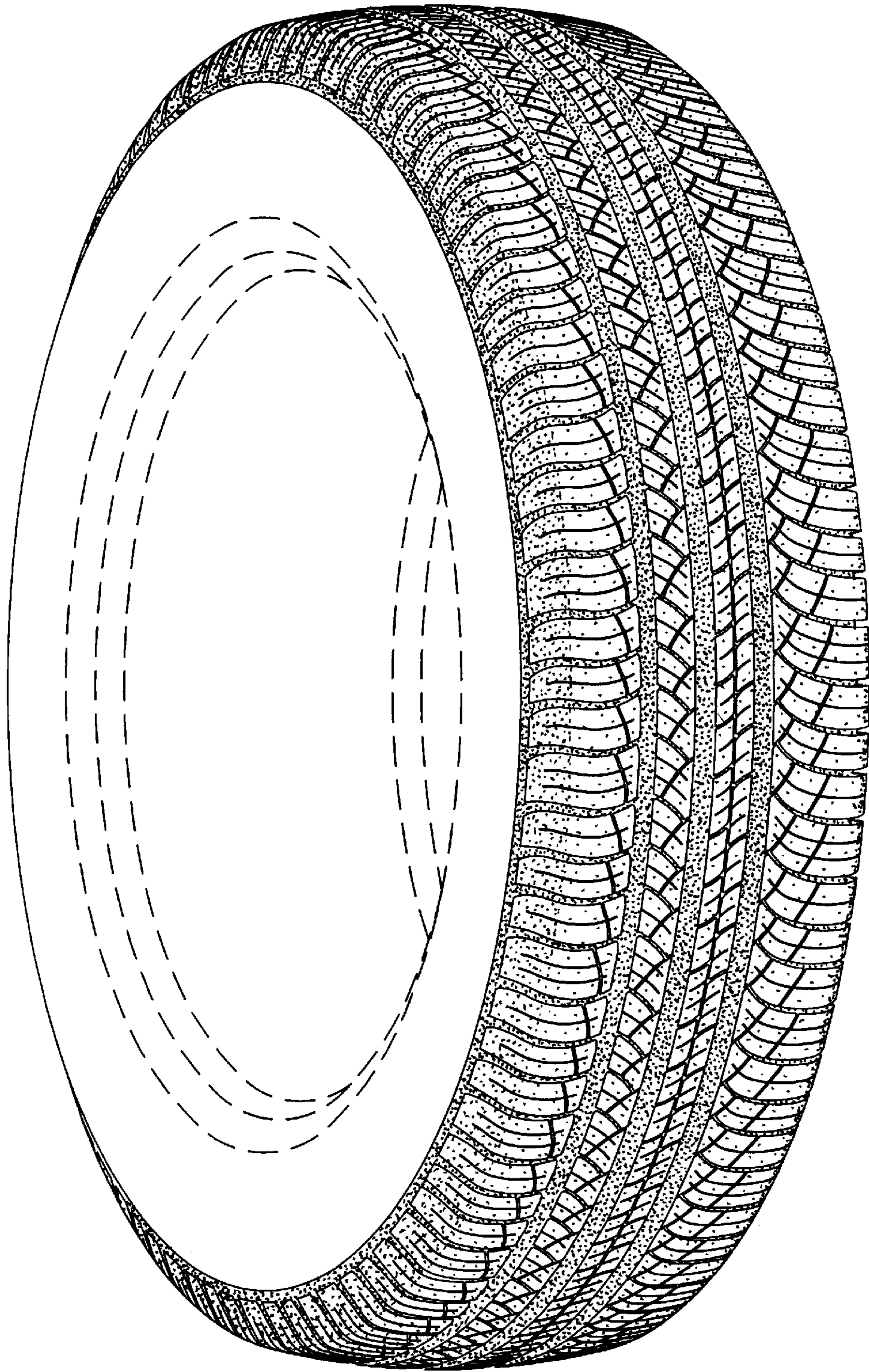

*Fig. 1*

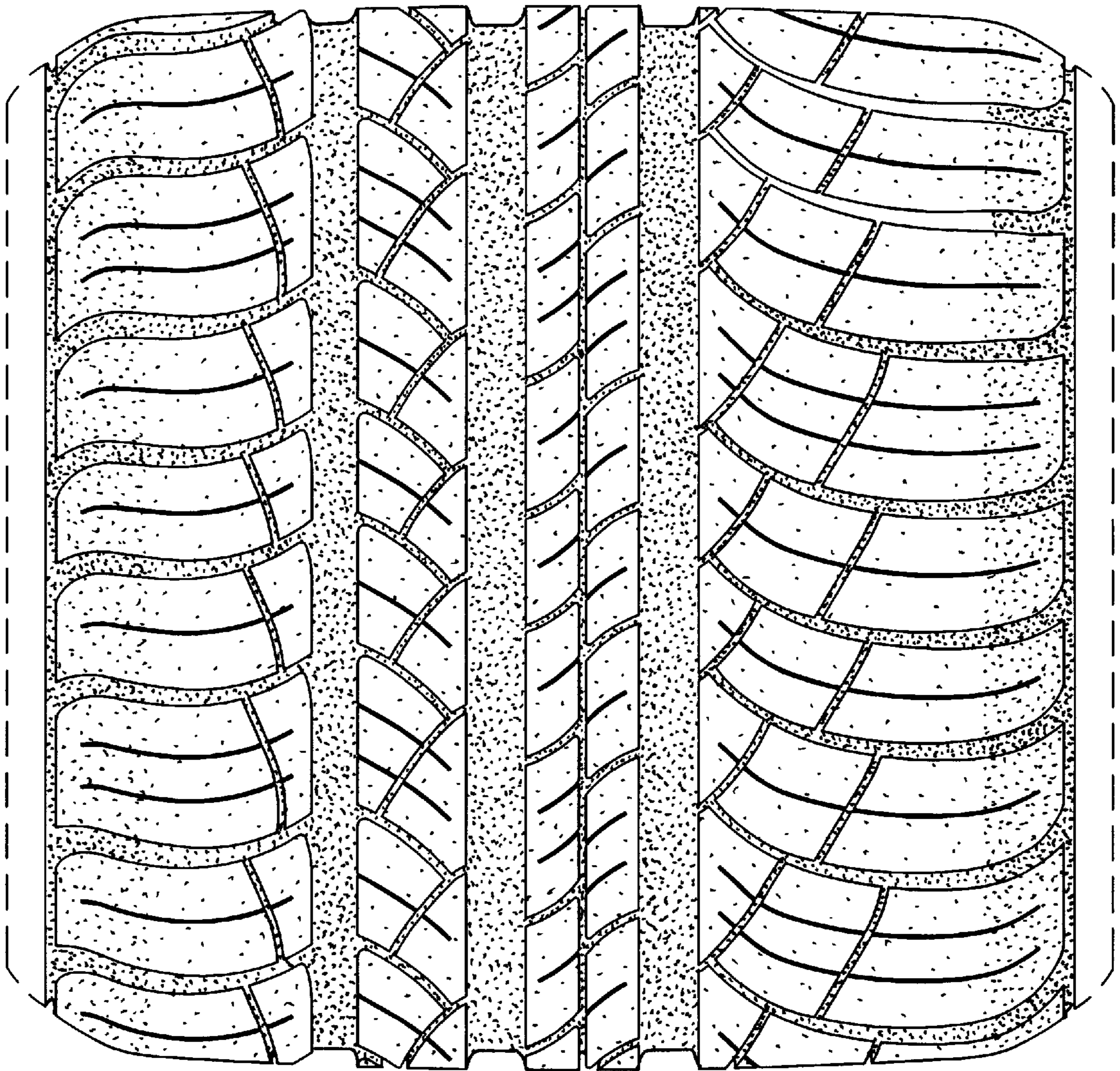

*Fig. 2*