



US00D488649S

(12) **United States Design Patent**  
**Muenzberg**

(10) **Patent No.:** **US D488,649 S**

(45) **Date of Patent:** **\*\* Apr. 20, 2004**

(54) **MODULE, MOUNTING POST, AND TRUSS ASSEMBLY FOR A TEMPORARY DINING UNIT**

(75) **Inventor:** **Daniel G. Muenzberg**, Philadelphia, PA (US)

(73) **Assignee:** **Aramark Corporation**, Philadelphia, PA (US)

(\*\*) **Term:** **14 Years**

(21) **Appl. No.:** **29/160,896**

(22) **Filed:** **May 17, 2002**

(51) **LOC (7) Cl.** ..... **06-06**

(52) **U.S. Cl.** ..... **D6/495**

(58) **Field of Search** ..... D6/332, 396, 397, D6/492, 495, 509, 511, 491; D25/16, 58; 52/633, 636, 645, 646

5,281,016 A	1/1994	Brague	.....	312/140.2
5,405,192 A	4/1995	McGrath	.....	312/108
5,573,082 A	11/1996	Conlan et al.	.....	186/44
5,647,648 A	7/1997	Duesler	.....	312/108
5,816,405 A	10/1998	Carriger, Jr.	.....	206/542
5,823,367 A	10/1998	Moran, Jr.	.....	211/126.1
D405,629 S *	2/1999	Horton	.....	D6/474
D406,903 S *	3/1999	Horton	.....	D25/16
5,944,143 A	8/1999	Papas et al.	.....	186/44
6,073,547 A	6/2000	Westbrooks, Jr. et al.	....	99/468
6,123,011 A	9/2000	Cretors	.....	99/323.9
6,170,926 B1	1/2001	Roberts et al.	.....	312/194
D454,961 S *	3/2002	Marshall et al.	.....	D25/58
D463,571 S *	9/2002	Cohn	.....	D25/16
D463,572 S *	9/2002	Knoettgen	.....	D25/16
D470,599 S *	2/2003	Marshall et al.	.....	D25/58
2001/0047660 A1	12/2001	Mashburn et al.	.....	62/256
2002/0020304 A1	2/2002	Reynolds	.....	99/339

\* cited by examiner

*Primary Examiner*—Cathron C. Brooks

(74) *Attorney, Agent, or Firm*—Woodcock Washburn LLP

(56) **References Cited**

**U.S. PATENT DOCUMENTS**

1,513,357 A	10/1924	Webber	
2,612,421 A	9/1952	Bargen	..... 311/1
2,900,045 A	8/1959	Conklin et al.	..... 186/1
3,512,857 A	5/1970	Butera	..... 312/107
3,596,297 A	8/1971	James	..... 5/2
3,748,437 A	7/1973	Keeshin et al.	..... 219/214
3,957,326 A	5/1976	Molitor	..... 312/236
4,019,339 A	4/1977	Anderson	..... 62/255
4,076,349 A	2/1978	Gettleman et al.	..... 312/236
4,080,022 A	3/1978	Canfield et al.	..... 312/239
4,236,359 A	12/1980	Woolford	..... 52/66
4,417,774 A	11/1983	Bevan et al.	..... 312/108
4,802,340 A	2/1989	Johnson	..... 62/229
4,974,500 A	12/1990	Boyd et al.	..... 99/279
5,048,857 A *	9/1991	Stevens	..... 280/651
5,082,334 A	1/1992	Beyer et al.	..... 312/140.4
D324,737 S *	3/1992	Stafford	..... D25/58
5,163,536 A	11/1992	Tuhro et al.	..... 186/44

(57) **CLAIM**

The ornamental design for a module, mounting post, and truss assembly for a temporary dining unit, as shown and described.

**DESCRIPTION**

FIG. 1 is a front view of a module, mounting post, and truss assembly for a temporary dining unit according to a preferred embodiment of the design; FIG. 2 is a top view of the design that is depicted in FIG. 1; FIG. 3 is a rear view of the design that is depicted in FIGS. 1 and 2; and, FIG. 4 is a side view of the design that is depicted in FIGS. 1-3.

The broken lines are shown in the views for illustrative purposes only and form no part of the claimed design.

**1 Claim, 4 Drawing Sheets**

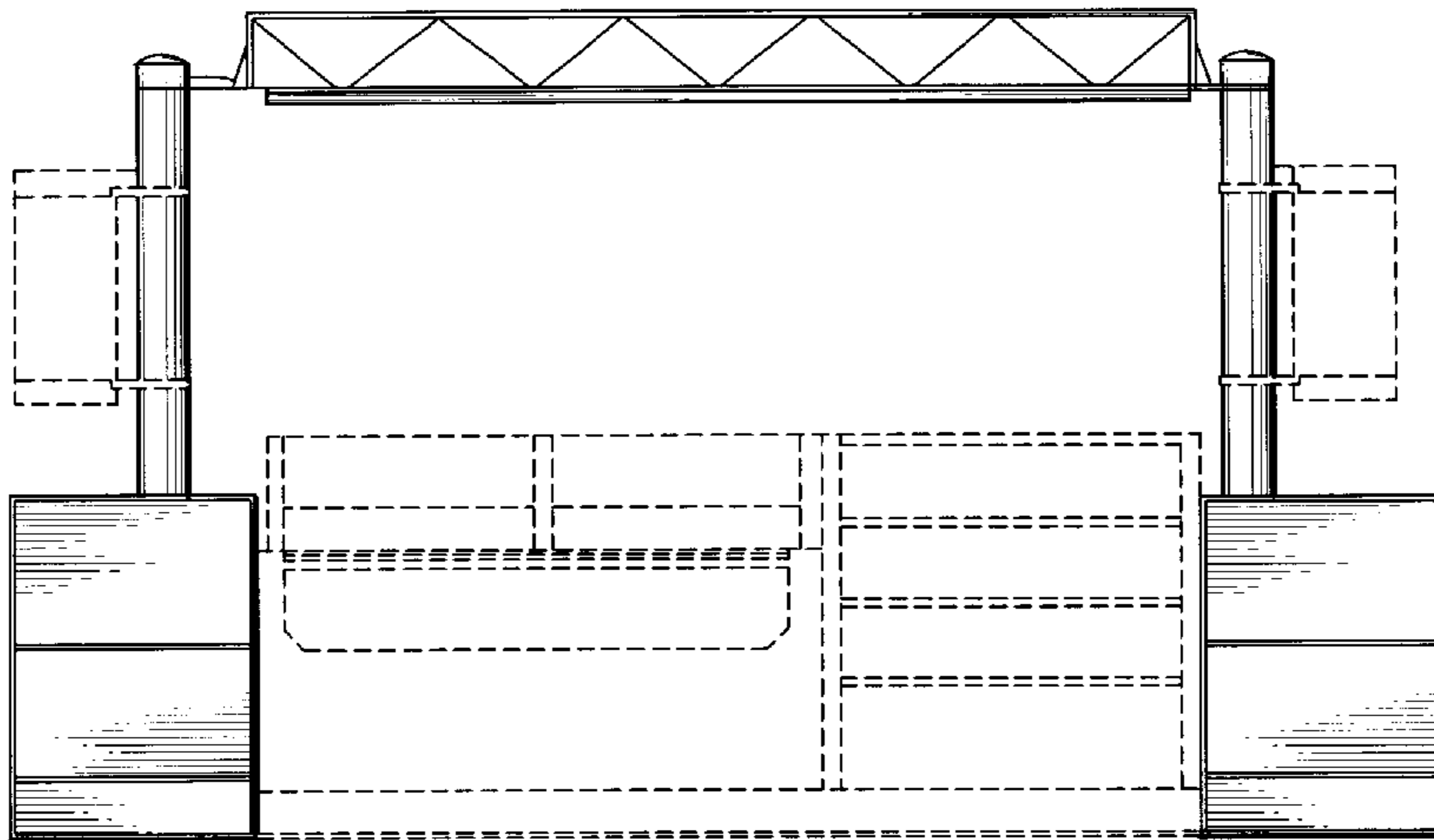

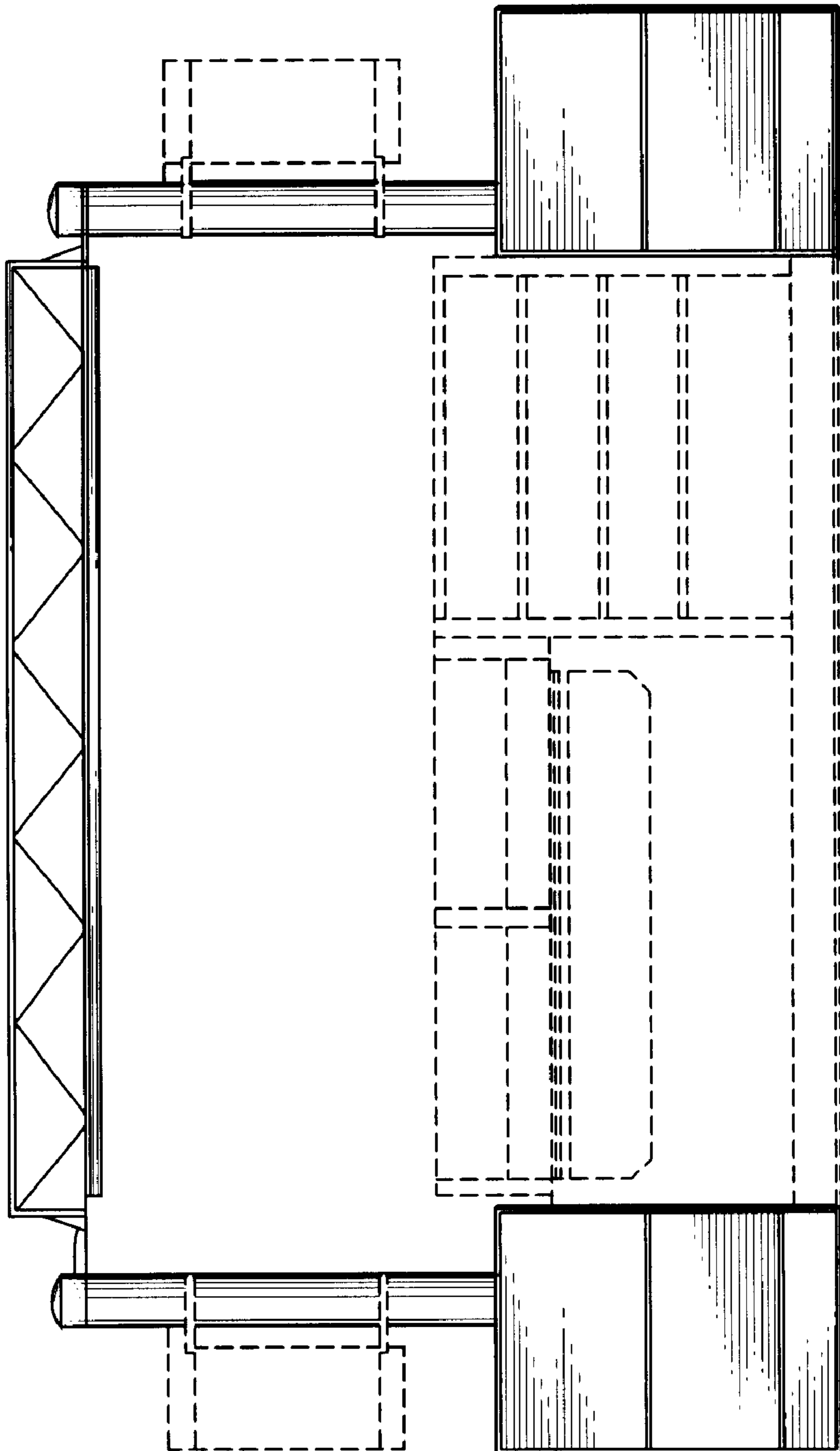

FIG. 1

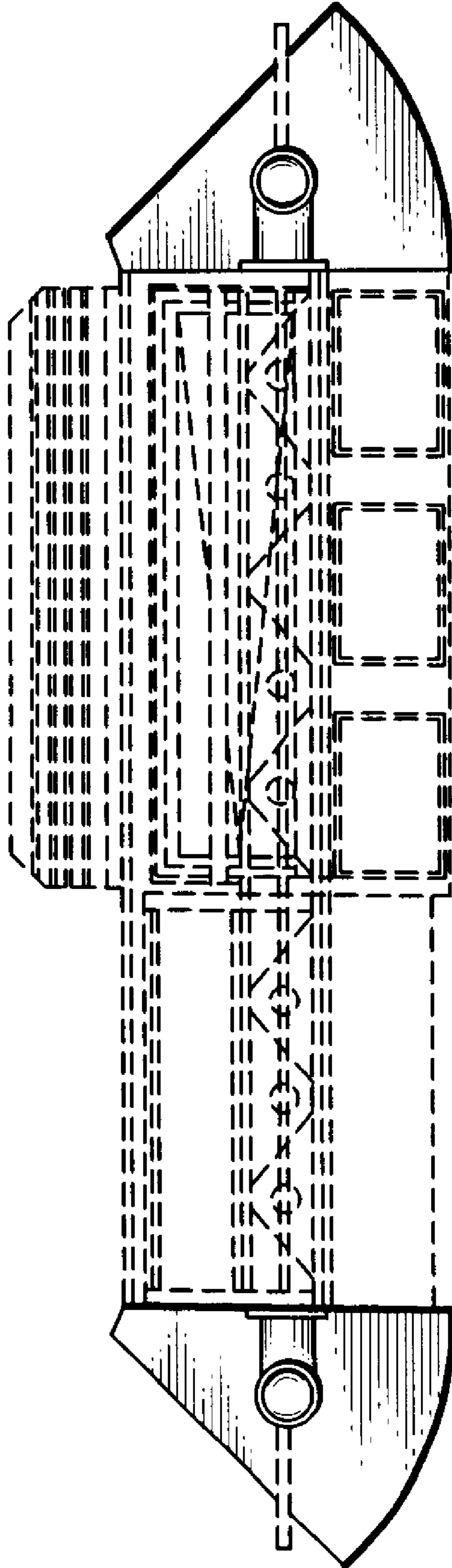

FIG. 2

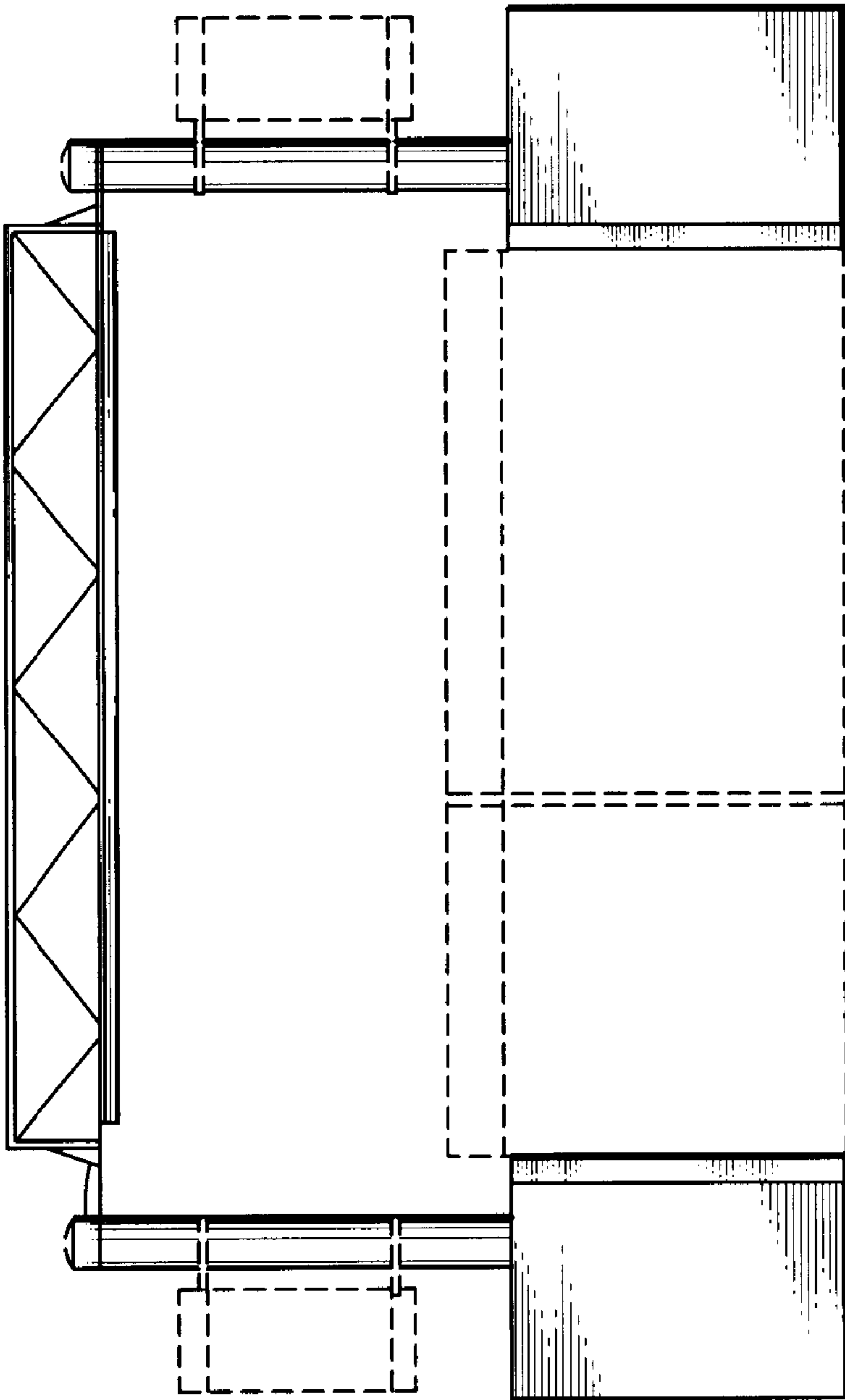

FIG. 3

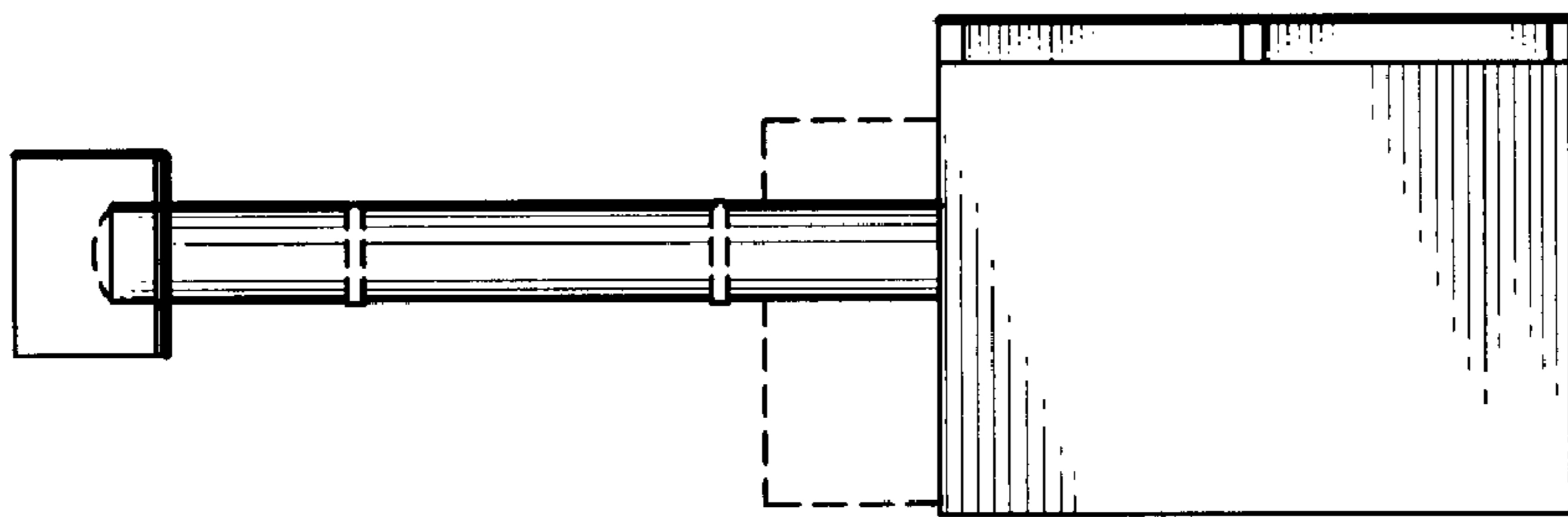

FIG. 4