



US00D488633S

(12) **United States Design Patent**
Richardson et al.

(10) **Patent No.:** **US D488,633 S**
(45) **Date of Patent:** **** Apr. 20, 2004**

(54) **DISPLAY CASE**

(75) **Inventors:** **Joseph T. Richardson**, Irvine, CA
(US); **Mary Rose Rice**, Laguna Niguel,
CA (US)

(73) **Assignee:** **Behr Process Corporation**, Santa Ana,
CA (US)

(**) **Term:** **14 Years**

(21) **Appl. No.:** **29/177,670**

(22) **Filed:** **Mar. 13, 2003**

(51) **LOC (7) Cl.** **06-04**

(52) **U.S. Cl.** **D6/396; D6/436**

(58) **Field of Search** D6/396, 397, 402,
D6/409, 436, 437, 470, 471; 312/107, 114,
117, 118, 140.1, 204

(56) **References Cited**

U.S. PATENT DOCUMENTS

| | | | | | |
|------------|---|--------|----------|-------|--------|
| D40,700 S | * | 5/1910 | Kurz | | D6/471 |
| D49,497 S | * | 8/1916 | Walker | | D6/471 |
| D69,694 S | * | 3/1926 | Flagg | | D6/436 |
| D150,053 S | * | 6/1948 | Brunmark | | D6/436 |

| | | | | | |
|-------------|---|---------|-----------------|-------|---------|
| 3,741,617 A | * | 6/1973 | Gloyd | | 312/108 |
| D253,080 S | * | 10/1979 | Corrigan | | D6/468 |
| D300,887 S | * | 5/1989 | Evans | | D6/436 |
| D303,462 S | * | 9/1989 | Schouten | | D6/409 |
| D335,783 S | * | 5/1993 | Beckmann et al. | | D6/436 |
| D354,638 S | * | 1/1995 | Todd et al. | | D6/433 |
| D365,947 S | | 1/1996 | Howard | | |
| D372,816 S | * | 8/1996 | Rose et al. | | D6/473 |
| D418,331 S | | 1/2000 | Christescu | | |
| D429,089 S | * | 8/2000 | Swensson et al. | | D6/437 |
| D429,427 S | * | 8/2000 | Melillo et al. | | D6/436 |
| D439,436 S | | 3/2001 | Stern | | |
| D455,914 S | | 4/2002 | Campello et al. | | |

* cited by examiner

Primary Examiner—Cathron C. Brooks

(57) **CLAIM**

The ornamental design for a display case, as shown and described.

DESCRIPTION

FIG. 1 is a front perspective of the display case;
FIG. 2 is a left side plan view of the display case;
FIG. 3 is a front plan view of the display case; and,
FIG. 4 is a right side plan view of the display case.

1 Claim, 4 Drawing Sheets

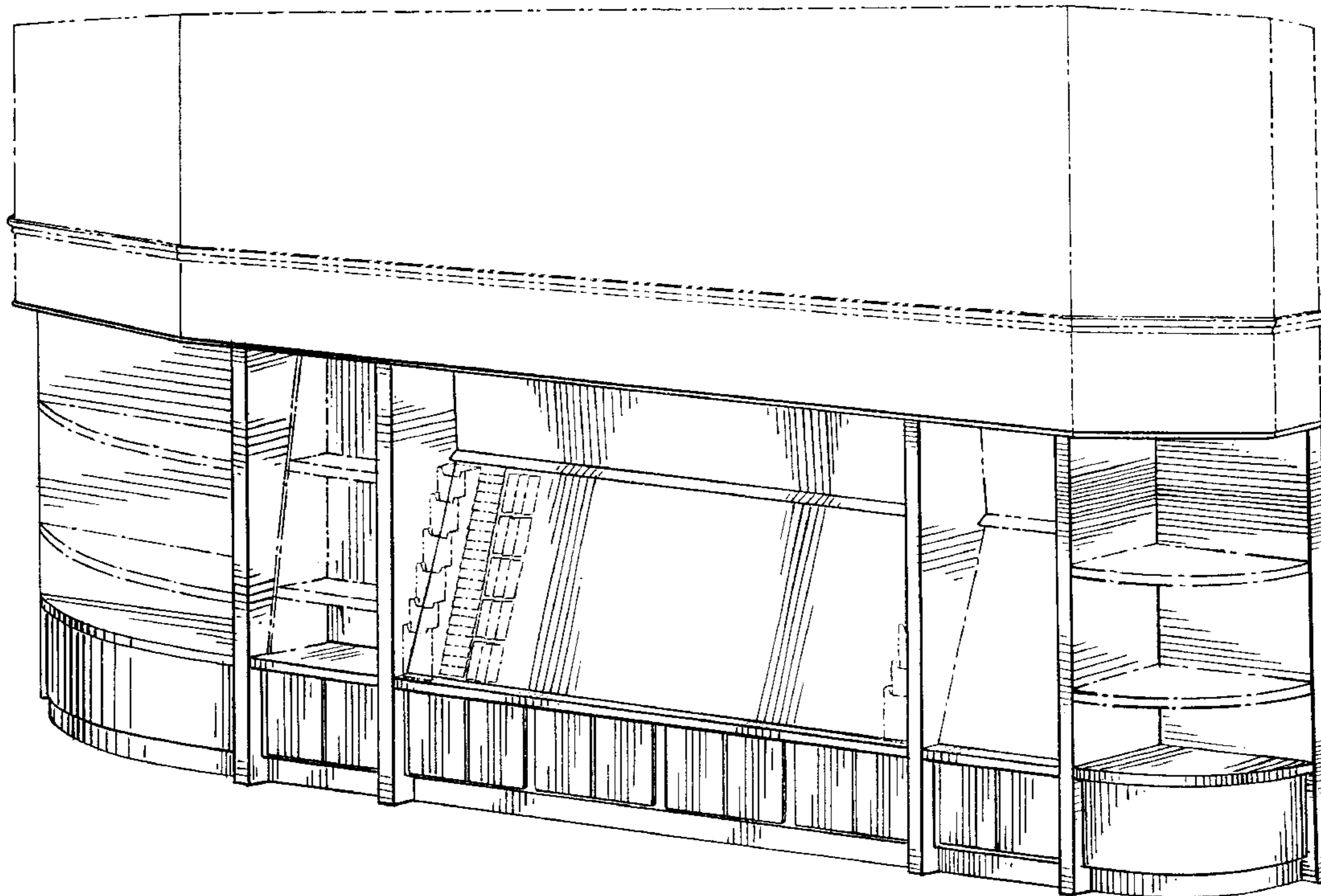

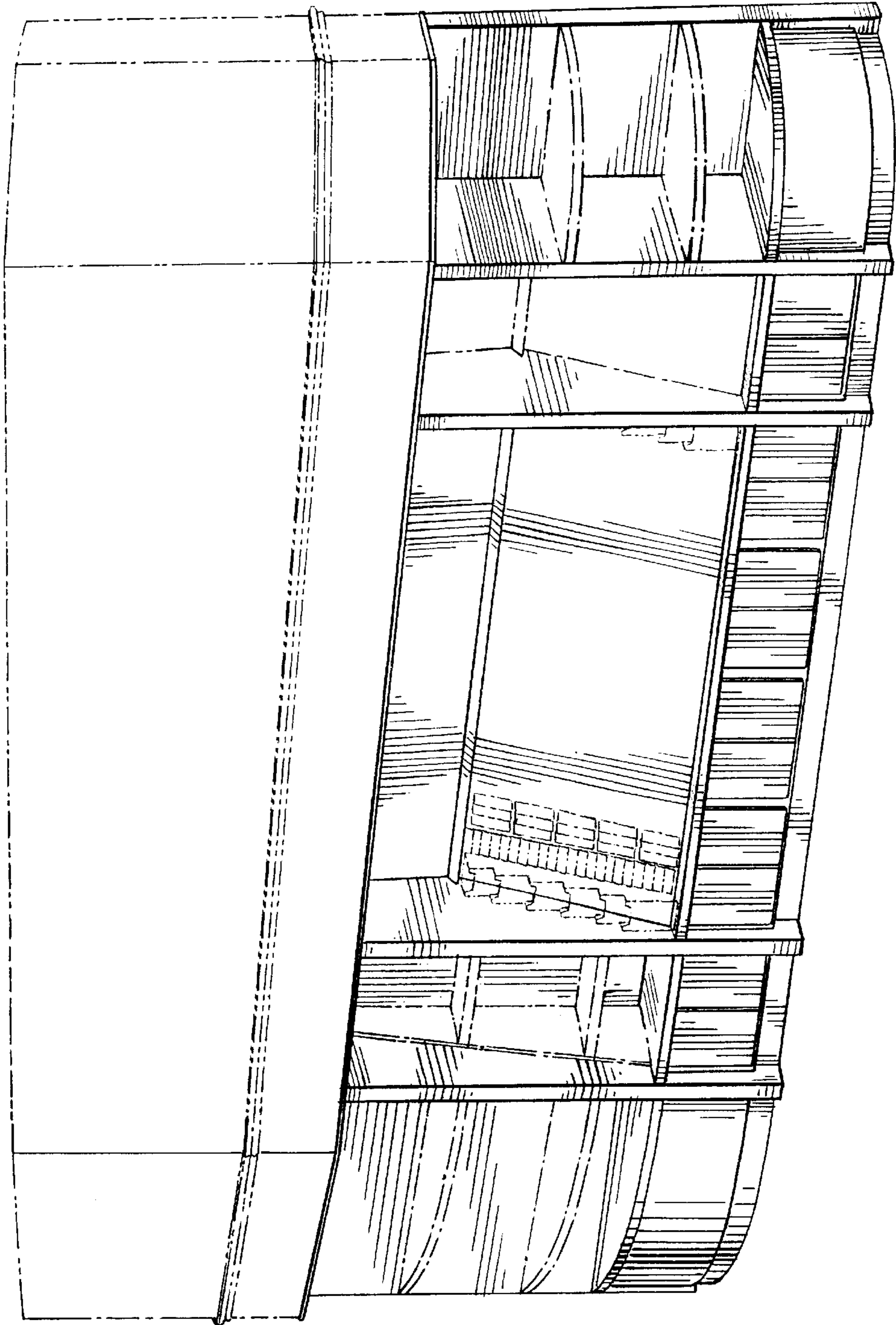

FIG. 1

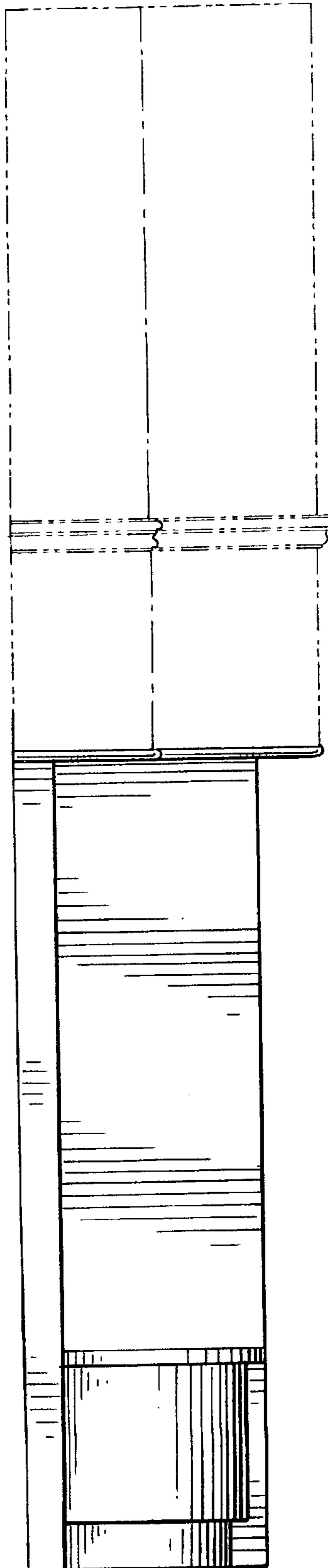

FIG. 2

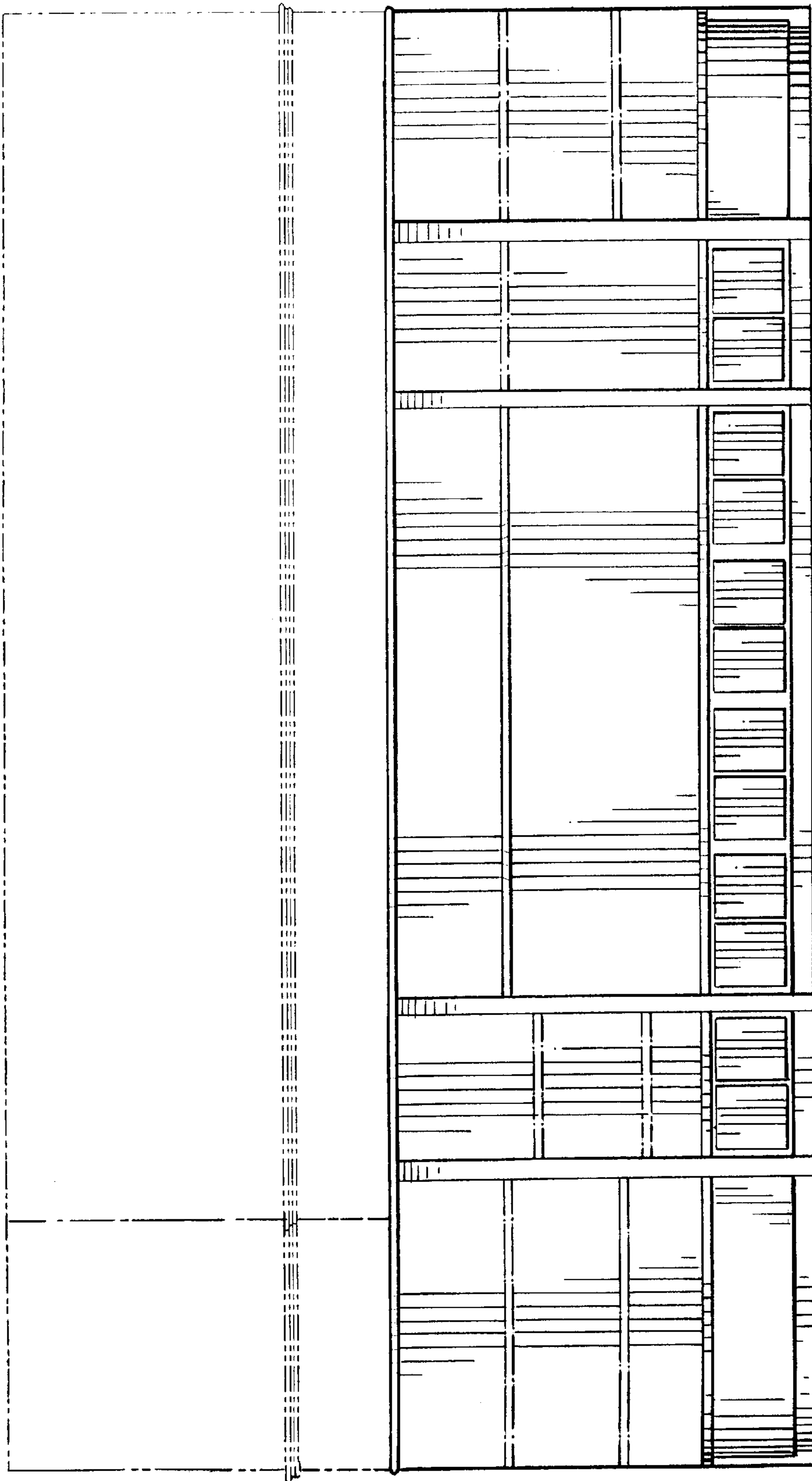

FIG. 3

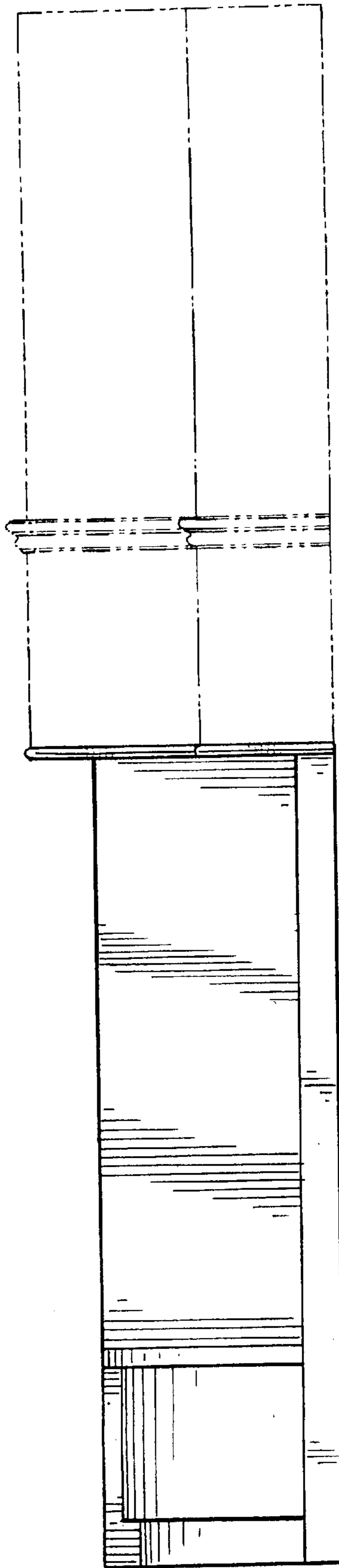

FIG. 4