



US00D488620S

(12) **United States Design Patent**
McAlpine et al.

(10) **Patent No.:** **US D488,620 S**

(45) **Date of Patent:** **** Apr. 20, 2004**

(54) **CORNER POST ASSEMBLY FOR A CONTAINER**

2003/0024845 A1 * 2/2003 Smyers et al. 206/509
2003/0155275 A1 * 8/2003 Apps et al. 206/503

(76) Inventors: **Gilroy Clements McAlpine**, Chemcraft (Pty) Limited, Factory No. 2, 507 Pretoria Road, Fairleads, Benoni (ZA), 1501; **Alexander John Bronkhorst**, Chemcraft (Pty) Limited, Factory No. 2, 507 Pretoria Road, Fairleads, Benoni (ZA), 1501

* cited by examiner

Primary Examiner—Louis S. Zarfes
Assistant Examiner—Monica A. Weingart
(74) *Attorney, Agent, or Firm*—Ostrolenk, Faber, Gerb & Soffen, LLP

(**) Term: **14 Years**

(57) **CLAIM**

The ornamental design for corner post assembly for a container, as shown and described.

(21) Appl. No.: **29/161,394**

DESCRIPTION

(22) Filed: **May 28, 2002**

(51) **LOC (7) Cl.** **03-99**

(52) **U.S. Cl.** **D3/318**

(58) **Field of Search** D3/318, 319, 304, D3/305, 314; D9/418, 432; 206/503, 507, 508, 509, 510, 511, 512; 229/198.1, 199; 493/89, 136; 220/4.33, 552

FIG. 1 is an exploded front perspective view of a corner post assembly showing our new design;
FIG. 2 is an exploded front view thereof;
FIG. 3 is an exploded side view thereof, the adjacent side view being a mirror image thereof;
FIG. 4 is an exploded rear view thereof;
FIG. 5 is an assembled side perspective view thereof;
FIG. 6 is a top plan view thereof;
FIG. 7 is a bottom plan view thereof; and,
FIG. 8 is a side perspective view thereof in association with environmental materials shown in broken lines.
Environmental material is shown in broken lines and forms no part of the design.

(56) **References Cited**

U.S. PATENT DOCUMENTS

3,628,684 A * 12/1971 Sere 220/516
4,342,393 A * 8/1982 Box 206/504
5,289,941 A * 3/1994 Blankenburg et al. 220/552
D452,614 S * 1/2002 Overholt D3/305

1 Claim, 7 Drawing Sheets

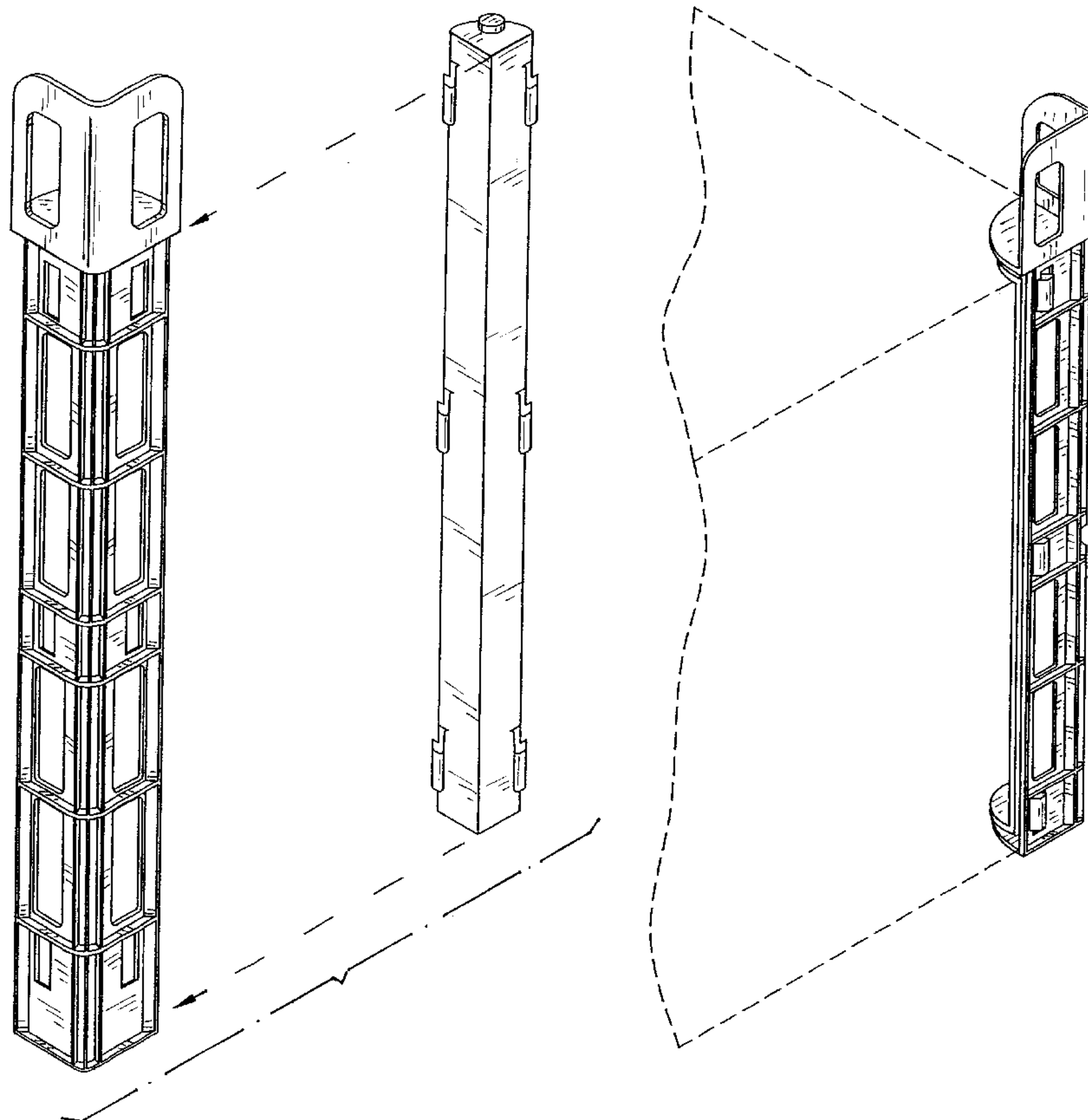

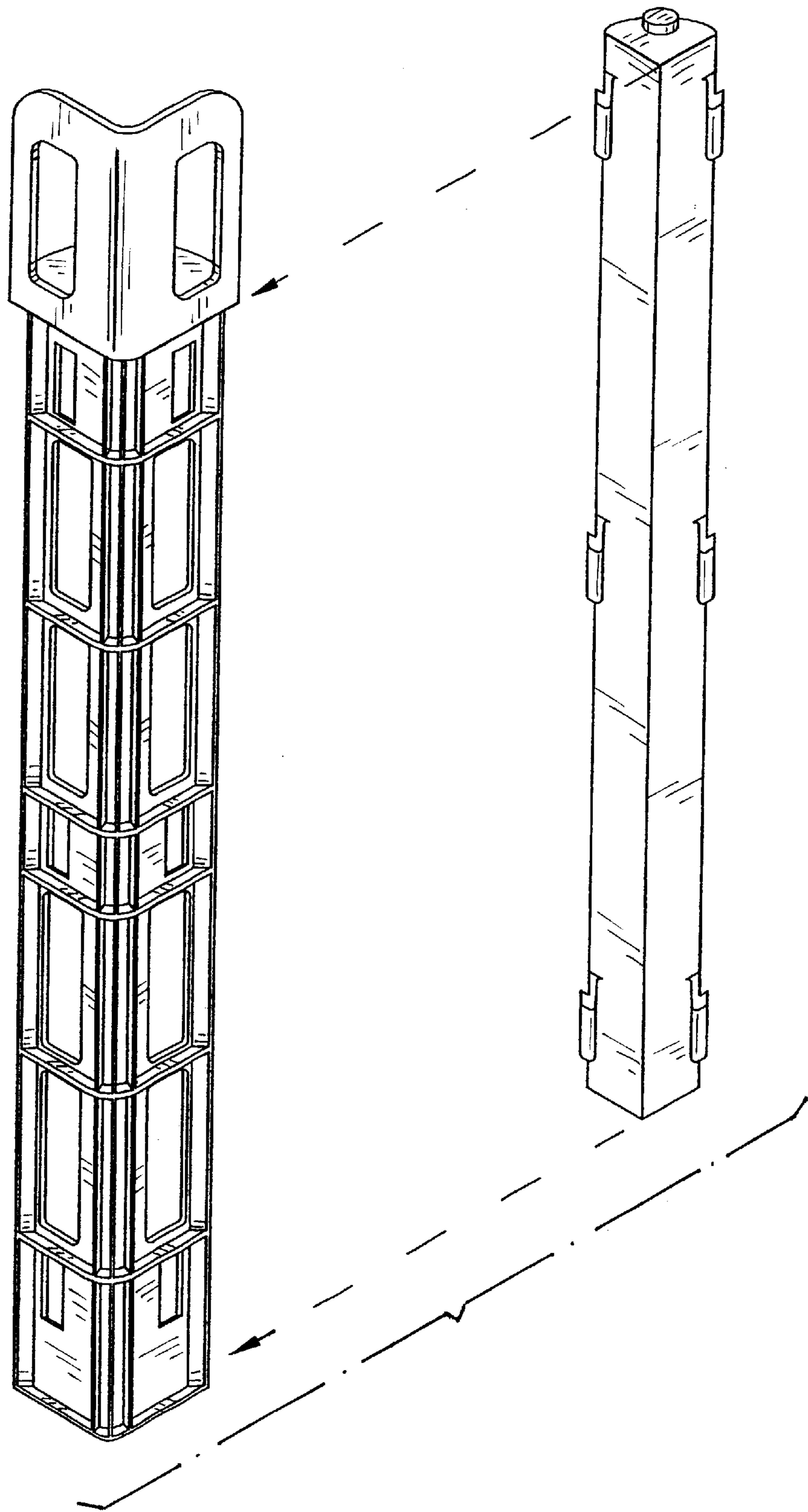

FIG. 1

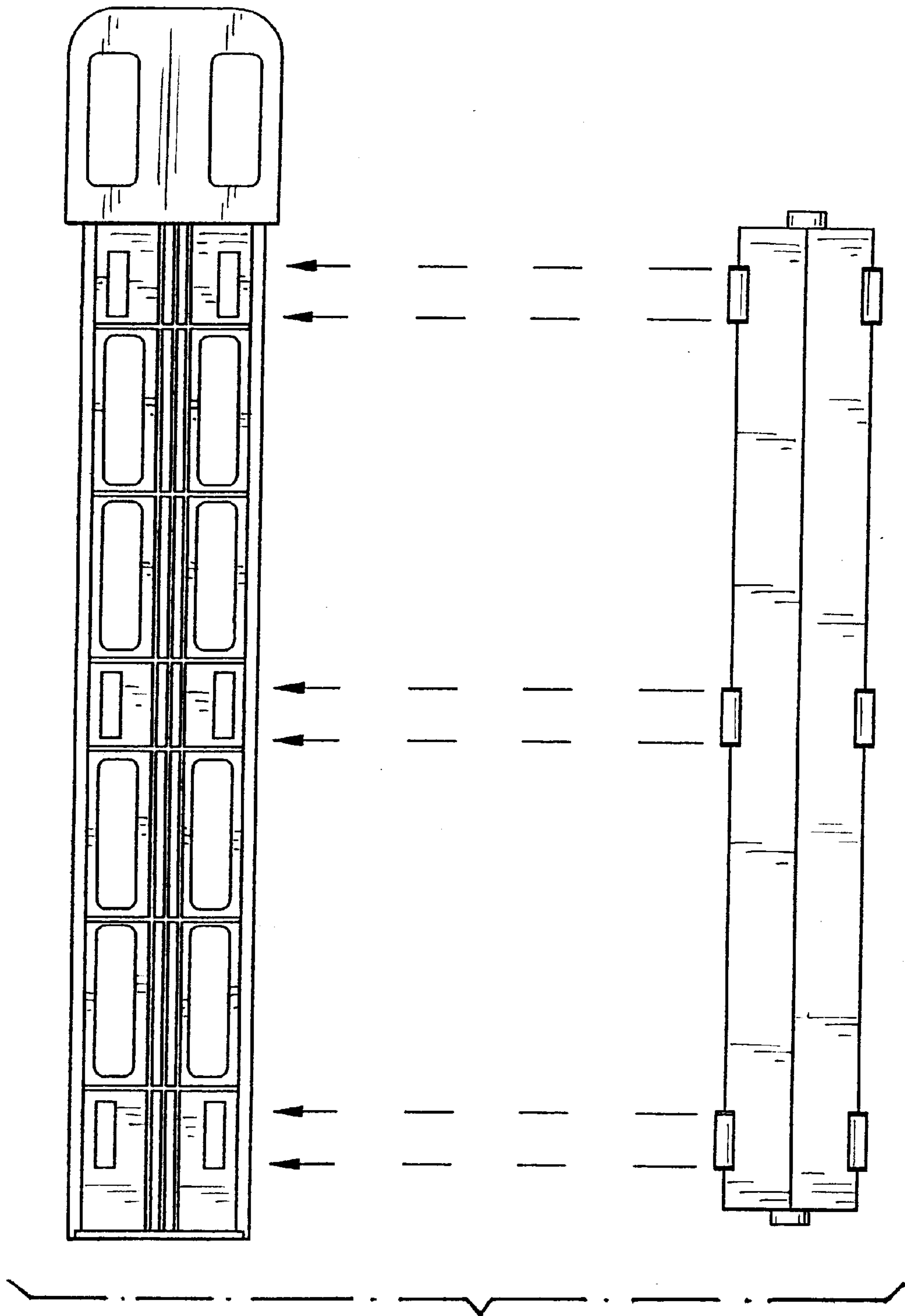

FIG. 2

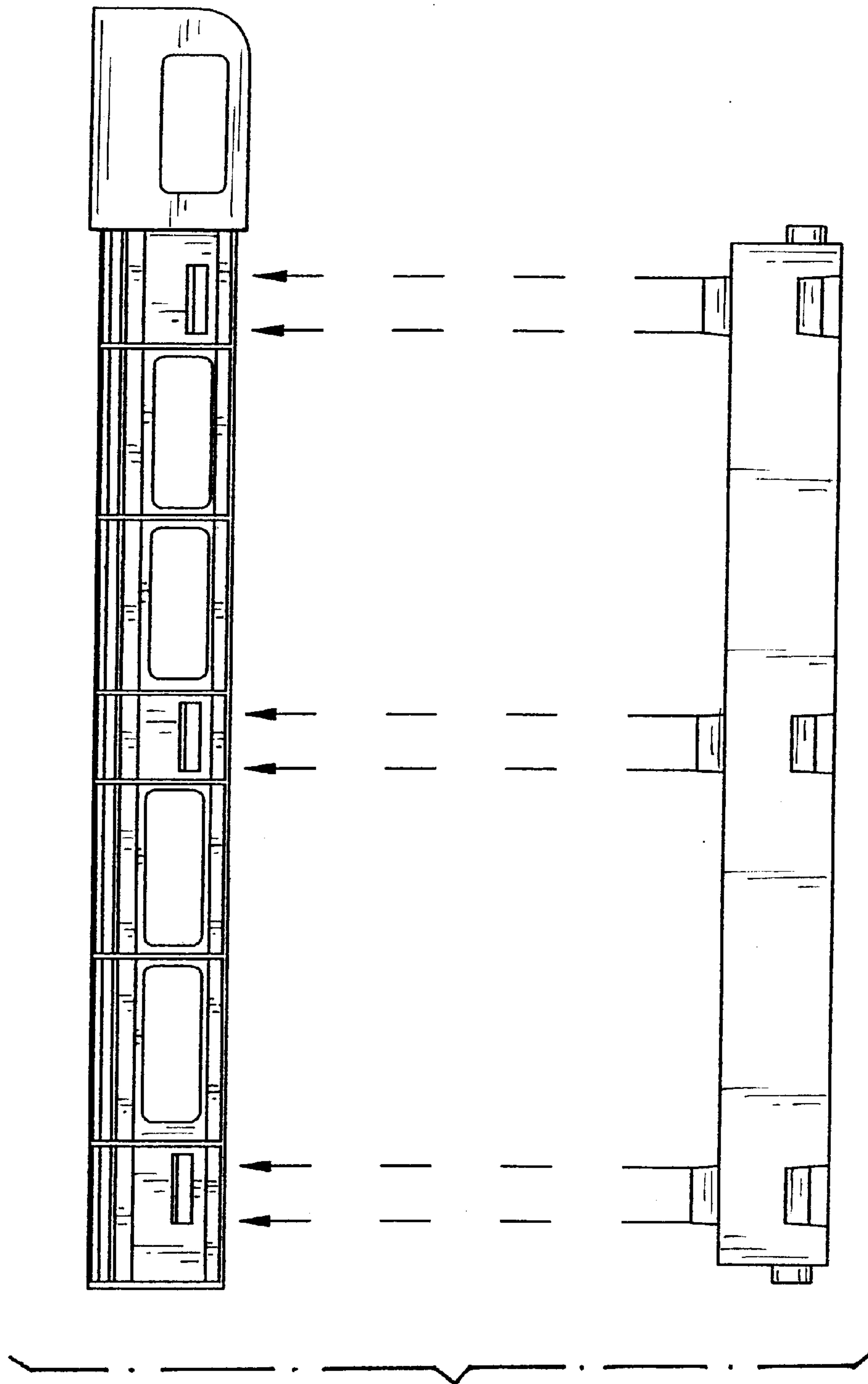

FIG. 3

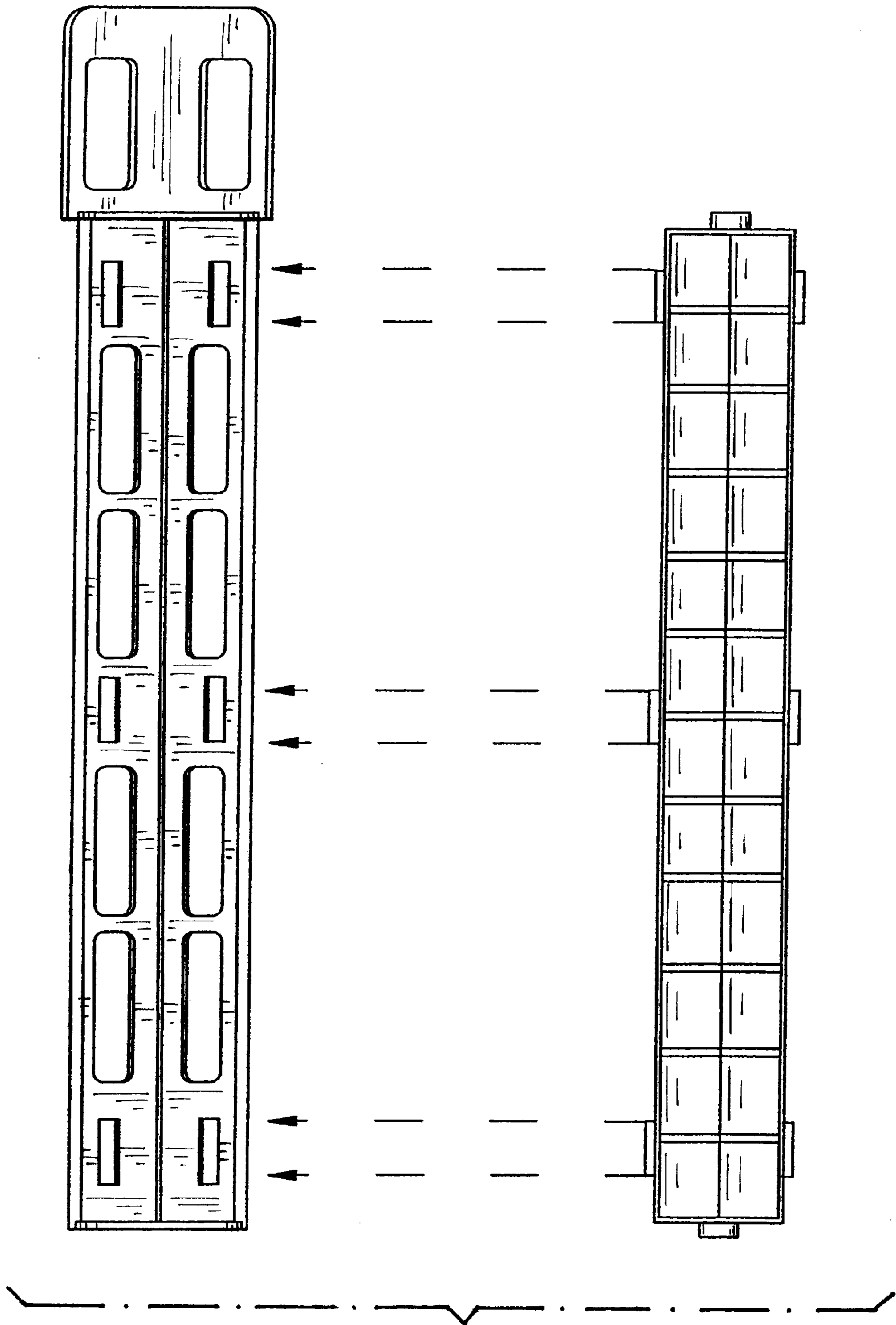

FIG. 4

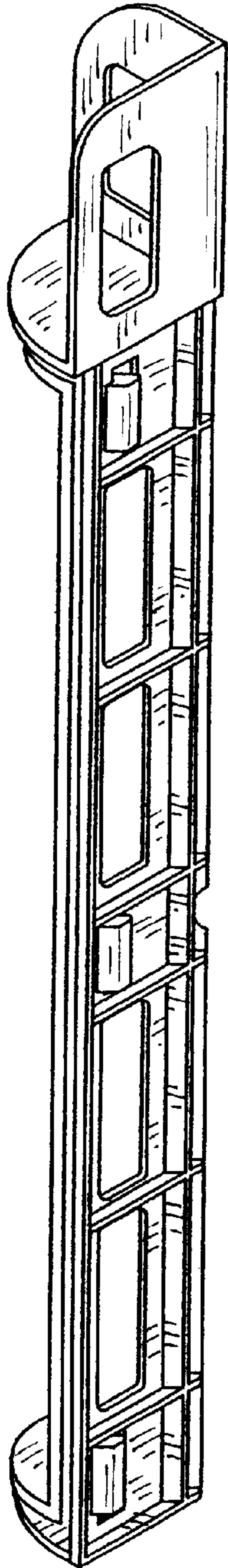

FIG. 5

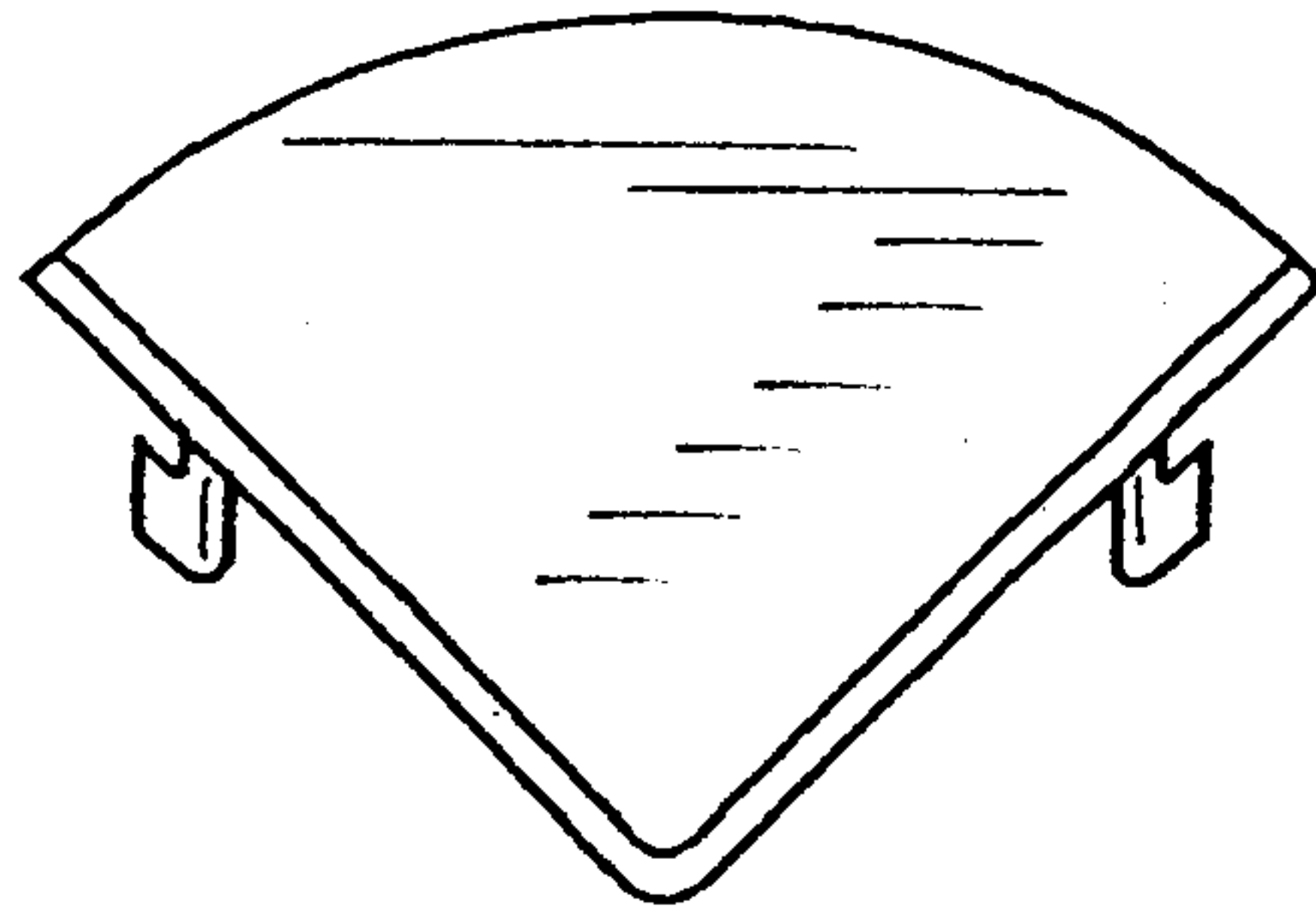

FIG. 6

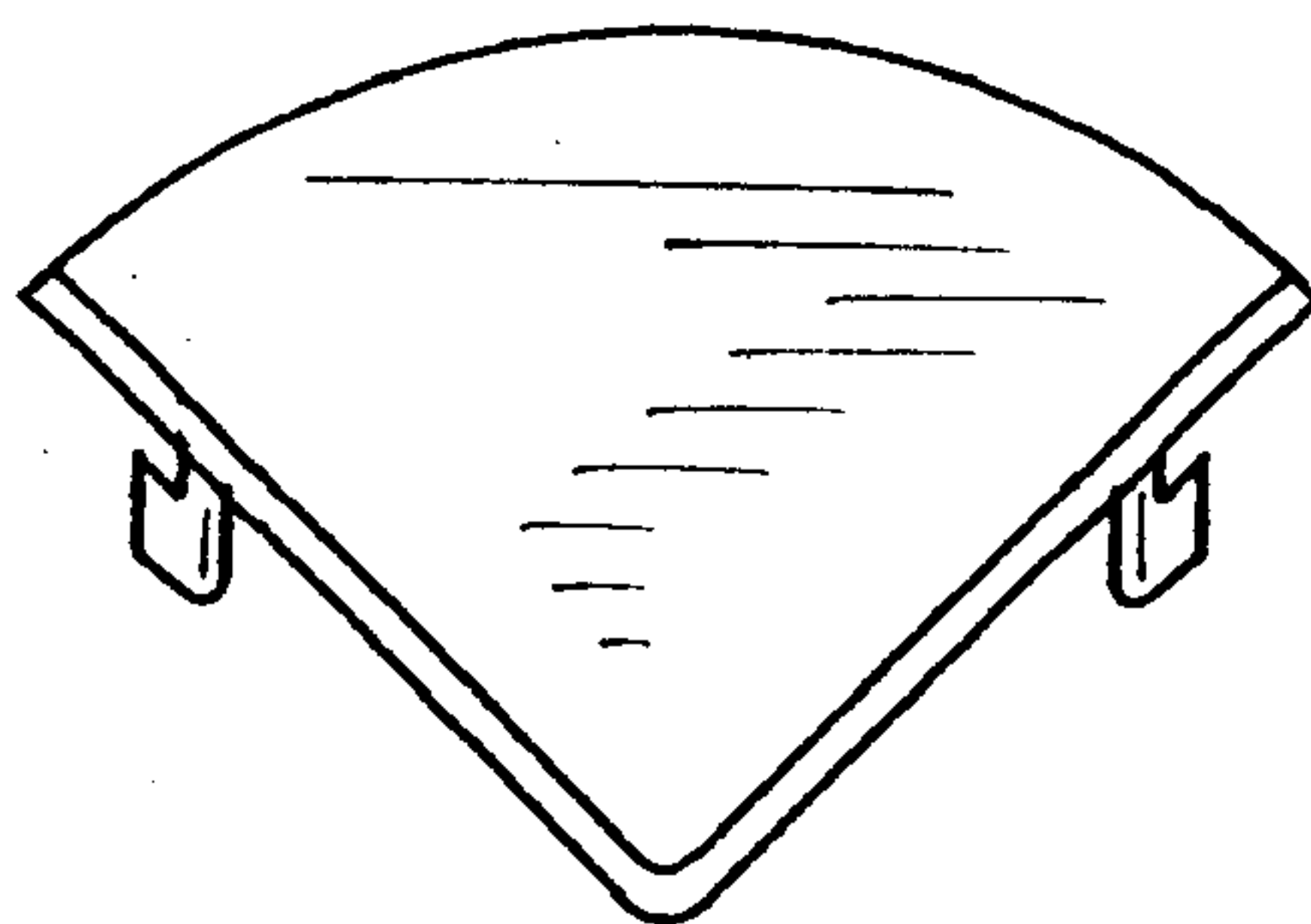

FIG. 7

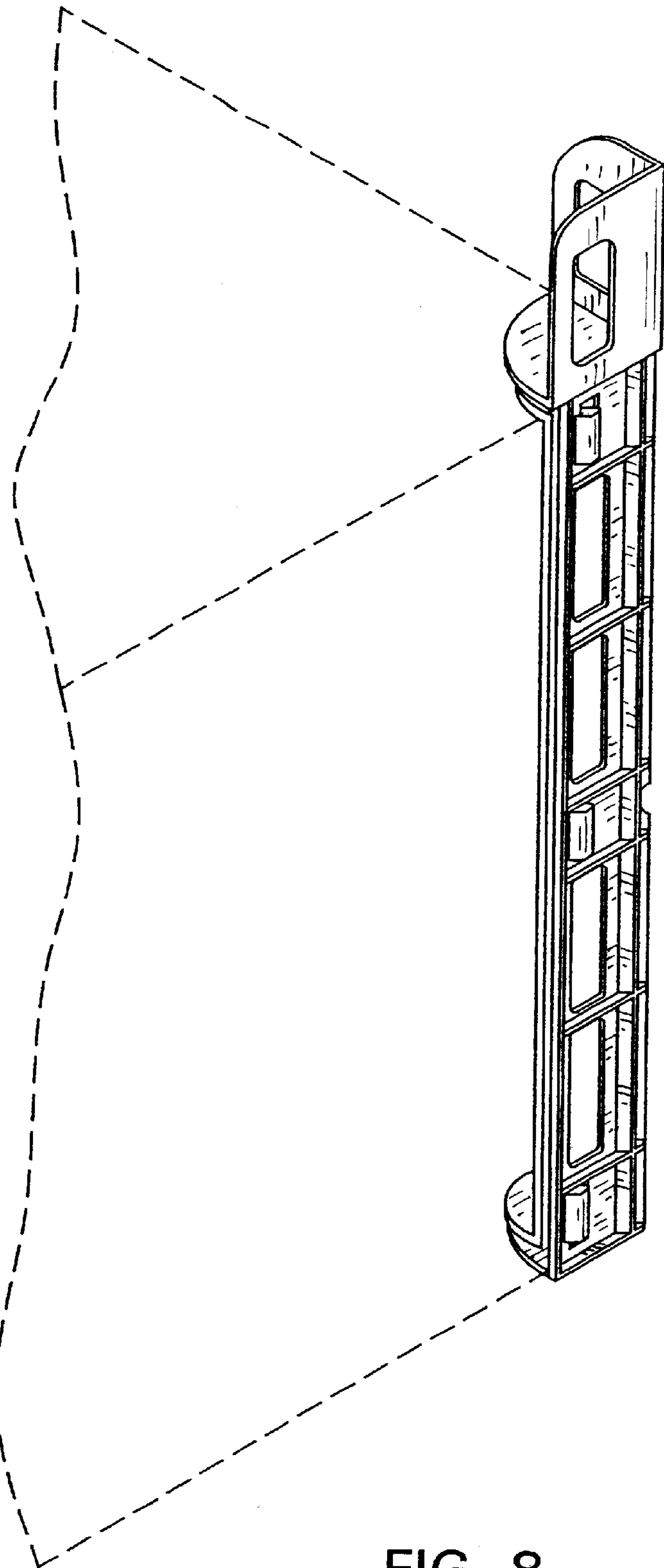

FIG. 8