



US00D488516S

(12) **United States Design Patent**
Gilbert

(10) **Patent No.:** **US D488,516 S**

(45) **Date of Patent:** **** Apr. 13, 2004**

(54) **DOLLS HOUSE**

(75) Inventor: **Mark Bladen Gilbert**, Smalley (GB)

(73) Assignee: **Tudor Models Limited**, Derbyshire (GB)

(**) Term: **14 Years**

(21) Appl. No.: **29/182,871**

(22) Filed: **Jun. 2, 2003**

(30) **Foreign Application Priority Data**

Jan. 7, 2003 (GB) 3009826

(51) **LOC (7) Cl.** **21-01**

(52) **U.S. Cl.** **D21/511**

(58) **Field of Search** D21/506-511;
D25/16; D11/131, 157; 446/110, 92, 476,
477, 478, 482, 487, 479

(56) **References Cited**

U.S. PATENT DOCUMENTS

- 1,241,594 A * 10/1917 Williams 446/479
- 3,955,307 A * 5/1976 Payton 446/92
- 4,018,001 A * 4/1977 Walmer 446/110
- D251,266 S * 3/1979 Gordon, Sr. D21/511
- D255,131 S * 5/1980 Gordon, Sr. D21/511

- D255,257 S * 6/1980 Smith et al. D21/511
- D275,118 S * 8/1984 Edmisson et al. D21/511
- D340,482 S * 10/1993 Aker et al. D21/511
- D381,706 S * 7/1997 Norton D21/506
- D390,906 S * 2/1998 Pipik et al. D21/511
- D400,821 S * 11/1998 Bowman D11/157

* cited by examiner

Primary Examiner—Raphael Barkai

(74) *Attorney, Agent, or Firm*—Melvin I. Stoltz

(57) **CLAIM**

The ornamental design for the dolls house, as shown and described.

DESCRIPTION

FIG. 1 is a perspective view of the dolls house showing my new design;
 FIG. 2 is a front view thereof;
 FIG. 3 is a rear view thereof;
 FIG. 4 is a right hand side view thereof;
 FIG. 5 is a left hand side view thereof;
 FIG. 6 is a plan view thereof;
 FIG. 7 is an underneath plan view thereof;
 FIG. 8 is an first interior view thereof; and,
 FIG. 9 is a second interior view.

1 Claim, 9 Drawing Sheets



Figure 1



Figure 2



Figure 3

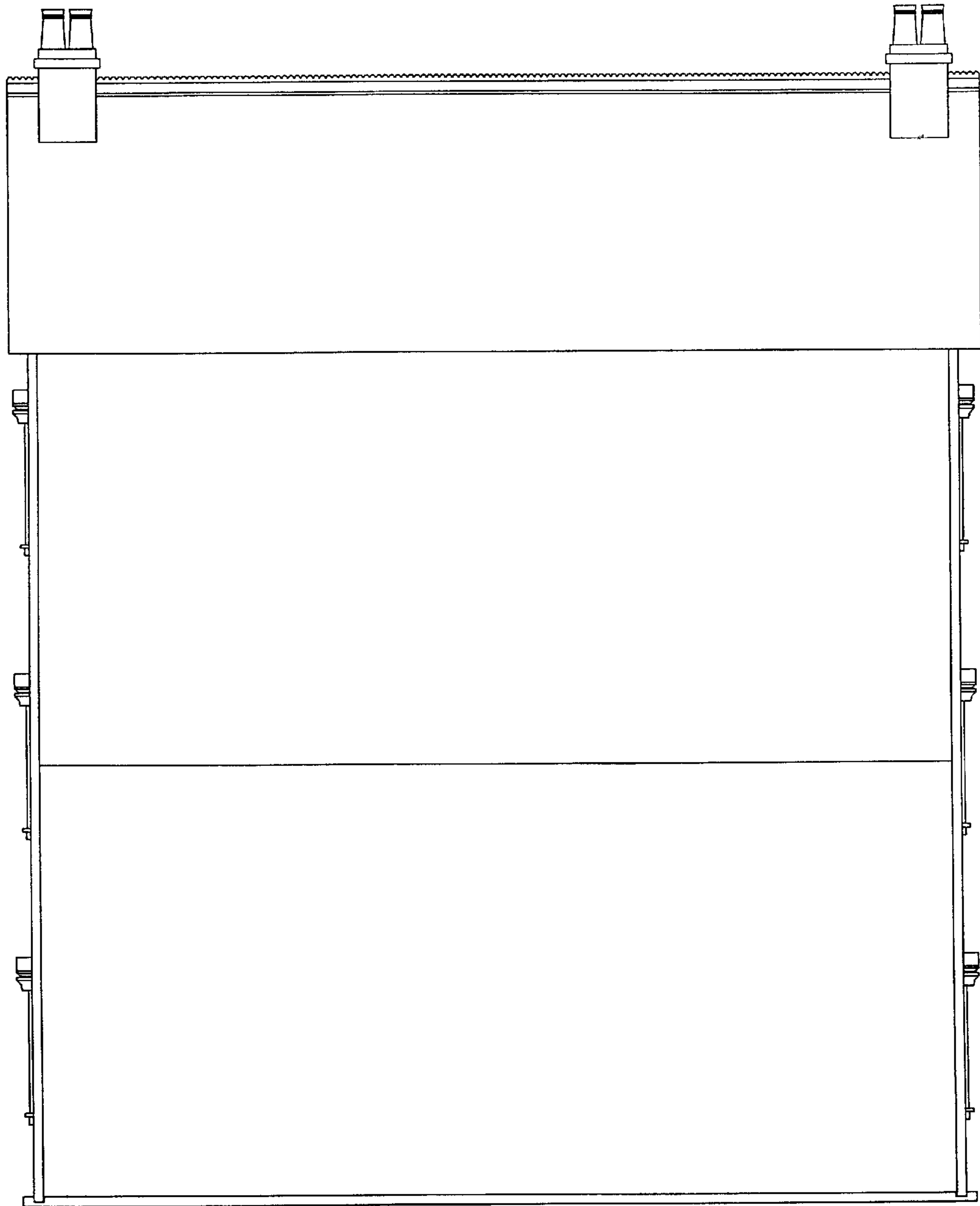

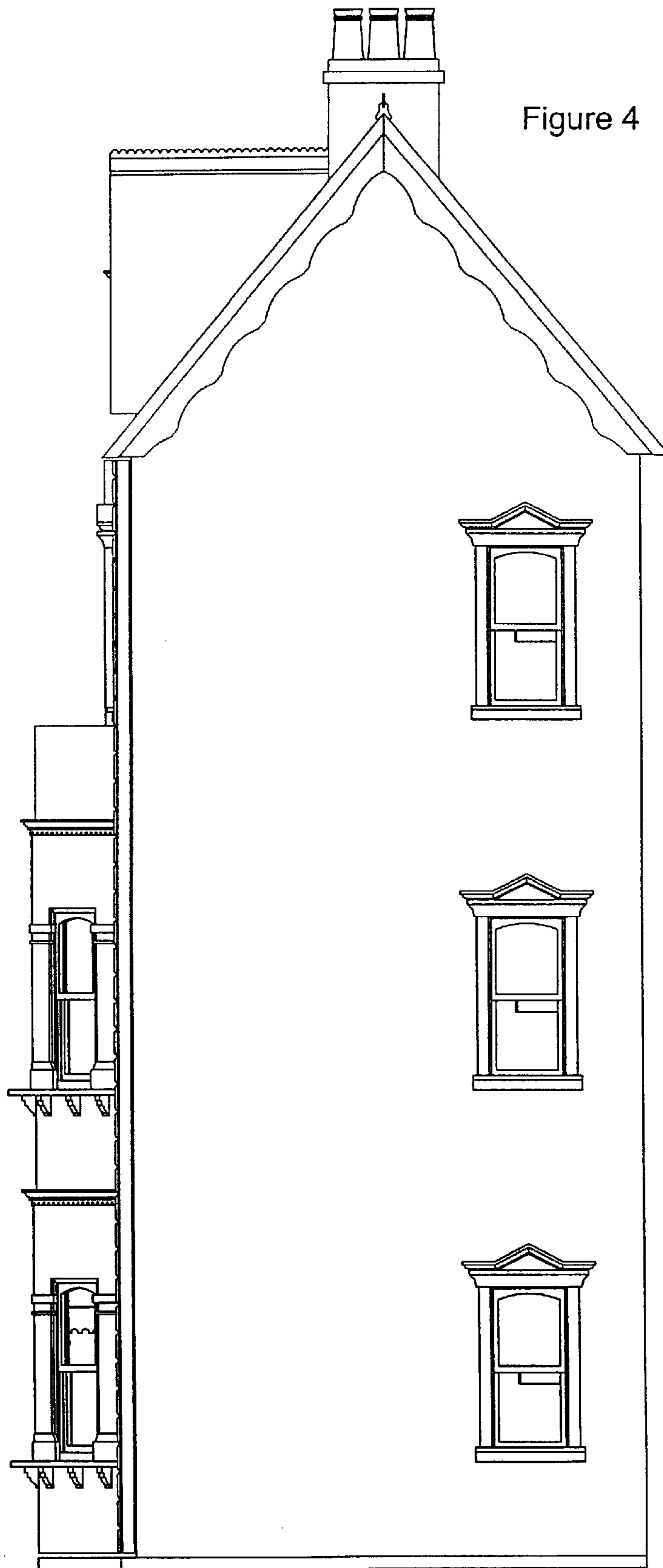
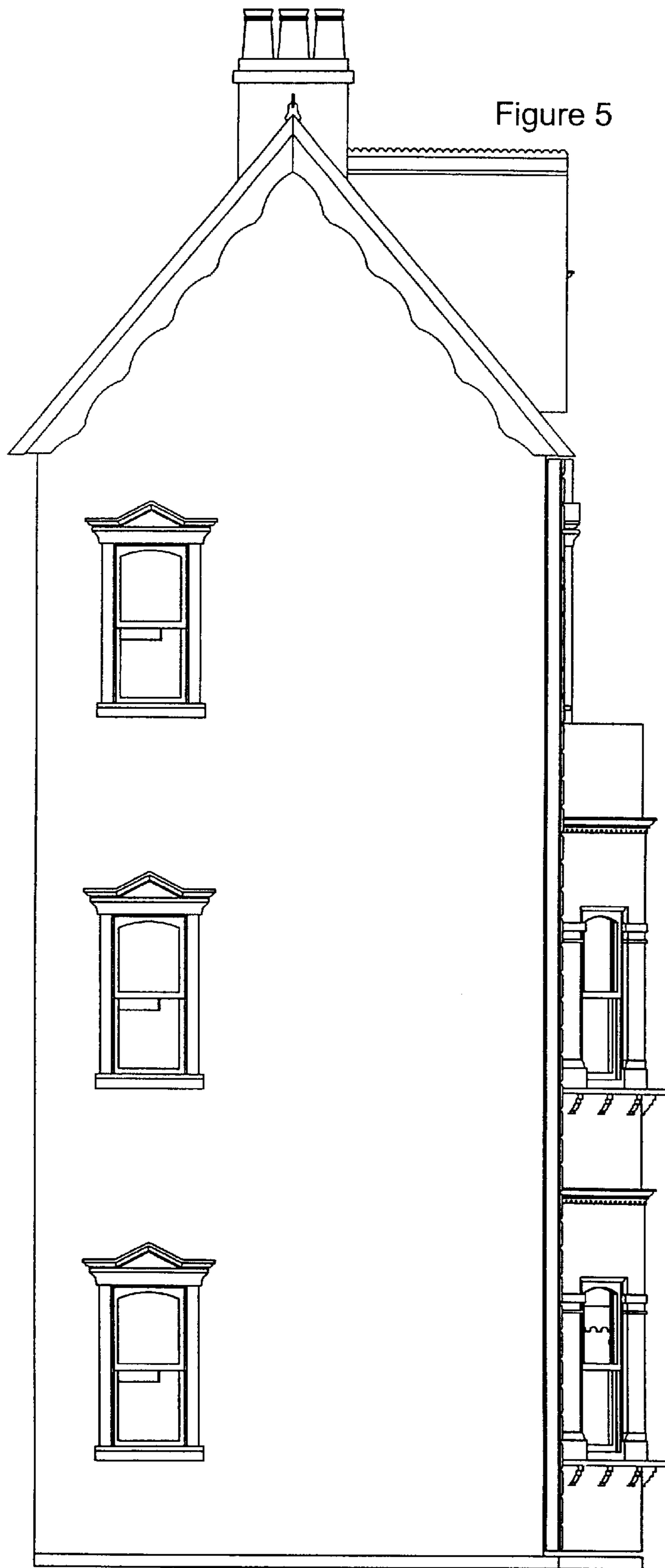

Figure 4



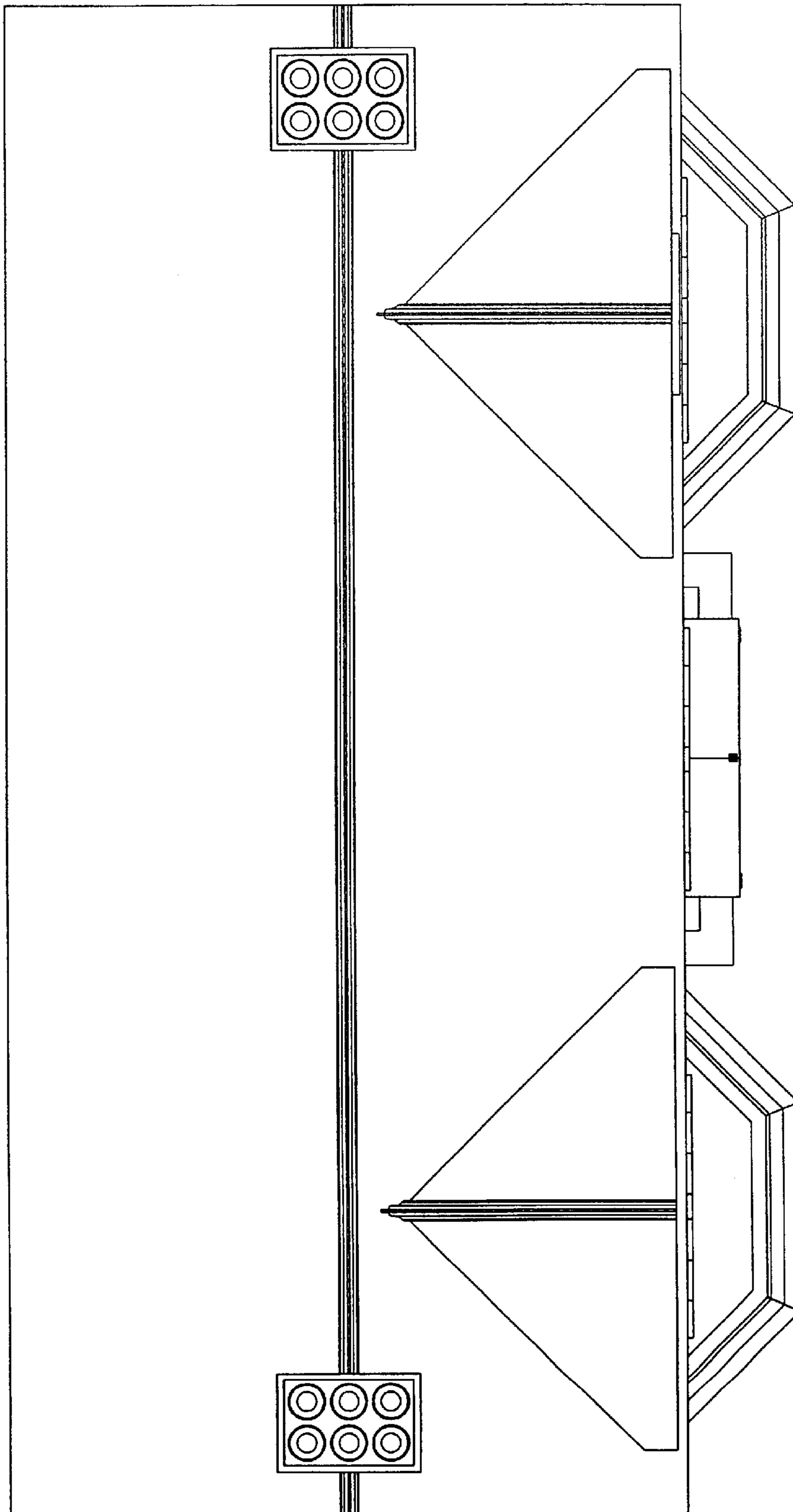

Figure 6

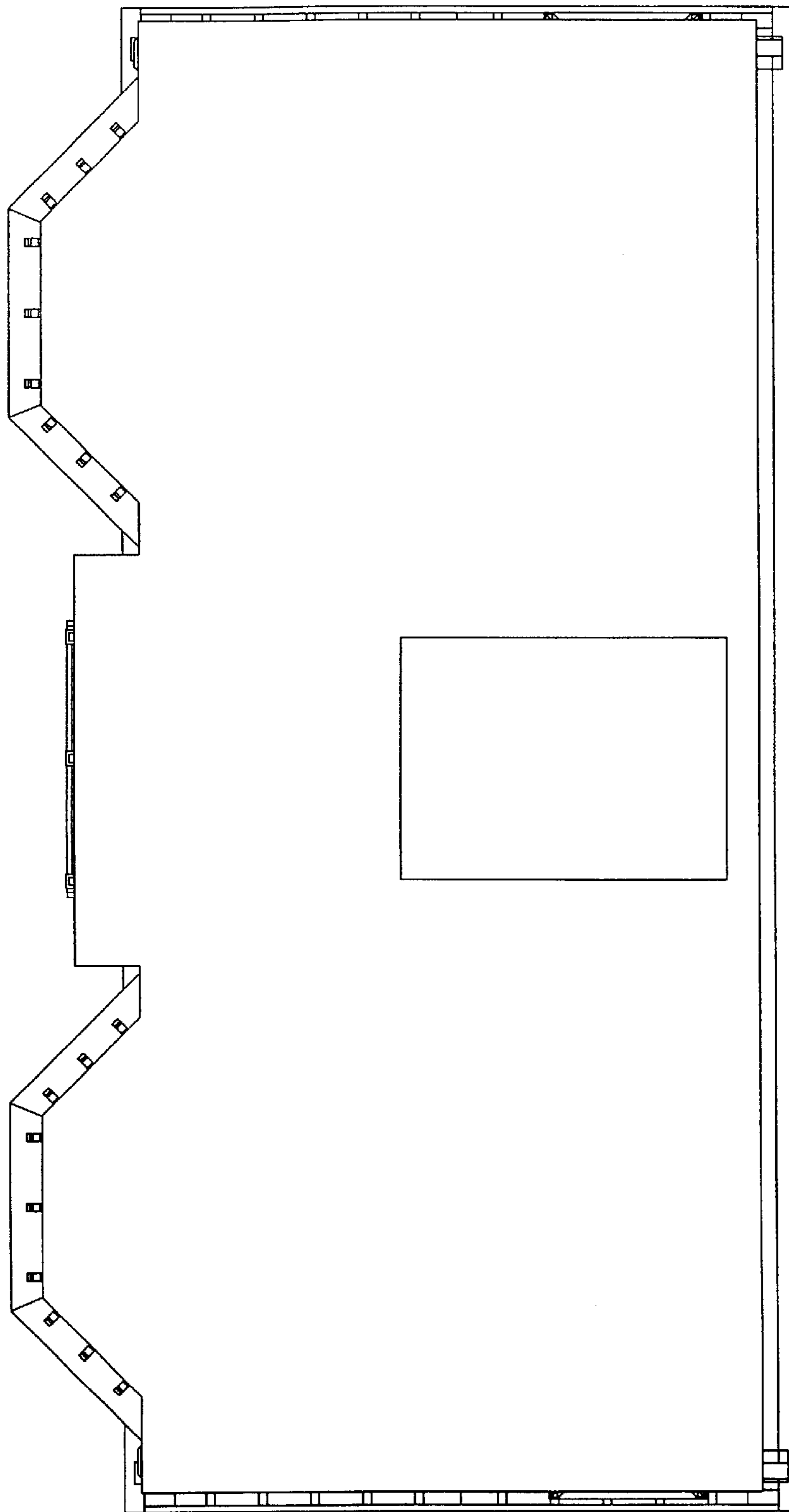

Figure 7

Figure 8

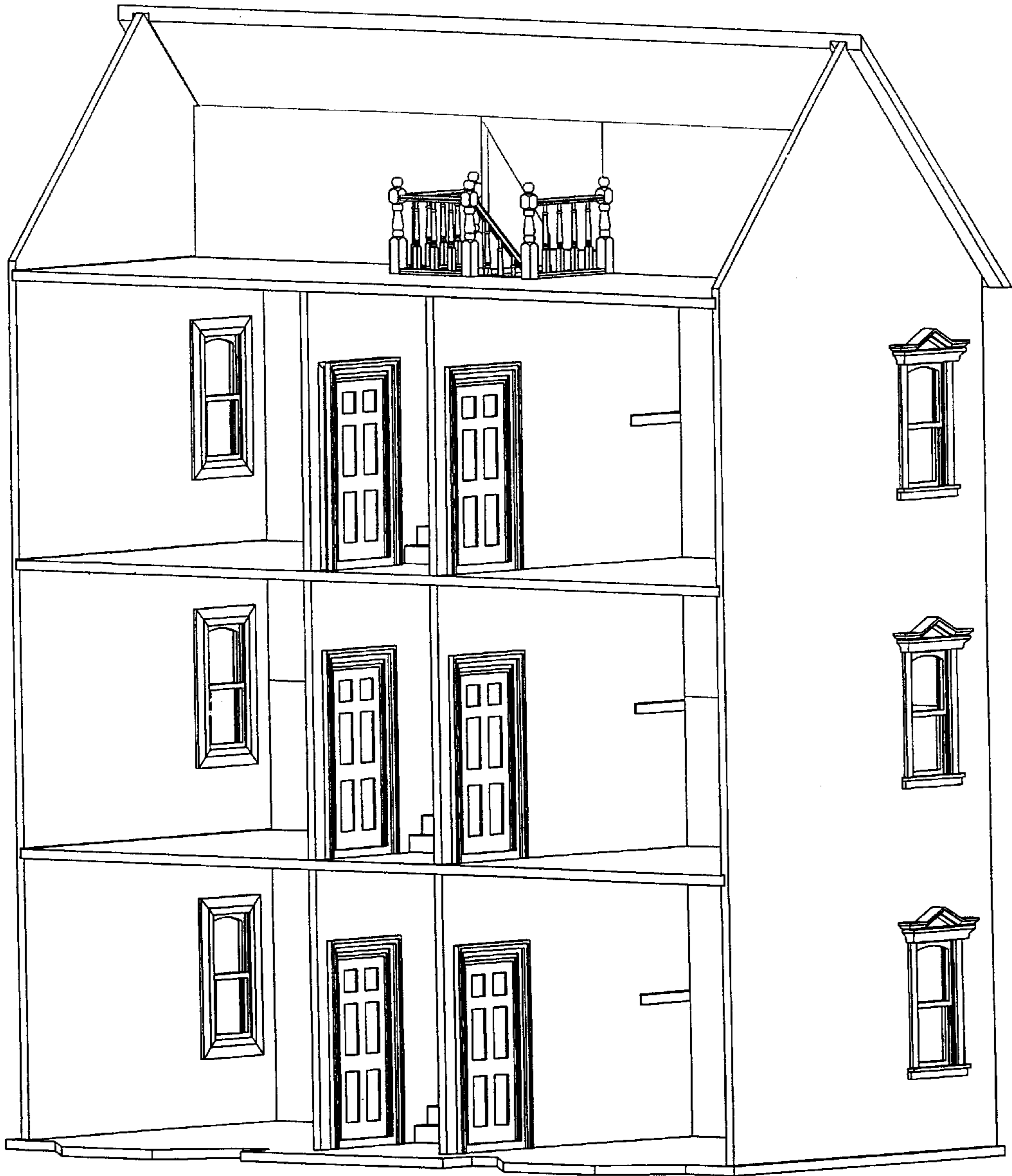

Figure 9

