



US00D488508S

(12) **United States Design Patent**
Finney et al.

(10) **Patent No.:** **US D488,508 S**
(45) **Date of Patent:** **** Apr. 13, 2004**

(54) **WRITING INSTRUMENT**

(75) Inventors: **Mark D. Finney**, Evanston, IL (US);
Eliot Kim, Chicago, IL (US); **Steve**
McPhilliamy, Chicago, IL (US)

(73) Assignee: **Sanford, L.P.**, Bellwood, IL (US)

(**) Term: **14 Years**

(21) Appl. No.: **29/179,380**

(22) Filed: **Apr. 9, 2003**

(51) **LOC (7) Cl.** **19-06**

(52) **U.S. Cl.** **D19/51; D19/56**

(58) **Field of Search** D19/35, 36, 41-51,
D19/53-58, 81-85; 401/99-101, 103-106,
107-117, 202, 209, 213, 243-247, 262;
24/10 R, 11 R, 11 F, 11 PP

(56) **References Cited**

U.S. PATENT DOCUMENTS

| | | | | | |
|------------|---|---------|------------------|-------|----------|
| D88,821 S | * | 12/1932 | Platt et al. | | D19/56 |
| D258,220 S | * | 2/1981 | Oka | | D19/56 |
| D273,017 S | * | 3/1984 | Bertrac | | D19/49 |
| D339,378 S | * | 9/1993 | Verhaegue | | D19/51 |
| D357,277 S | * | 4/1995 | Cappe de Baillon | | D19/51 |
| D362,269 S | * | 9/1995 | Hollington | | D19/50 X |
| D372,048 S | * | 7/1996 | Hollington | | D19/43 |
| D416,580 S | * | 11/1999 | Andrews et al. | | D19/56 |
| D438,247 S | * | 2/2001 | Polidoro | | D19/56 |

OTHER PUBLICATIONS

U.S. patent application Ser. No. 29/179,214, Finney, et al.,
filed Apr. 7, 2003.

U.S. patent application Ser. No. 29/179,215, Andrews, et al.,
filed Apr. 7, 2003.

U.S. patent application Ser. No. 29/179,377, Finney, et al.,
filed Apr. 9, 2003.

U.S. patent application Ser. No. 29/179,429, Finney, et al.,
filed Apr. 9, 2003.

U.S. patent application Ser. No. 29/182,628, Finney, et al.,
filed May 29, 2003.

* cited by examiner

Primary Examiner—Martie K. Holtje

(74) *Attorney, Agent, or Firm*—Marshall, Gerstein & Borun
LLP

(57) **CLAIM**

The ornamental design for a “writing instrument”, as shown
and described.

DESCRIPTION

FIG. 1 is a left side perspective view taken from the front
and above showing our new design;

FIG. 2 is a right side elevational view, the left side eleva-
tional view being a mirror image thereof;

FIG. 3 is a front elevational view thereof;

FIG. 4 is a rear view thereof;

FIG. 5 is a plan view thereof; and,

FIG. 6 is a bottom view thereof.

1 Claim, 2 Drawing Sheets

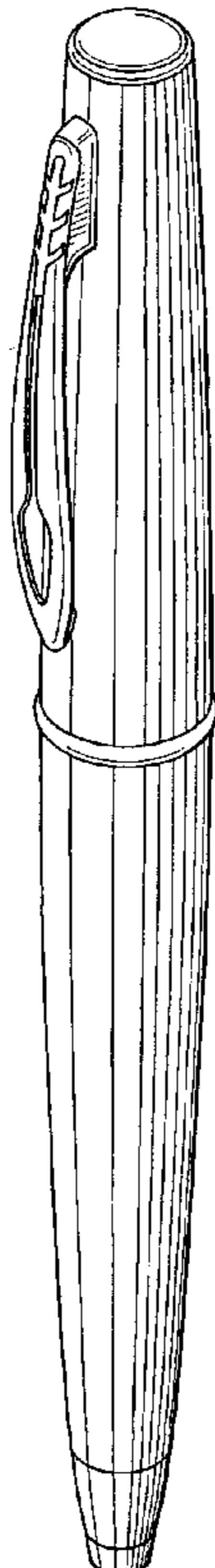

FIG. 1

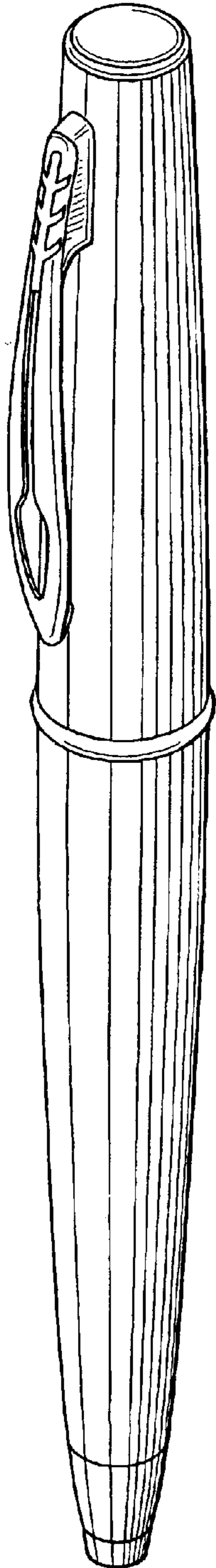

FIG. 2

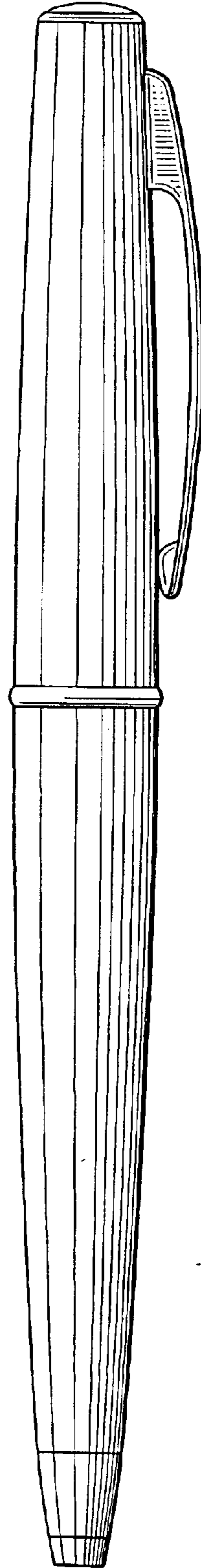

FIG. 3

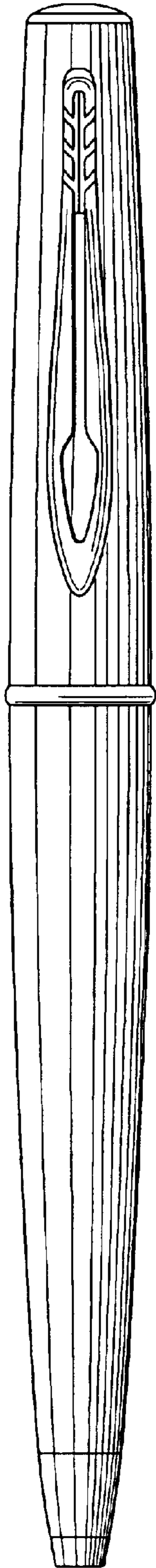

FIG. 4



FIG. 5

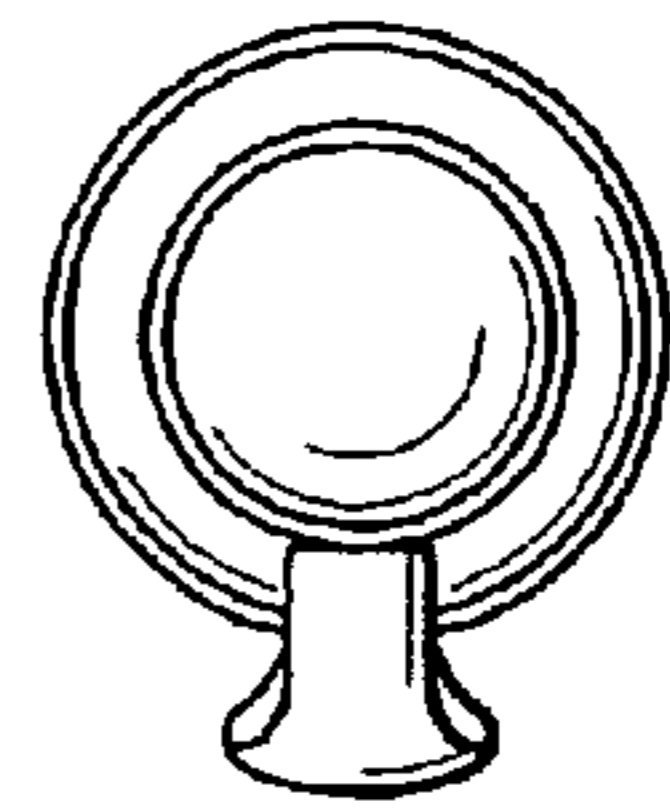

FIG. 6

