



US00D488433S

(12) **United States Design Patent**
Umstot et al.

(10) **Patent No.:** **US D488,433 S**

(45) **Date of Patent:** **** Apr. 13, 2004**

(54) **TIRE TREAD**

(75) Inventors: **Dale Edward Umstot**, Atwater, OH (US); **Jerry Christos Candiliotis**, Uniontown, OH (US); **Joseph Henry Laco**, Akron, OH (US); **Daniel Thomas Murphy**, Mogadore, OH (US)

(73) Assignee: **The Goodyear Tire & Rubber Company**, Akron, OH (US)

(**) Term: **14 Years**

(21) Appl. No.: **29/177,774**

(22) Filed: **Mar. 14, 2003**

(51) **LOC (7) Cl.** **12-15**

(52) **U.S. Cl.** **D12/600**

(58) **Field of Search** D12/529, 531, D12/551, 553, 559, 564, 588, 594, 598, 600; 152/209.1, 209.9, 209.12, 209.13, 209.28

(56) **References Cited**

U.S. PATENT DOCUMENTS

D454,331 S * 3/2002 Fierro et al. D12/594

OTHER PUBLICATIONS

Cordovan Custom 428 Tire, 2002 Tread Design Guide, Jan. 2002, p. 23. 3/4.*

* cited by examiner

Primary Examiner—Robert M. Spear

(74) *Attorney, Agent, or Firm*—David L. King; Richard B. O’Planick

(57) **CLAIM**

The ornamental Design for a tire tread, as shown and described.

DESCRIPTION

FIG. 1 is a perspective view of a tire tread showing our new design, it being understood that the pattern repeats uniformly throughout the circumference of the tread;

FIG. 2 is a front elevational view thereof;

FIG. 3 is a right side elevational view thereof; the opposite side elevational view being identical thereto; and,

FIG. 4 is an enlarged fragmentary front elevational view thereof.

In the drawings, the broken lines defining the sidewall, inner bead and the peripheral boundary between the tire tread and the sidewall are for illustrative purposes only and form no part of the claimed design.

The dark stippled surface shading represents the recessed portion of the tread grooves having a depth as best shown in FIG. 2.

1 Claim, 4 Drawing Sheets

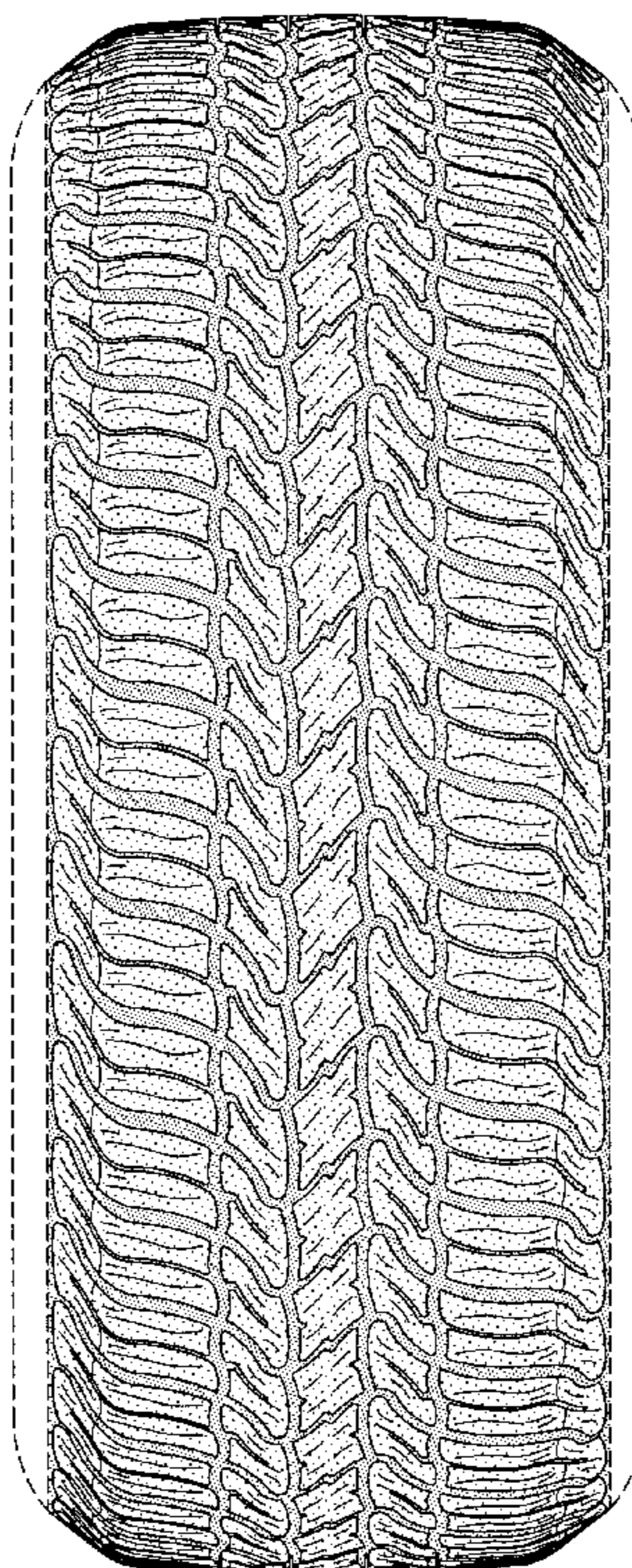

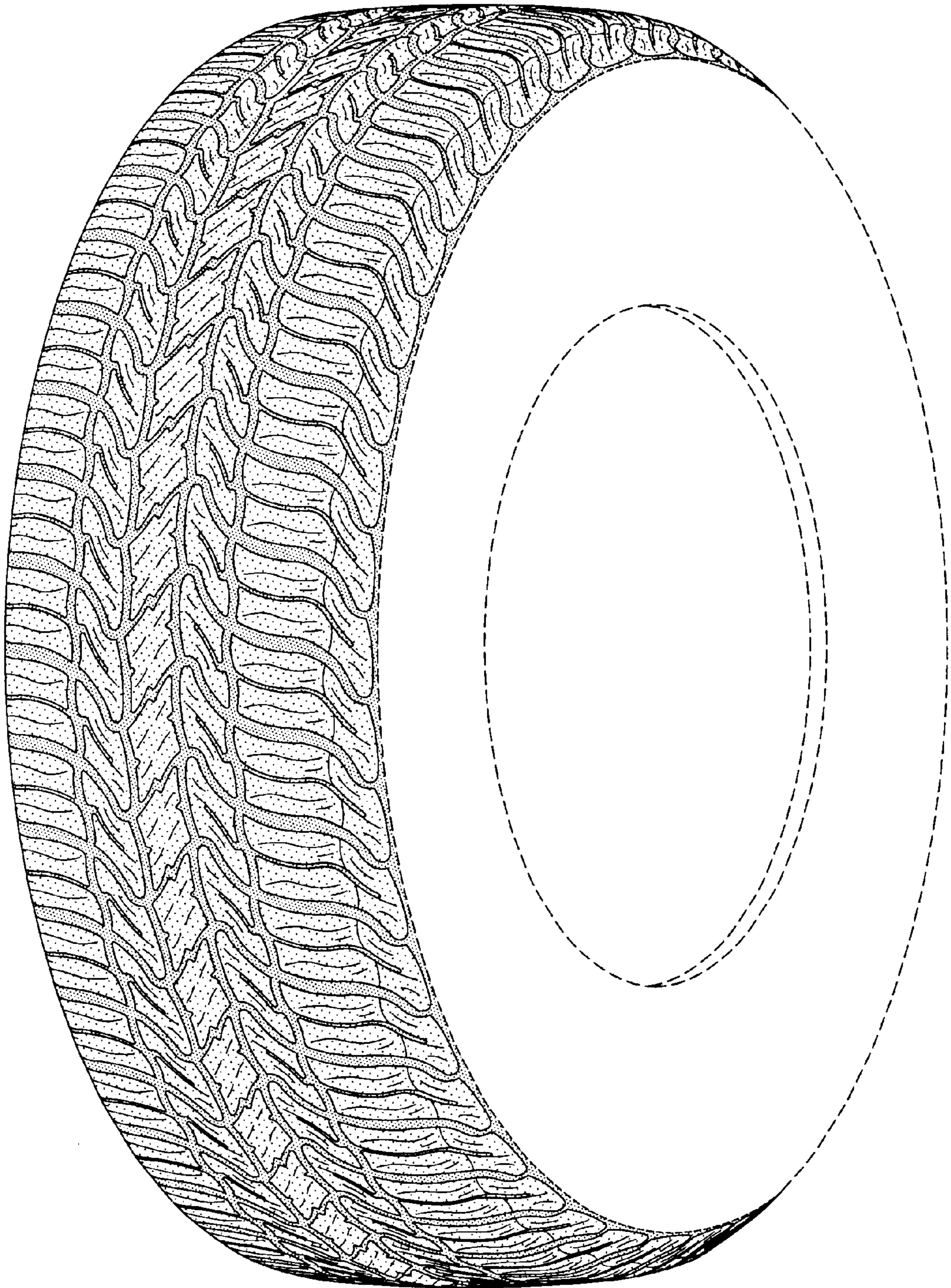

FIG-1

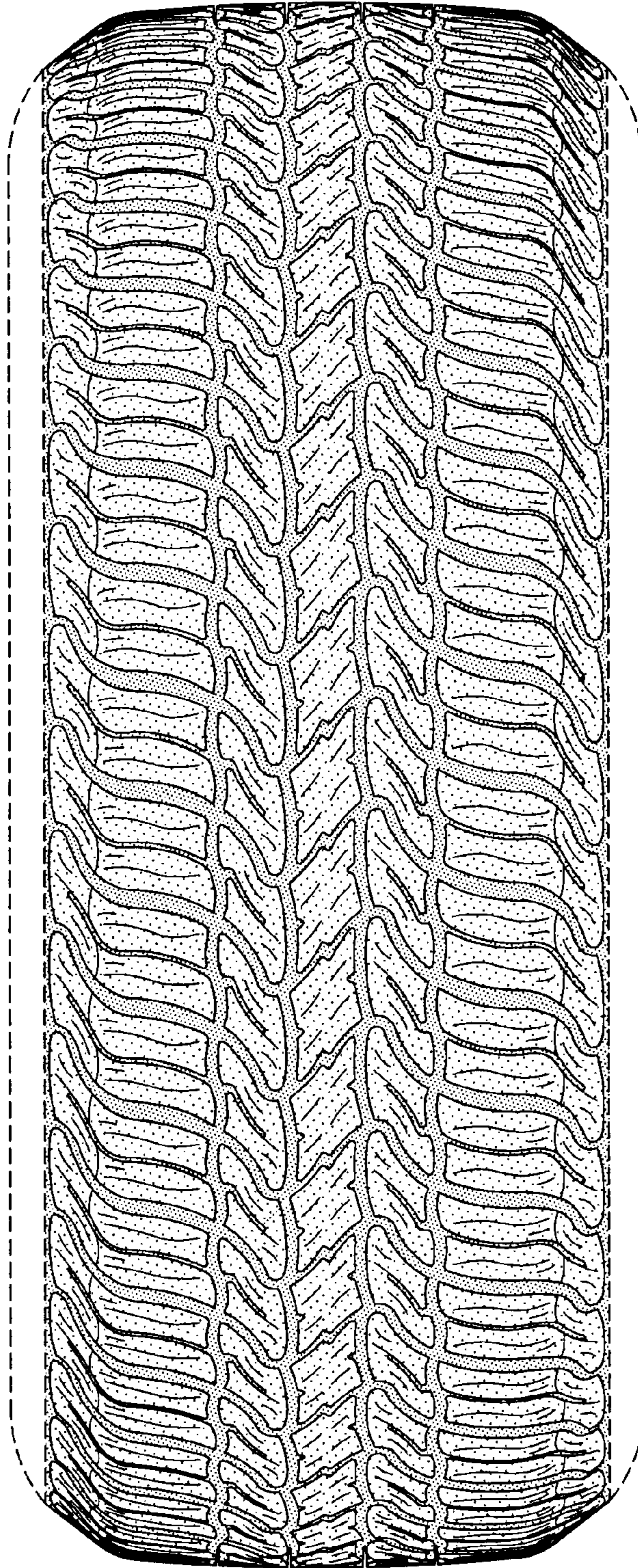

FIG-2

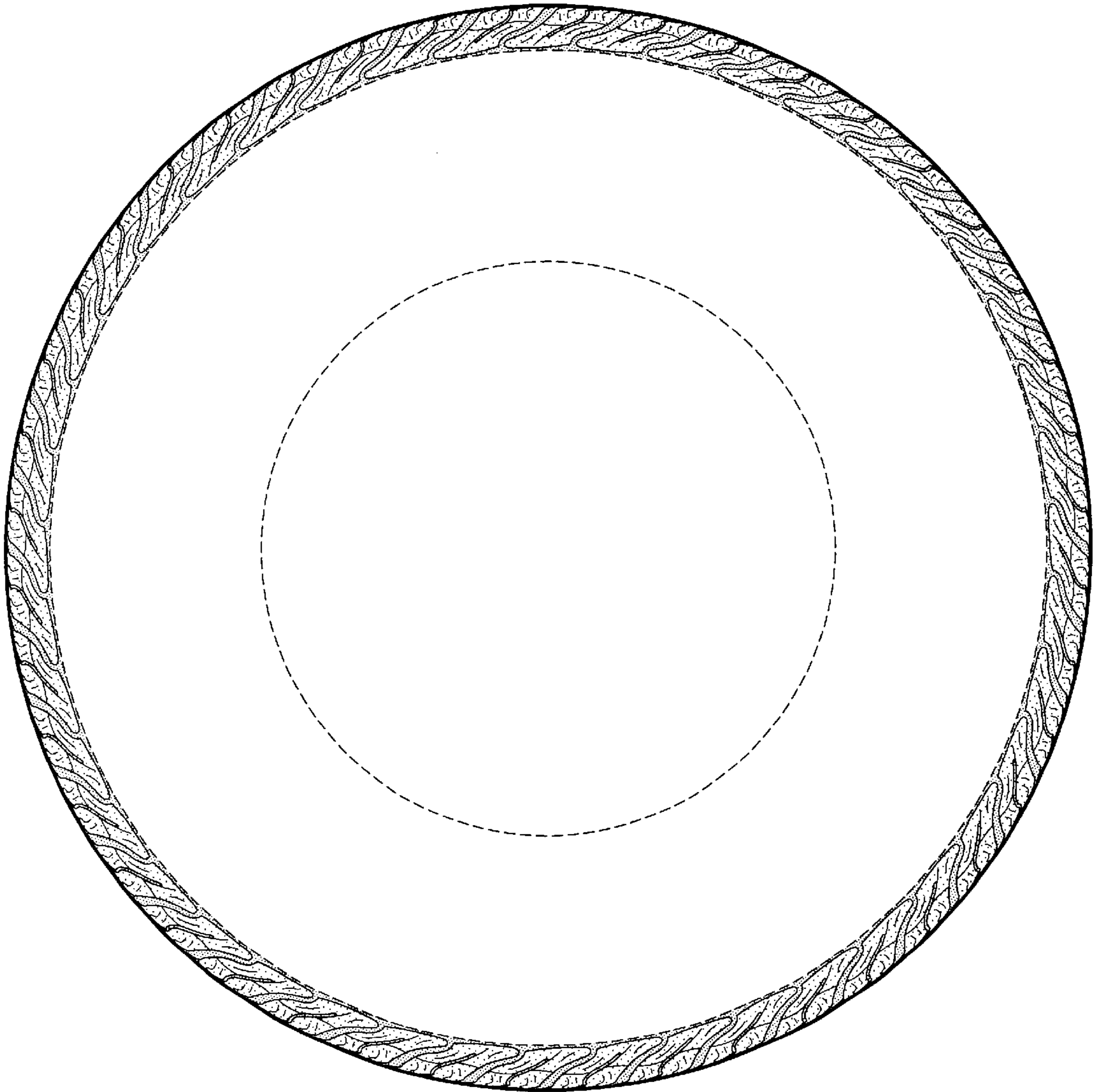

FIG-3

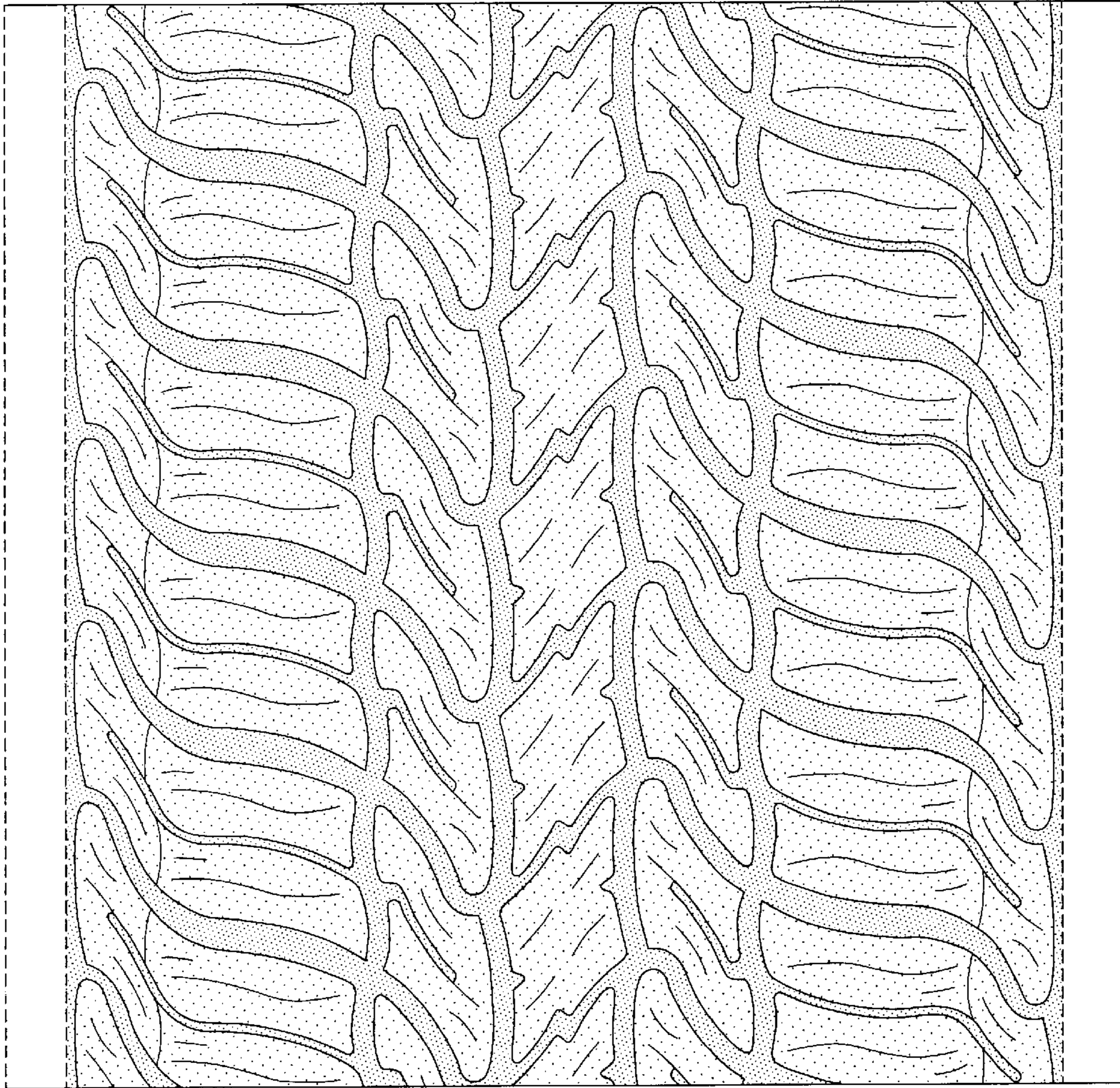

FIG-4