



US00D488404S

(12) **United States Design Patent**
Cadotte et al.

(10) **Patent No.:** **US D488,404 S**
(45) **Date of Patent:** **** Apr. 13, 2004**

(54) **SNOW FLAP FOR A SNOWMOBILE**
(75) Inventors: **Germain Cadotte**, St-Elie d'Orford (CA); **Bruno Girouard**, Montreal (CA); **Emmanuel Rius**, Maison Laffitte (FR)

D314,535 S 2/1991 Matsue
D342,044 S 12/1993 Hornai
D438,821 S 3/2001 Cadotte et al.
6,234,263 B1 5/2001 Boivin et al.
6,234,286 B1 5/2001 Feldberg
6,491,125 B2 * 12/2002 Girouard et al. 180/190

(73) Assignee: **Bombardier Recreational Products Inc.**, St-Bruno (CA)

(**) Term: **14 Years**

(21) Appl. No.: **29/182,340**

(22) Filed: **May 27, 2003**

Related U.S. Application Data

(60) Division of application No. 29/160,998, filed on May 20, 2002, now Pat. No. Des. 479,490, which is a continuation-in-part of application No. 29/139,885, filed on Apr. 9, 2001, now Pat. No. Des. 479,813.

(51) **LOC (7) Cl.** **12-14**

(52) **U.S. Cl.** **D12/7**

(58) **Field of Search** D12/7; 180/182, 180/184-186, 190, 193-194; 280/845; D21/533

(56) **References Cited**

U.S. PATENT DOCUMENTS

D228,754 S 10/1973 Mango
D229,302 S * 11/1973 Scott D12/173
D229,490 S * 12/1973 Scott D12/173
D239,164 S 3/1976 Smith et al.
D264,830 S 6/1982 Ishiyama
4,418,782 A * 12/1983 Nakazima 180/190
D273,185 S 3/1984 Ishiyama
D278,892 S 5/1985 Kobayashi
4,779,695 A * 10/1988 Yasui 180/190

OTHER PUBLICATIONS

www.yamaha-motor.com 2003 RX-1 Photo gallery—rear perspective view. On the Web.*

www.ski-doo.com. Parts—seat cover/ski flap. Xteam XDT. On the Web.*

* cited by examiner

Primary Examiner—Nelson C. Holtje
(74) *Attorney, Agent, or Firm*—BRP Legal Services; Steward Strickland

(57) **CLAIM**

The ornamental design for a snow flap for a snowmobile, as shown and described.

DESCRIPTION

FIG. 1 is a perspective illustration, from the rear and left side, of a snow flap for a snowmobile according to our design;

FIG. 2 is a rear view thereof;

FIG. 3 is a front view thereof;

FIG. 4 is a left side view thereof, the right side view being a mirror image;

FIG. 5 is a top view thereof; and,

FIG. 6 is a bottom view thereof.

Throughout the figures, broken lines showing structure are for illustrative purposes only and form no part of the claimed design.

1 Claim, 6 Drawing Sheets

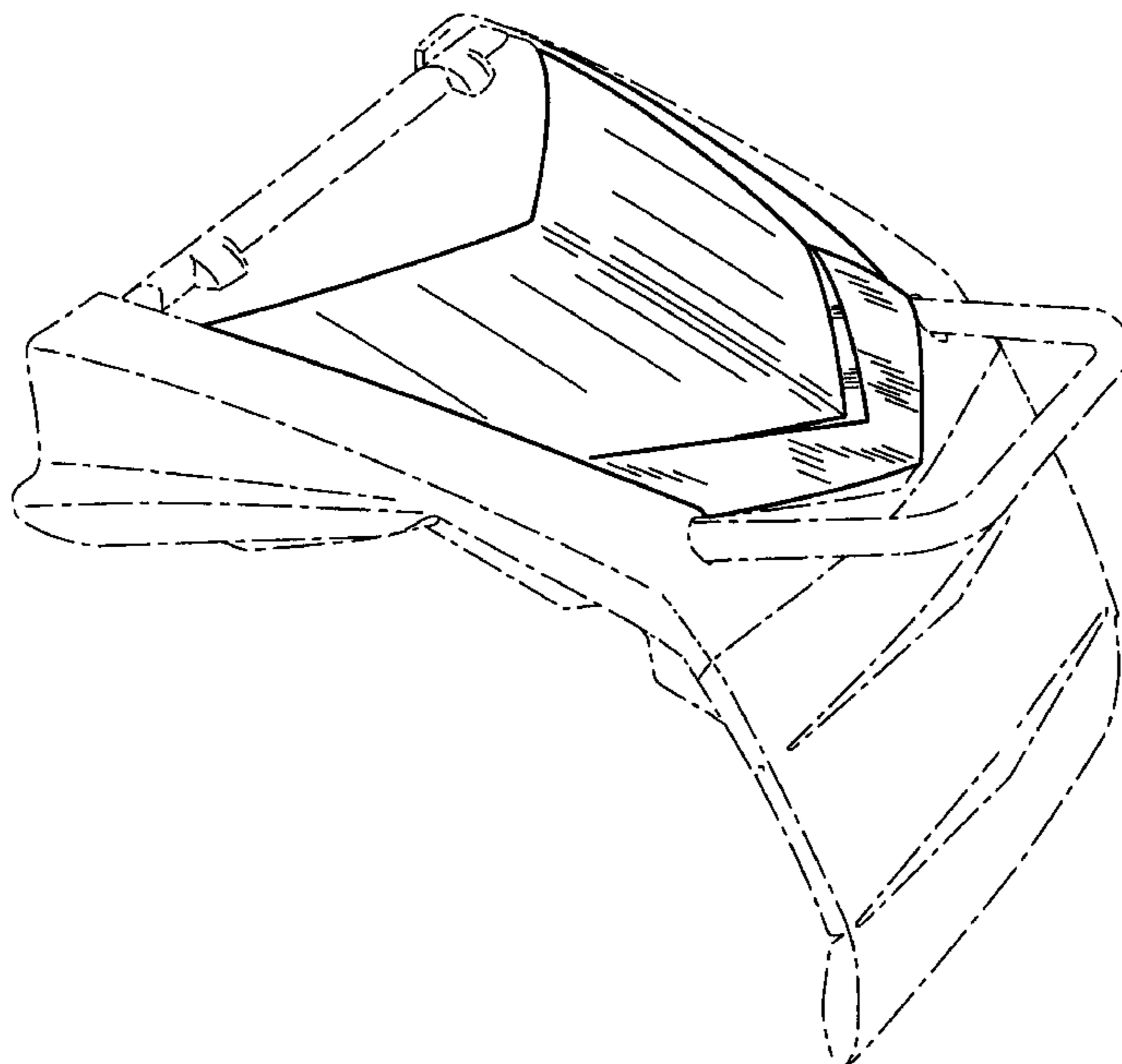

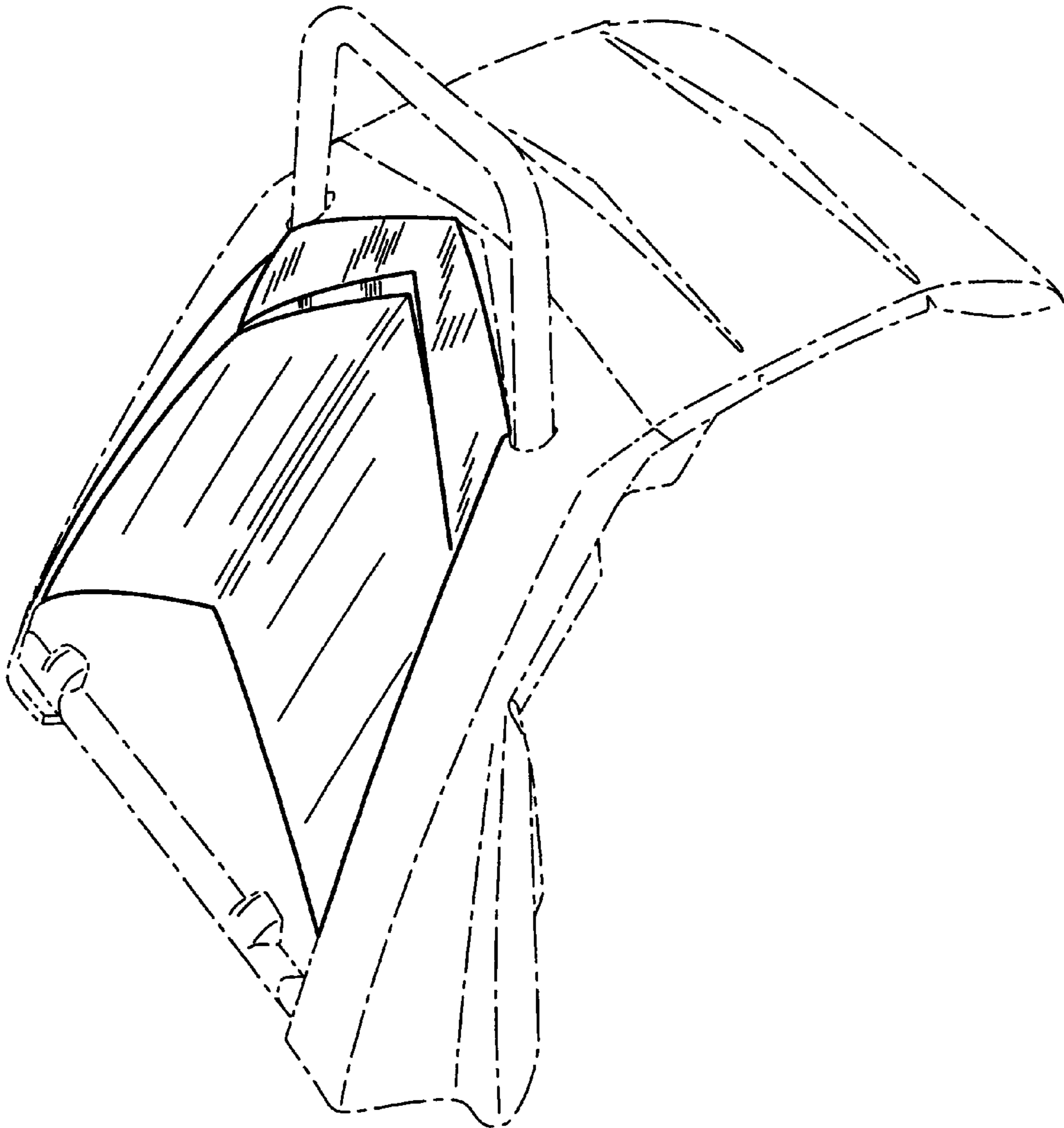

FIG. 1

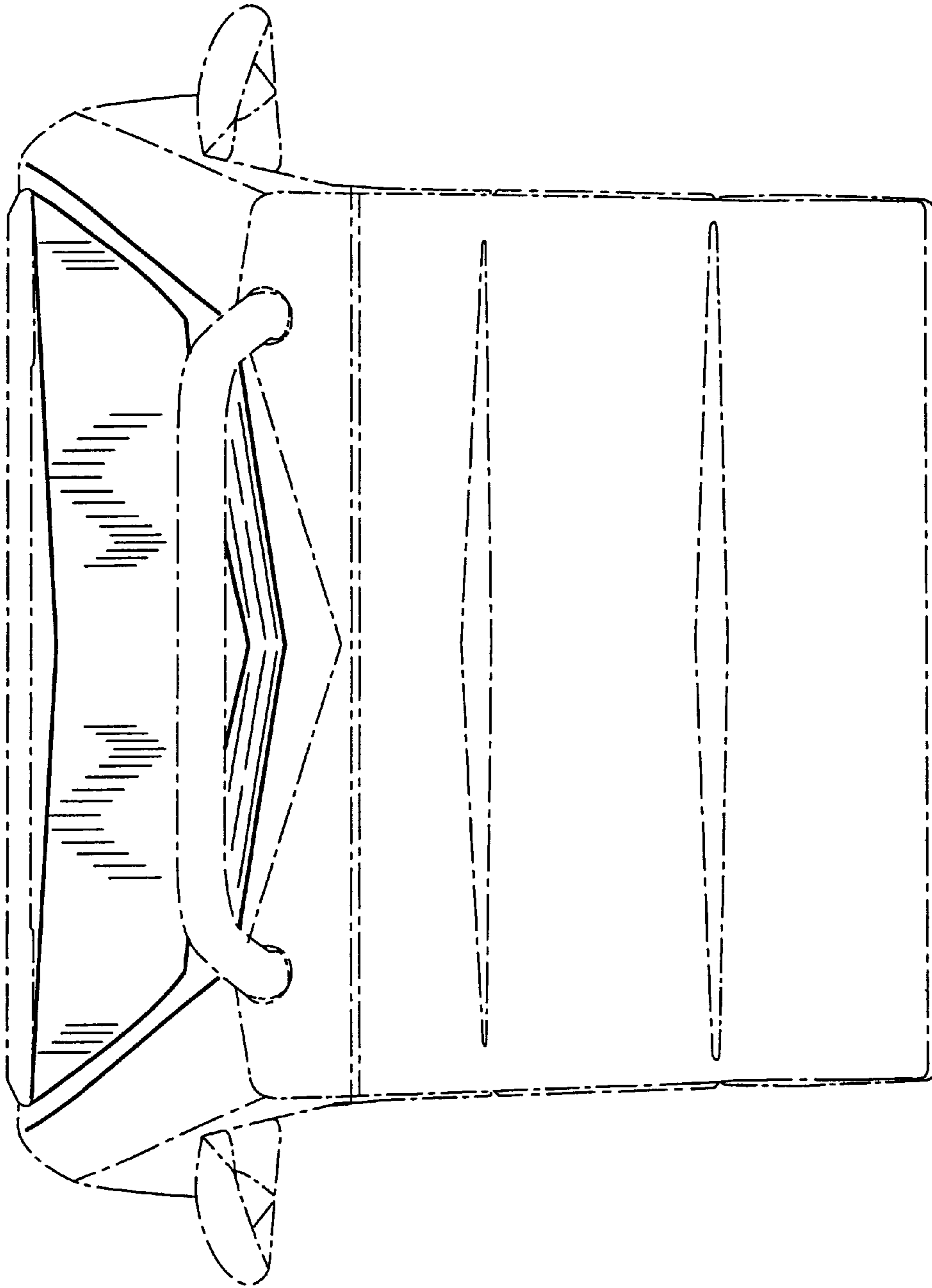

FIG. 2

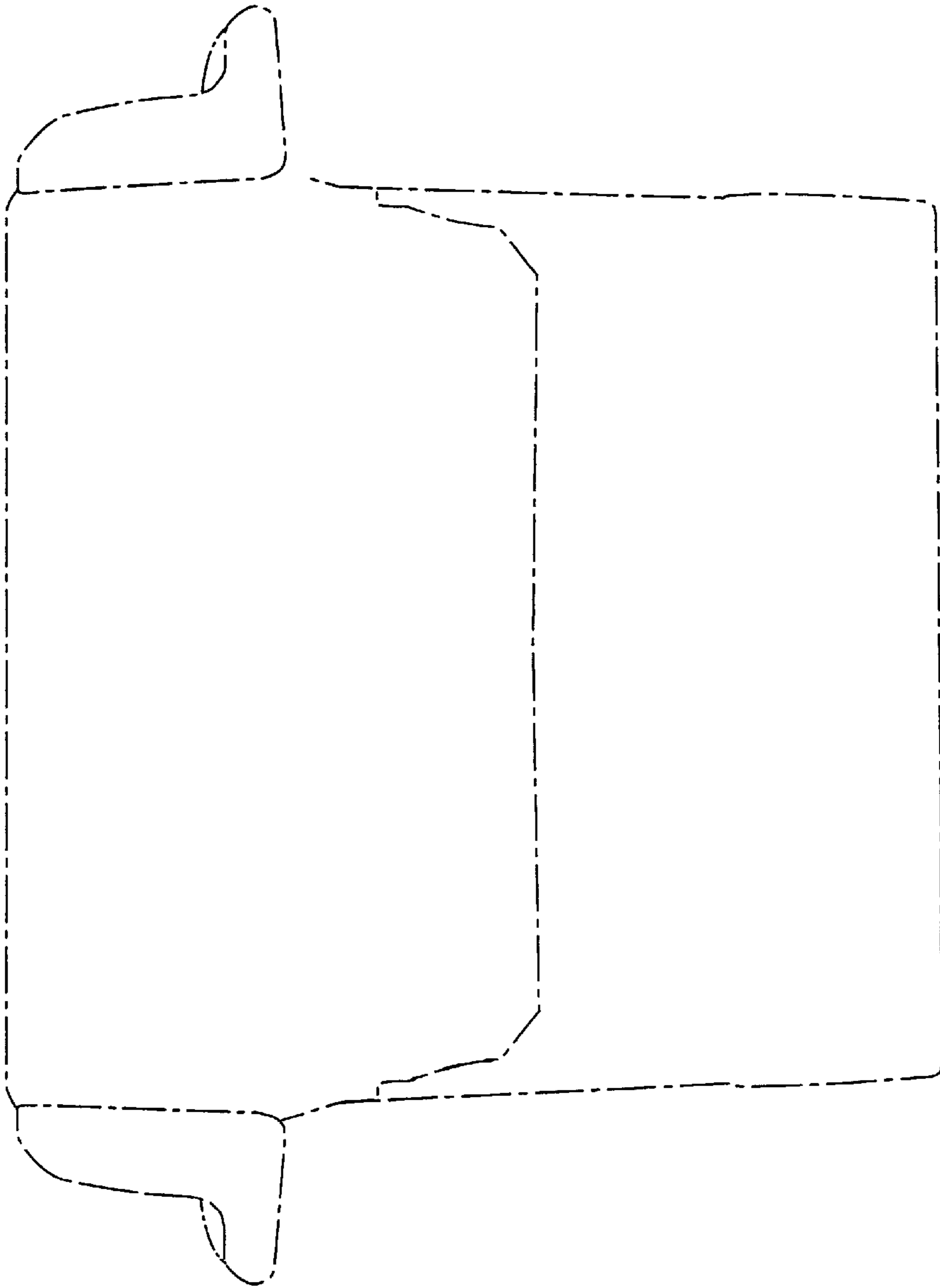

FIG. 3

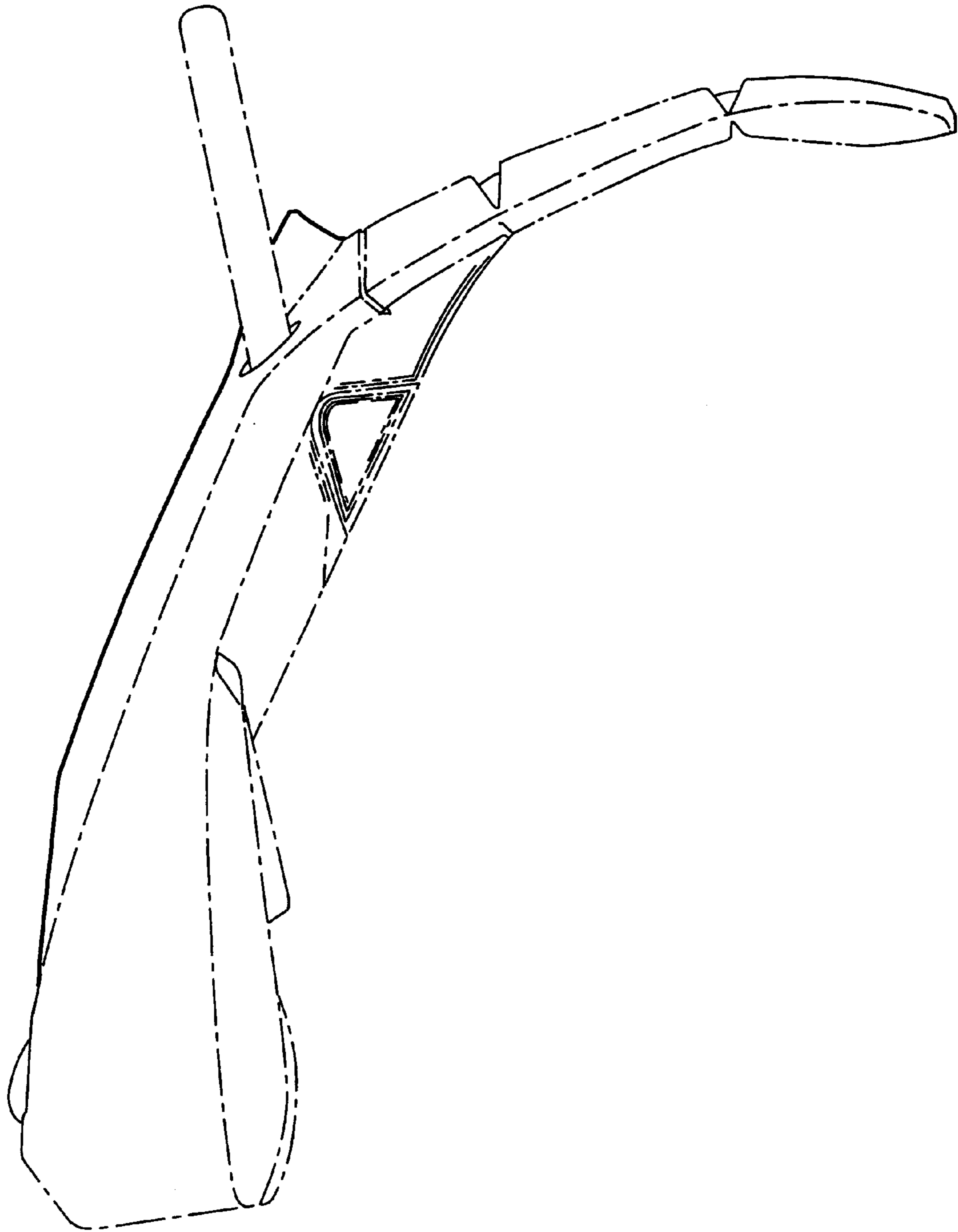

FIG. 4

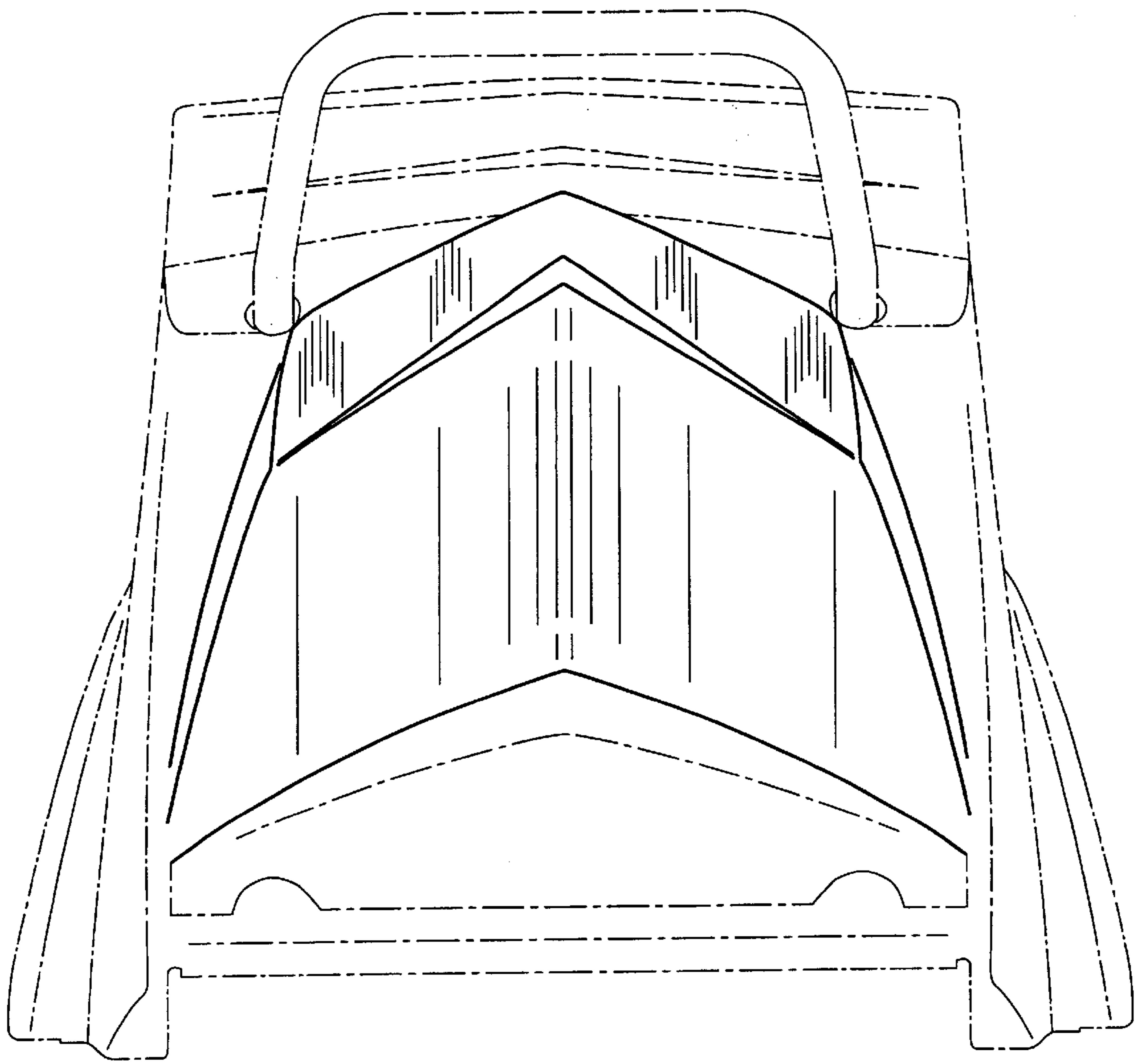

FIG. 5

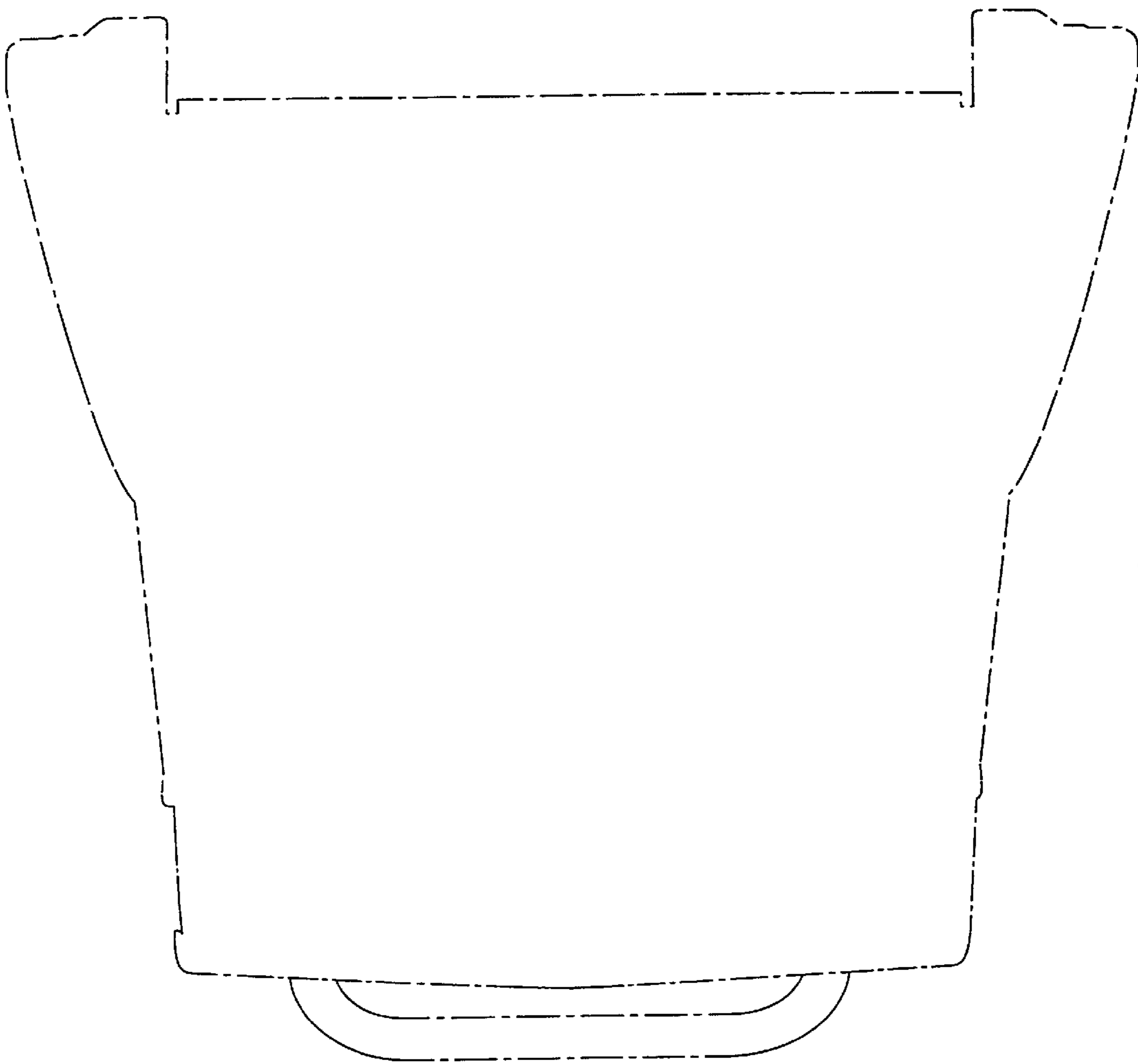

FIG. 6