



US00D488236S

(12) **United States Design Patent**
Allison

(10) **Patent No.:** **US D488,236 S**

(45) **Date of Patent:** **** Apr. 6, 2004**

(54) **HOUSE FACADE**
(75) **Inventor:** **Eric S. Allison**, Westerville, OH (US)
(73) **Assignee:** **Dominion Homes, Inc.**, Dublin, OH (US)
(**) **Term:** **14 Years**

D395,709 S	6/1998	Riat	D25/59	
D424,704 S	*	5/2000	Allison	D25/59
D424,705 S	*	5/2000	Allison	D25/59
D425,208 S	5/2000	Allison	D25/59	
D455,215 S	4/2002	Allison	D25/17	
D457,250 S	5/2002	Allison	D25/17	
D457,647 S	5/2002	Allison	D25/17	
D458,384 S	6/2002	Allison	D25/17	
D464,735 S	10/2002	Allison	D25/17	

(21) **Appl. No.:** **29/183,733**

(22) **Filed:** **Jun. 17, 2003**

(51) **LOC (7) Cl.** **25-02**

(52) **U.S. Cl.** **D25/59**

(58) **Field of Search** D25/22, 26, 29,
D25/30, 33, 59; 52/79.1, 77.6, 36.1, 36.2,
236.1, 234

(56) **References Cited**

U.S. PATENT DOCUMENTS

D77,149 S	12/1928	Frier, Jr.	D21/511
1,971,331 A	8/1934	Cavagliari	52/414
2,823,425 A	2/1958	Granek	52/236.1
D241,031 S	8/1976	Thomason et al.	D25/3
D251,801 S	5/1979	Gschwandtner	D25/17
D251,802 S	5/1979	Gschwandtner	D25/22
D261,177 S	10/1981	Gschwandtner	D25/17
D264,250 S	5/1982	McKinney	D25/22
D268,872 S	5/1983	Sundstrom et al.	D25/3
D268,874 S	5/1983	Sundstrom et al.	D25/3
D271,620 S	11/1983	DeBoer	D25/3
D272,652 S	2/1984	Anderson	D25/22
D275,891 S	10/1984	Fogler	D25/17
D277,510 S	2/1985	Fogler	D25/17
D292,316 S	10/1987	Downing	D25/22
4,942,706 A	7/1990	Todd et al.	52/234
D334,808 S	4/1993	McBride et al.	D25/17
D336,137 S	6/1993	Bacome et al.	D25/17
D343,459 S	1/1994	Bacome et al.	D25/17
D390,972 S	2/1998	Riat	D25/59
D392,392 S	3/1998	Riat	D25/59
D392,745 S	3/1998	Riat	D25/59
D393,076 S	3/1998	Riat	D25/17
D393,078 S	3/1998	Riat	D25/59
D393,725 S	4/1998	Riat	D25/17

OTHER PUBLICATIONS

U.S. patent application Ser. No. 29/171,109, filed Nov. 15, 2002, Allison.
 U.S. patent application Ser. No. 29/171,110, filed Nov. 15, 2002, Allison.
 U.S. patent application Ser. No. 29/171,111, filed Nov. 15, 2002, Allison.
 U.S. patent application Ser. No. 29/171,112, filed Nov. 15, 2002, Allison.
 U.S. patent application Ser. No. 29/174,033, filed Jan. 9, 2003, Allison.
 U.S. patent application Ser. No. 29/174,047, filed Jan. 9, 2003, Allison.
 U.S. patent application Ser. No. 29/174,048, filed Jan. 9, 2003, Allison.
 U.S. patent application Ser. No. 29/174,049, filed Jan. 9, 2003, Allison.
 U.S. patent application Ser. No. 29/174,110, filed Feb. 18, 2003, Allison.

(List continued on next page.)

Primary Examiner—Doris Clark
(74) *Attorney, Agent, or Firm*—Standley Law Group LLP

(57) **CLAIM**

The ornamental design for a house facade, as shown and described.

DESCRIPTION

The FIGURE is a front elevational view of the house facade of the present invention. The broken lines are for illustrative purposes only and form no part of the claimed design.

1 Claim, 1 Drawing Sheet

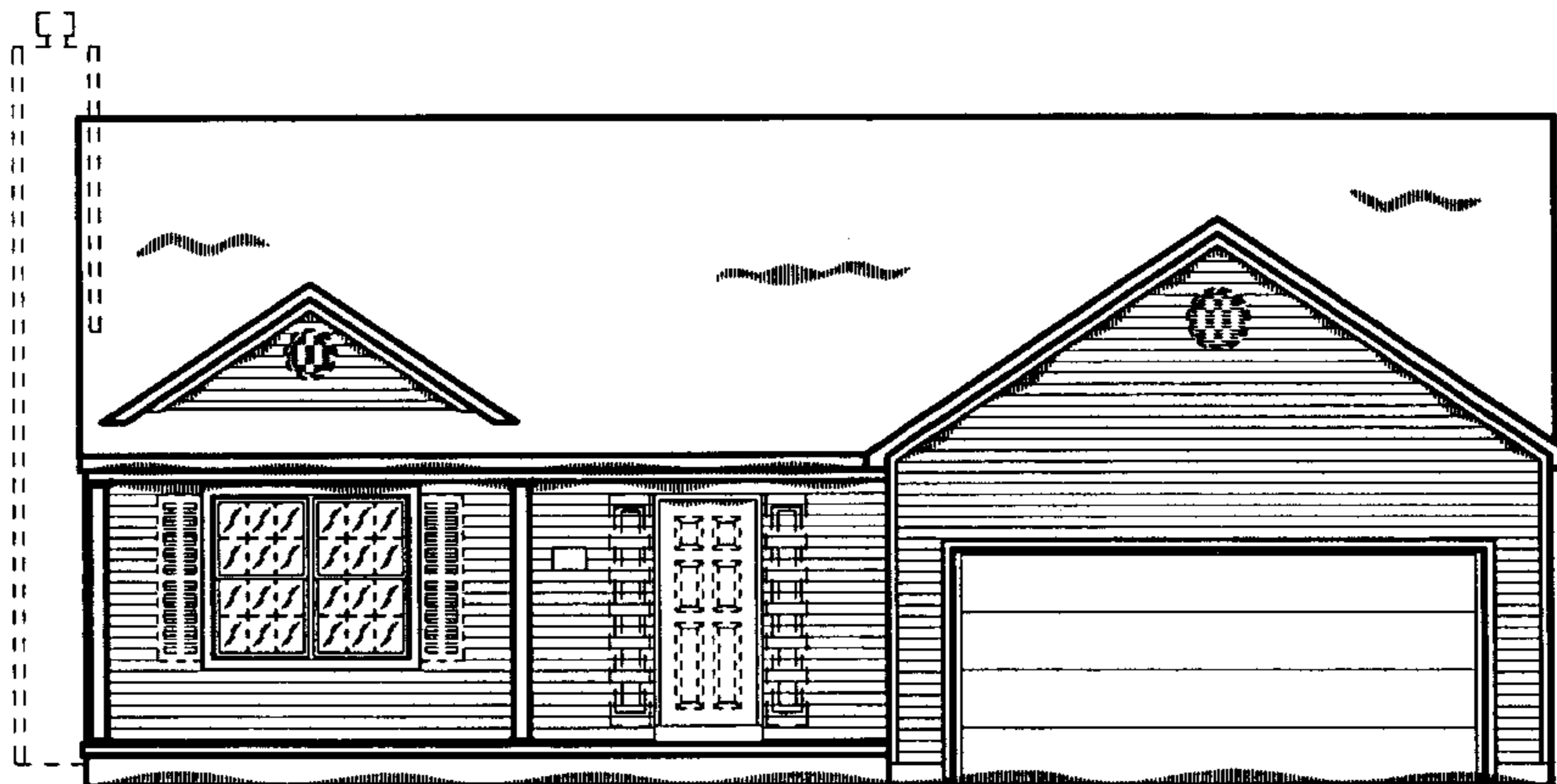

OTHER PUBLICATIONS

U.S. patent application Ser. No. 29/176,112, filed Feb. 18, 2003, Allison.

U.S. patent application Ser. No. 29/176,113, filed Feb. 18, 2003, Allison.

U.S. patent application Ser. No. 29/176,114, filed Feb. 18, 2003, Allison.

U.S. patent application Ser. No. 29/183,731, filed Jun. 17, 2003, Allison.

U.S. patent application Ser. No. 29/183,732, filed Jun. 17, 2003, Allison.

U.S. patent application Ser. No. 29/183,737, filed Jun. 17, 2003, Allison.

U.S. patent application Ser. No. 29/183,738, filed Jun. 17, 2003, Allison.

U.S. patent application Ser. No. 29/183,742, filed Jun. 17, 2003, Allison.

U.S. patent application Ser. No. 29/183,759, filed Jun. 17, 2003, Allison.

U.S. patent application Ser. No. 29/183,760, filed Jun. 17, 2003, Allison.

U.S. patent application Ser. No. 29/183,808, filed Jun. 17, 2003, Allison.

Northern Counties Home Brochure, Nov. 1981, inside fold-out, "Bedford Traditional Designs."

Northern Counties Home Brochure, Nov. 1981, back of brochure, "Custom Designs."

Northern Counties Home Brochure, Nov. 1981, inside fold-out, "Farmington Contemporary Designs."

* cited by examiner

The Figure

