



US00D488196S

(12) **United States Design Patent**
Tierney

(10) **Patent No.:** **US D488,196 S**

(45) **Date of Patent:** **** Apr. 6, 2004**

- (54) **BASEMENT FOR A DOLLS HOUSE**
- (75) **Inventor:** **Paul Leslie Tierney, Leeds (GB)**
- (73) **Assignee:** **Tudor Models Limited, Derbyshire (GB)**
- (**) **Term:** **14 Years**
- (21) **Appl. No.:** **29/182,883**
- (22) **Filed:** **Jun. 2, 2003**
- (30) **Foreign Application Priority Data**
Jan. 7, 2003 (GB) 3009824
- (51) **LOC (7) Cl.** **21-01**
- (52) **U.S. Cl.** **D21/506; D21/511**
- (58) **Field of Search** D21/506-511;
D25/16-17, 22; D11/131, 157; 446/110,
92, 476, 477, 478, 482, 487, 479

(56) **References Cited**

U.S. PATENT DOCUMENTS

- 1,241,594 A * 10/1917 Williams 446/112
- 3,400,485 A * 9/1968 Callin et al. 446/76
- 3,955,307 A * 5/1976 Payton 446/92
- 4,018,001 A * 4/1977 Walmer 446/110
- D255,257 S * 6/1980 Smith et al. D21/511

- D336,496 S * 6/1993 Elvoid D21/506
- D400,821 S * 11/1998 Bowman D11/131
- 6,099,380 A * 8/2000 Rasmussen 446/478

OTHER PUBLICATIONS

Furnished Dollhouses by Dian Zillner, pp. 27, 32, 88.*

* cited by examiner

Primary Examiner—Raphael Barkai

(74) *Attorney, Agent, or Firm*—Melvin I. Stoltz

(57) **CLAIM**

The ornamental design for the basement for a dolls house, as shown and described.

DESCRIPTION

FIG. 1 is a perspective view of the basement showing my new design;
 FIG. 2 is a front view thereof;
 FIG. 3 is a plan view thereof;
 FIG. 4 is a left hand side view thereof;
 FIG. 5 is a right hand side view thereof;
 FIG. 6 is an underneath plan view thereof;
 FIG. 7 is a rear view thereof; and,
 FIG. 8 is a view showing front drawn away from carcass of basement.

1 Claim, 8 Drawing Sheets

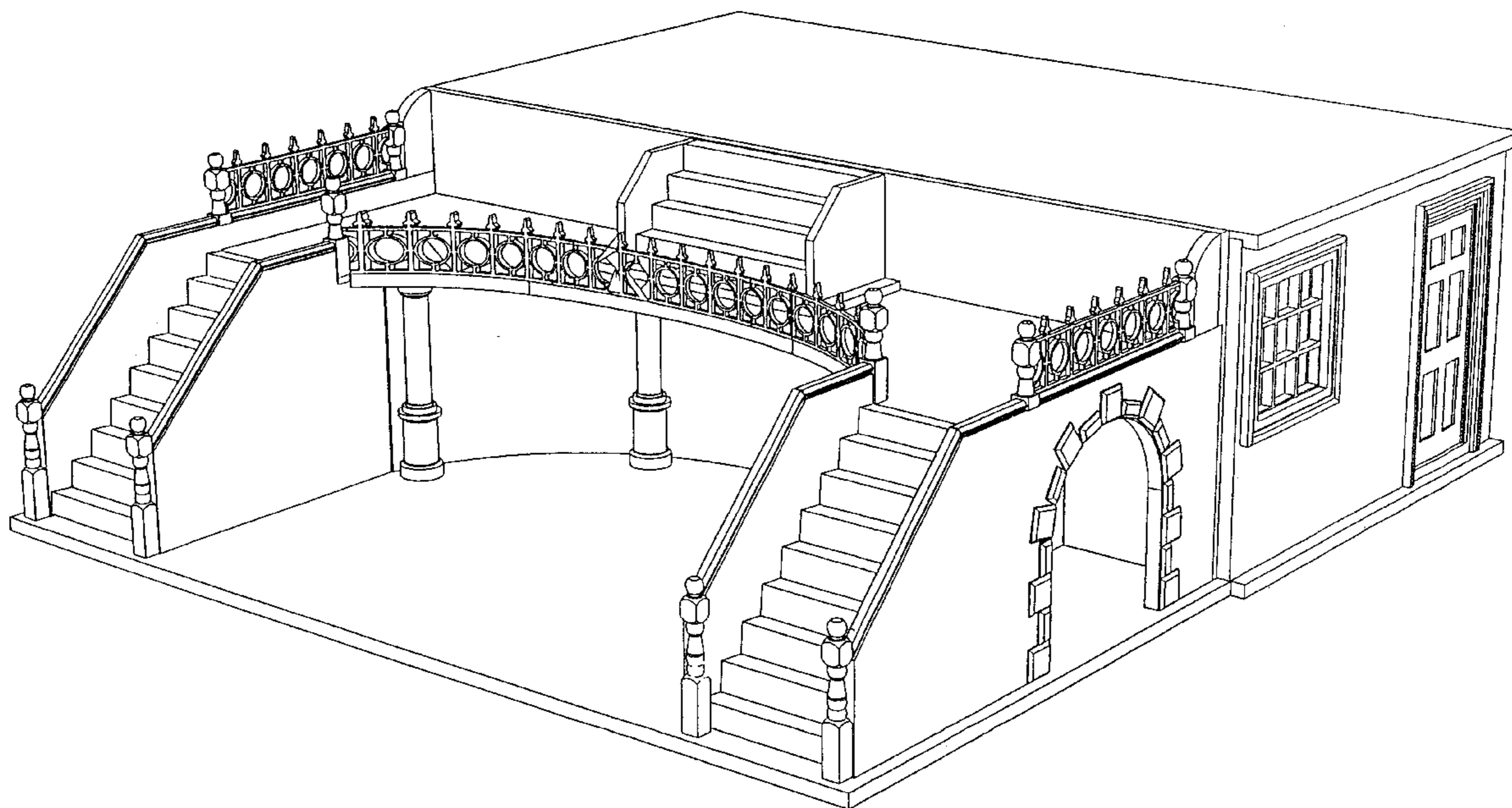

Figure 1

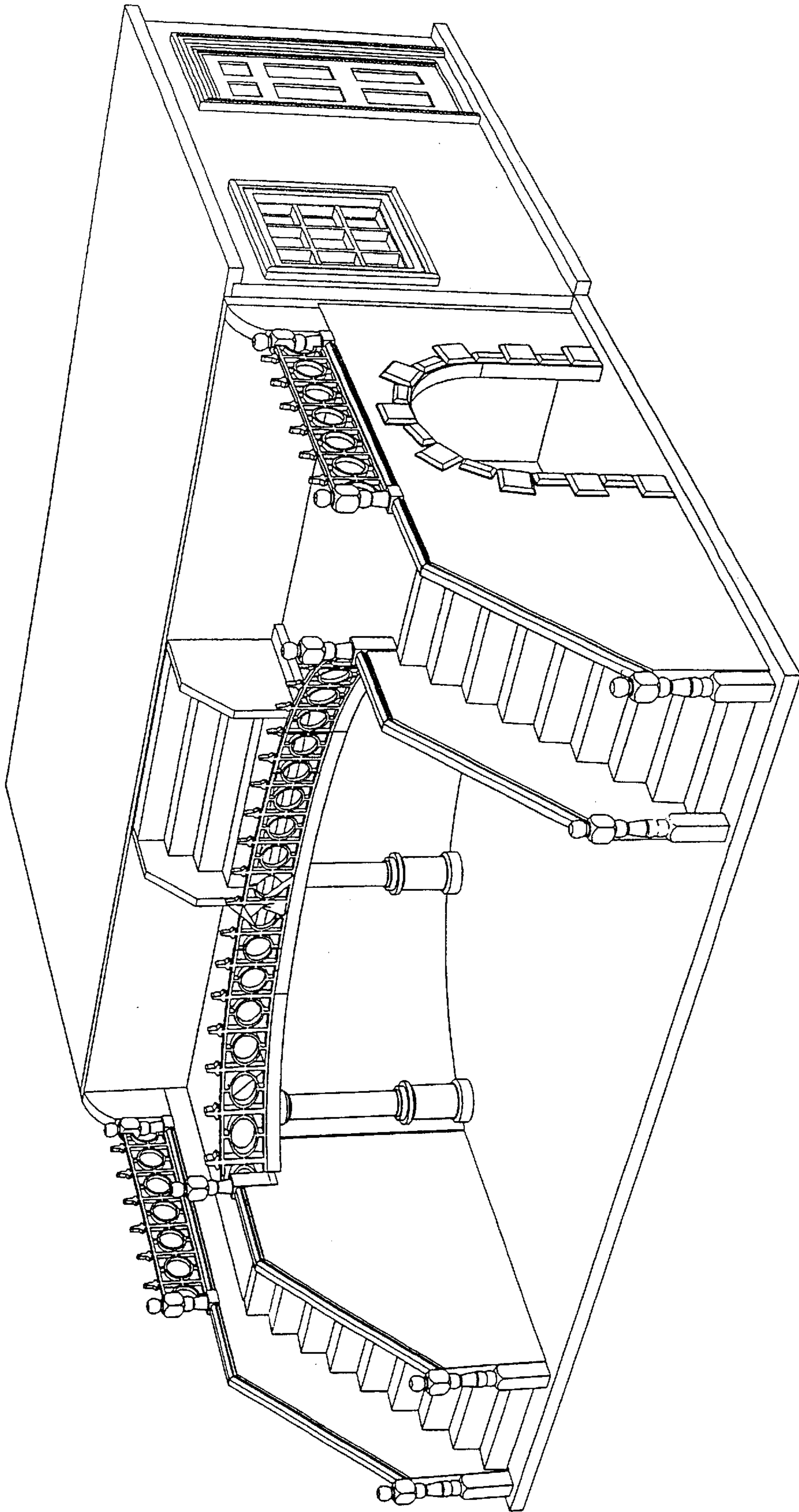
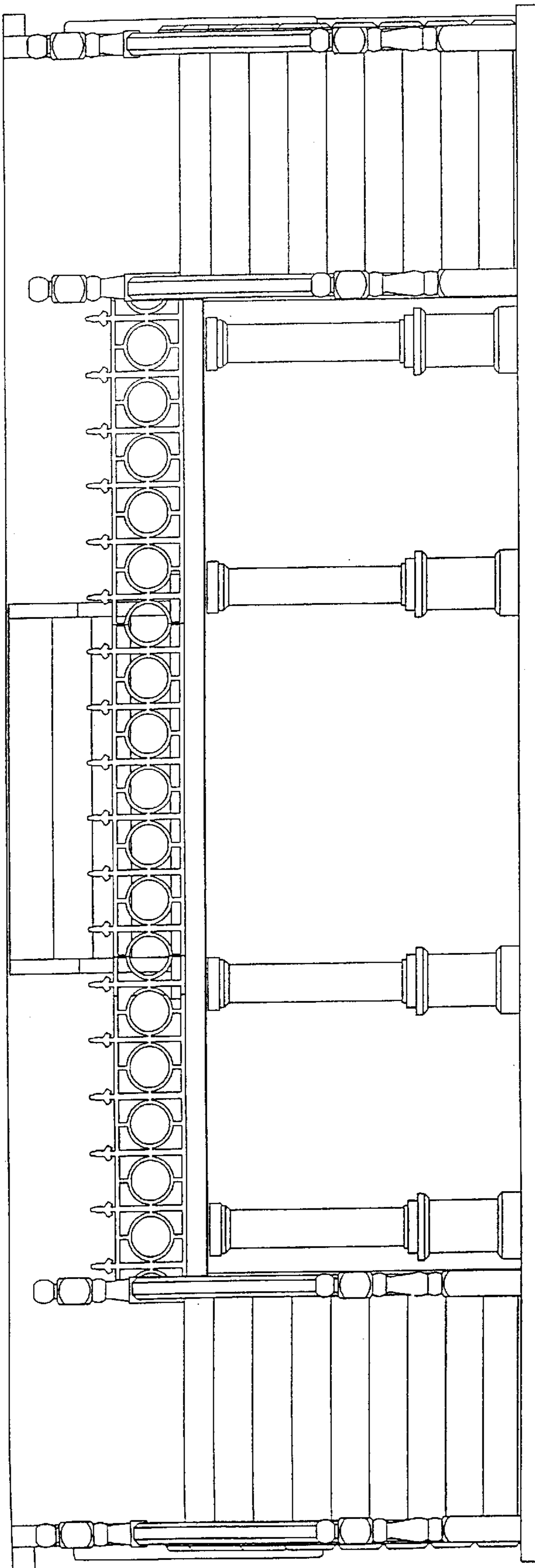

Figure 2



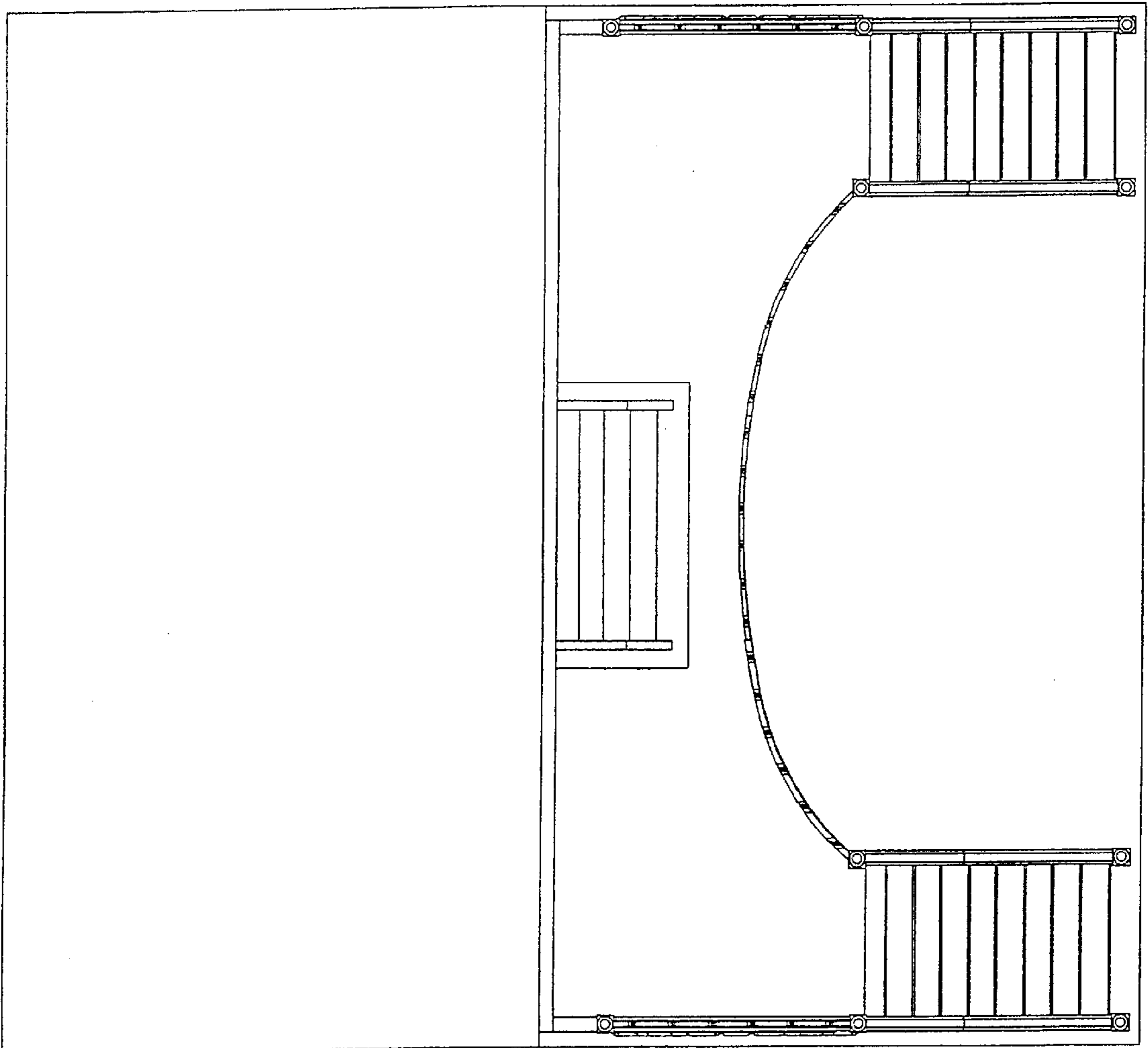

Figure 3

Figure 4

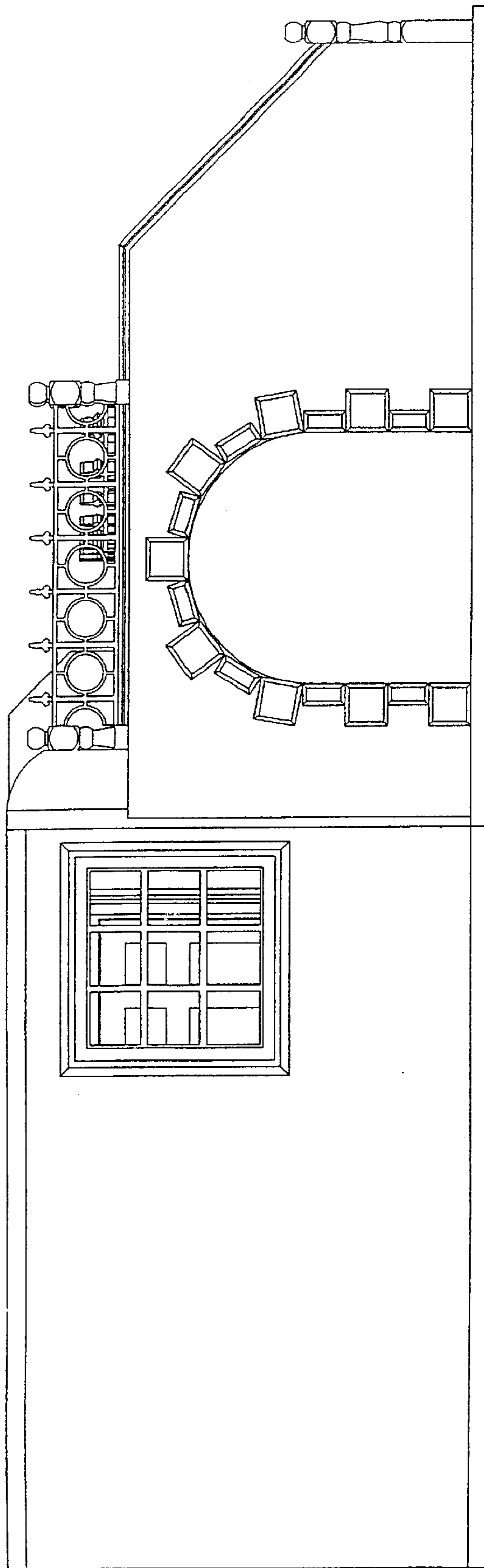
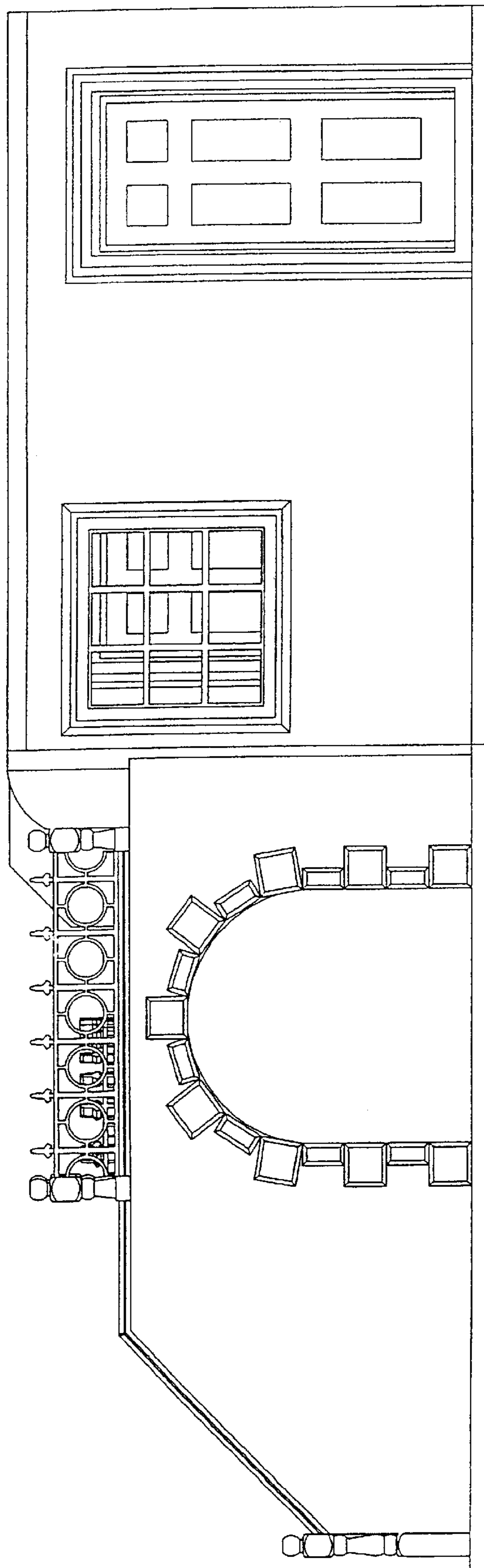

Figure 5



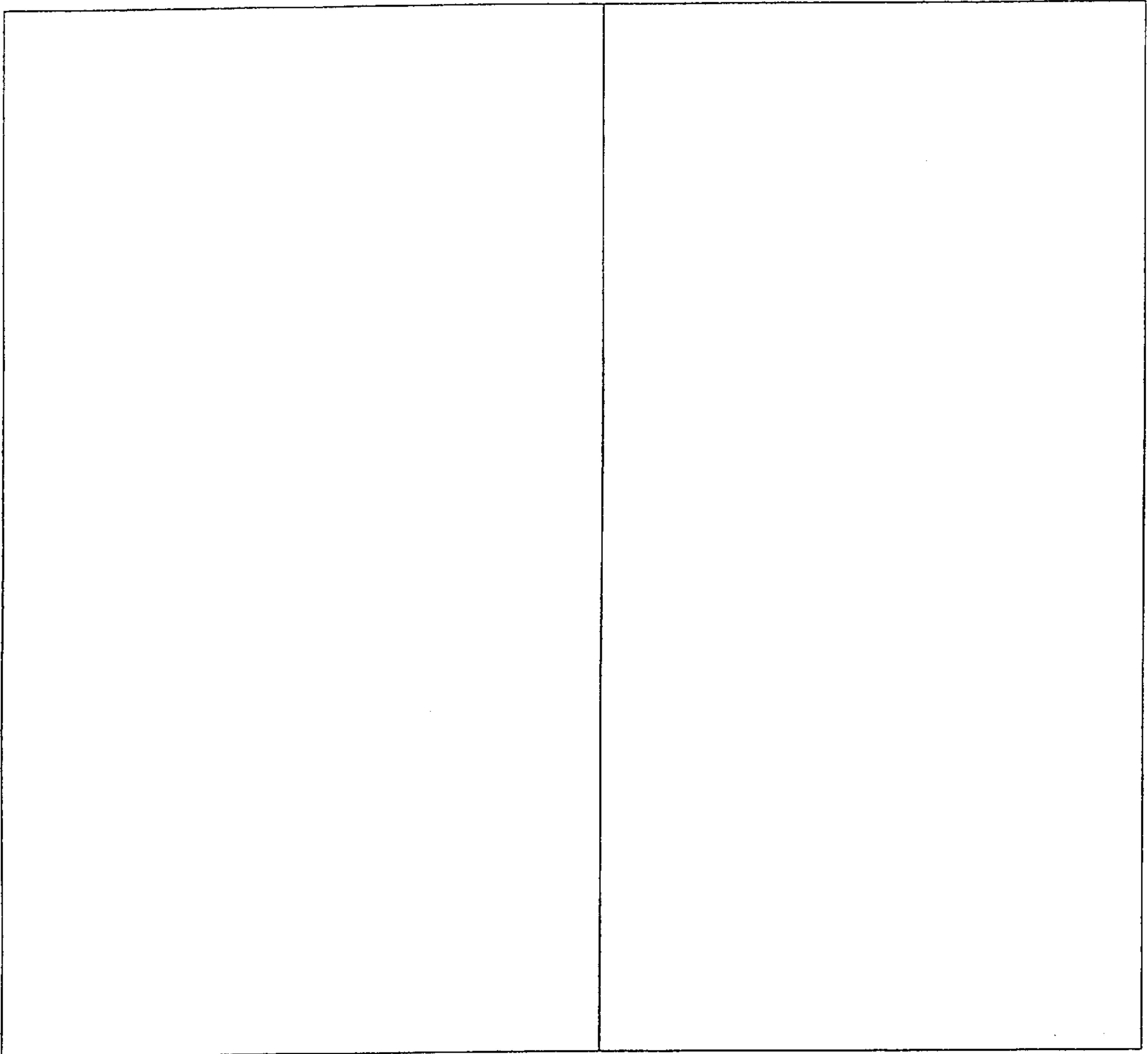
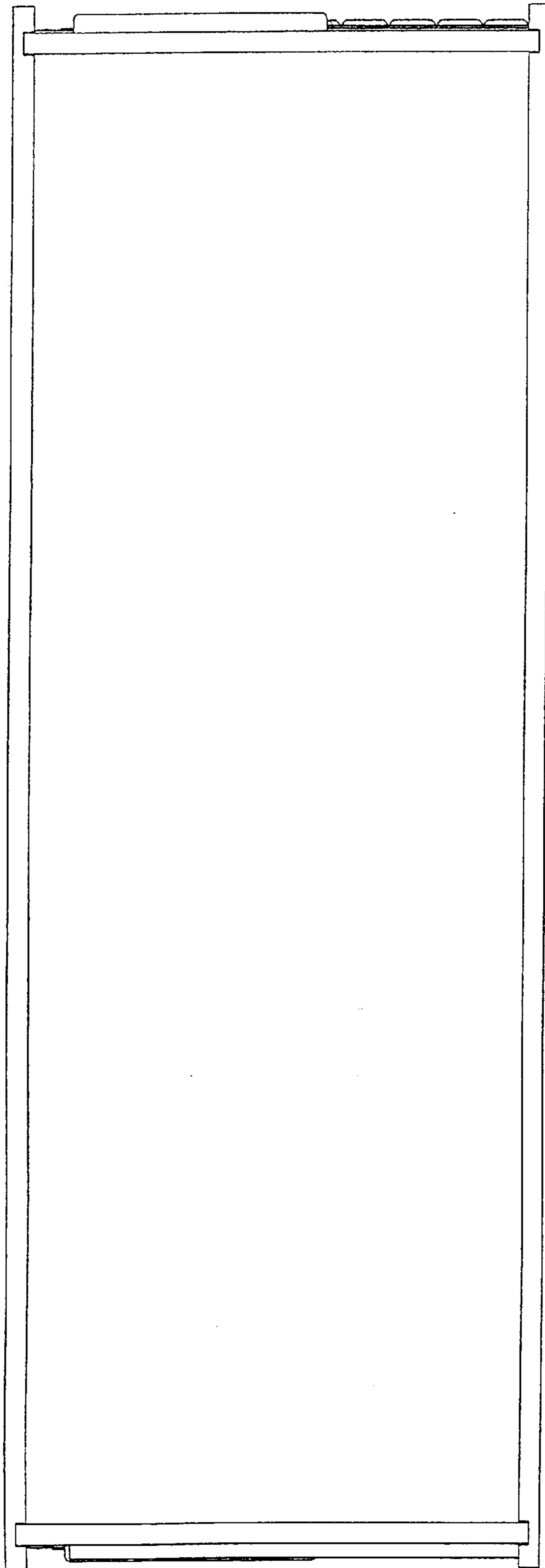

Figure 6

Figure 7



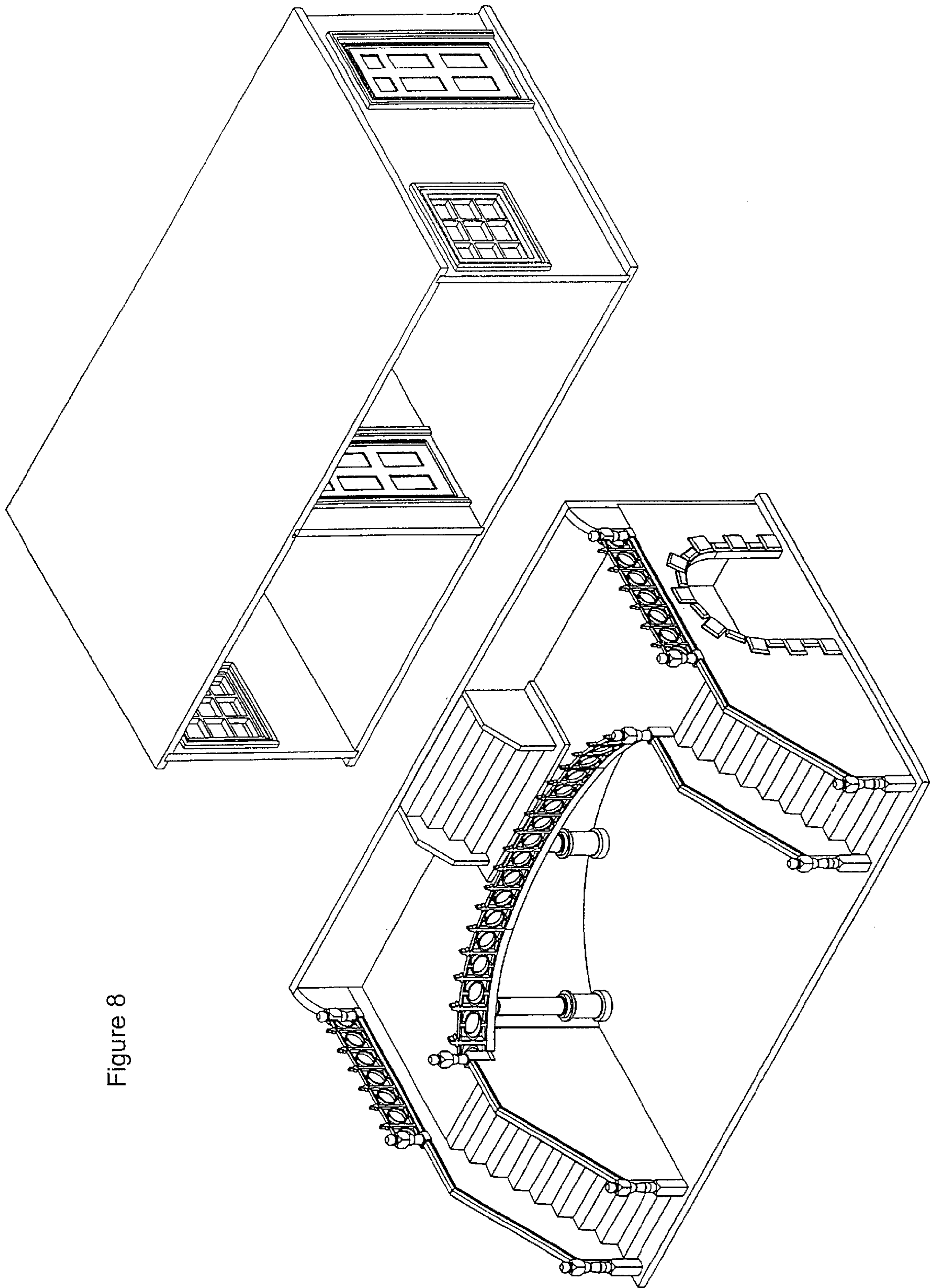

Figure 8