



US00D488171S

(12) **United States Design Patent**
Juncker et al.

(10) **Patent No.:** **US D488,171 S**

(45) **Date of Patent:** **** Apr. 6, 2004**

(54) **TRACK APPARATUS FOR USE IN PLACE OF A VEHICLE WHEEL**

(75) Inventors: **Kenneth J. Juncker**, Mt. Vernon, IN (US); **Jamsheed Reshad**, Newburgh, IN (US); **Glenn W. Kahle**, Franklin, MO (US)

(73) Assignee: **AgTracks, Inc.**, Mt. Vernon, IN (US)

(**) Term: **14 Years**

(21) Appl. No.: **29/157,380**

(22) Filed: **Mar. 18, 2002**

(51) **LOC (7) Cl.** **15-03**

(52) **U.S. Cl.** **D15/28**

(58) **Field of Search** D15/10, 22-26, D15/28; 305/129, 136; 180/9.54, 9.21

(56) **References Cited**

U.S. PATENT DOCUMENTS

- 1,304,428 A * 5/1919 White 305/129
- 2,072,529 A * 3/1937 Norelius 305/136
- 3,689,123 A 9/1972 Barbieri
- 3,774,708 A 11/1973 Purcell et al.
- D230,300 S * 2/1974 Oestmann D15/28
- 3,834,771 A 9/1974 Firstenberg
- 3,841,424 A 10/1974 Purcell et al.
- 3,912,336 A 10/1975 Ritter, Jr. et al.
- 3,938,606 A 2/1976 Yancey
- 3,939,930 A * 2/1976 Firstenberg 180/9.21
- 4,097,093 A 6/1978 Shelby et al.
- 4,339,156 A 7/1982 Livesay
- 4,373,758 A 2/1983 Livesay

- 4,406,501 A 9/1983 Christensen
- D274,333 S * 6/1984 Meisel, Jr. et al. D15/24
- 4,953,919 A 9/1990 Langford
- 5,273,126 A 12/1993 Reed et al.
- 5,316,381 A 5/1994 Isaacson et al.
- 5,340,205 A 8/1994 Nagorcka
- 5,343,960 A 9/1994 Gilbert
- 5,452,949 A 9/1995 Kelderman
- D375,506 S * 11/1996 Bastian et al. D15/24
- 5,607,210 A 3/1997 Brazier
- 5,842,757 A 12/1998 Kelderman
- 5,899,542 A 5/1999 Lykken et al.
- 5,899,543 A 5/1999 Lykken et al.
- D425,526 S * 5/2000 Juncker et al. D15/28

* cited by examiner

Primary Examiner—Mitchell Siegel

(74) *Attorney, Agent, or Firm*—Jansson, Shupe & Munger, Ltd.

(57) **CLAIM**

The ornamental design for a track apparatus for use in place of a vehicle wheel, substantially as shown and described.

DESCRIPTION

FIG. 1 is a perspective view;
FIG. 2 is a front elevation;
FIG. 3 is a rear elevation;
FIG. 4 is a side elevation;
FIG. 5 is a top view; and,
FIG. 6 is a bottom view.

The broken line disclosure is for illustrative purposes only and forms no part of the claimed design.

1 Claim, 6 Drawing Sheets

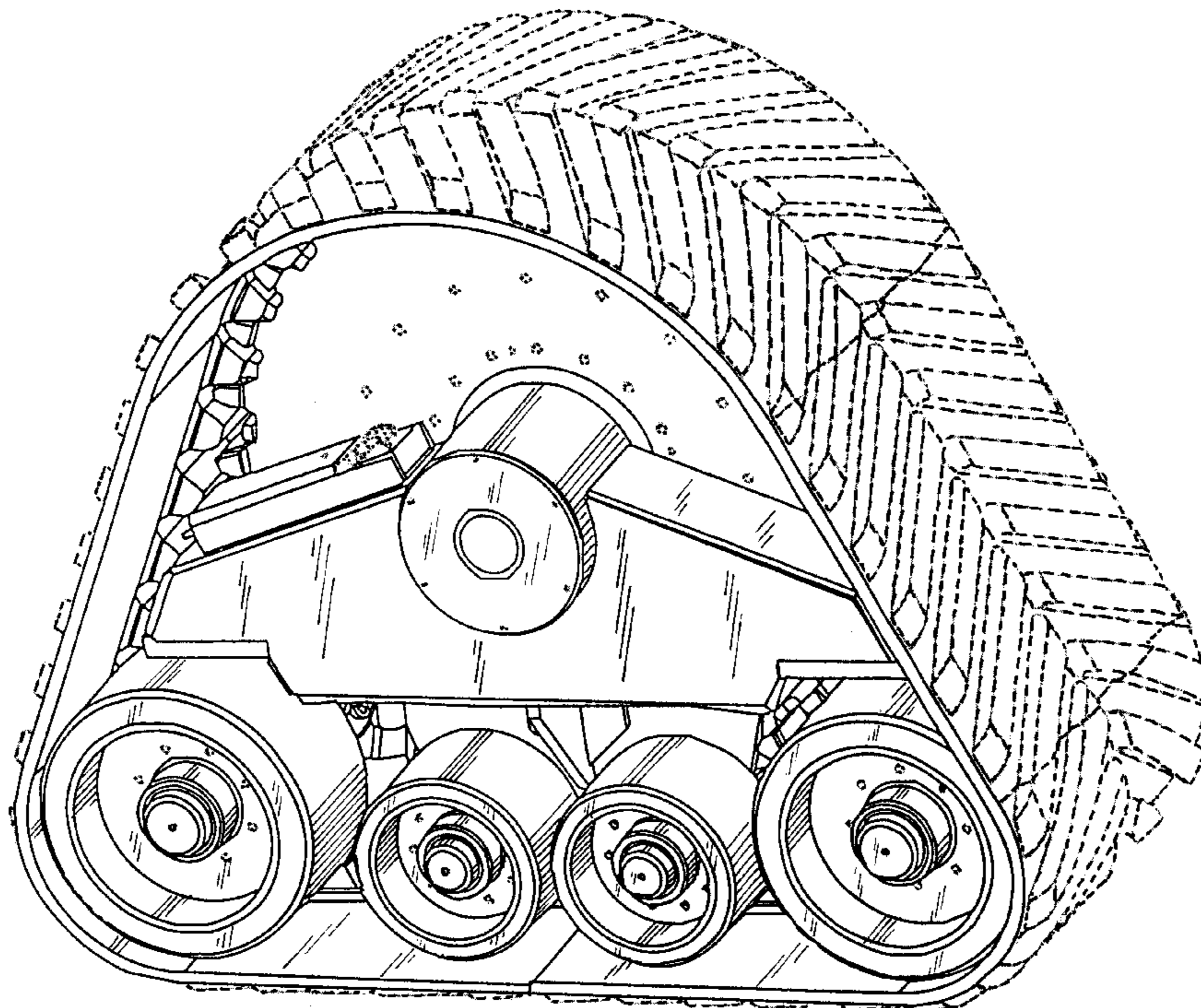

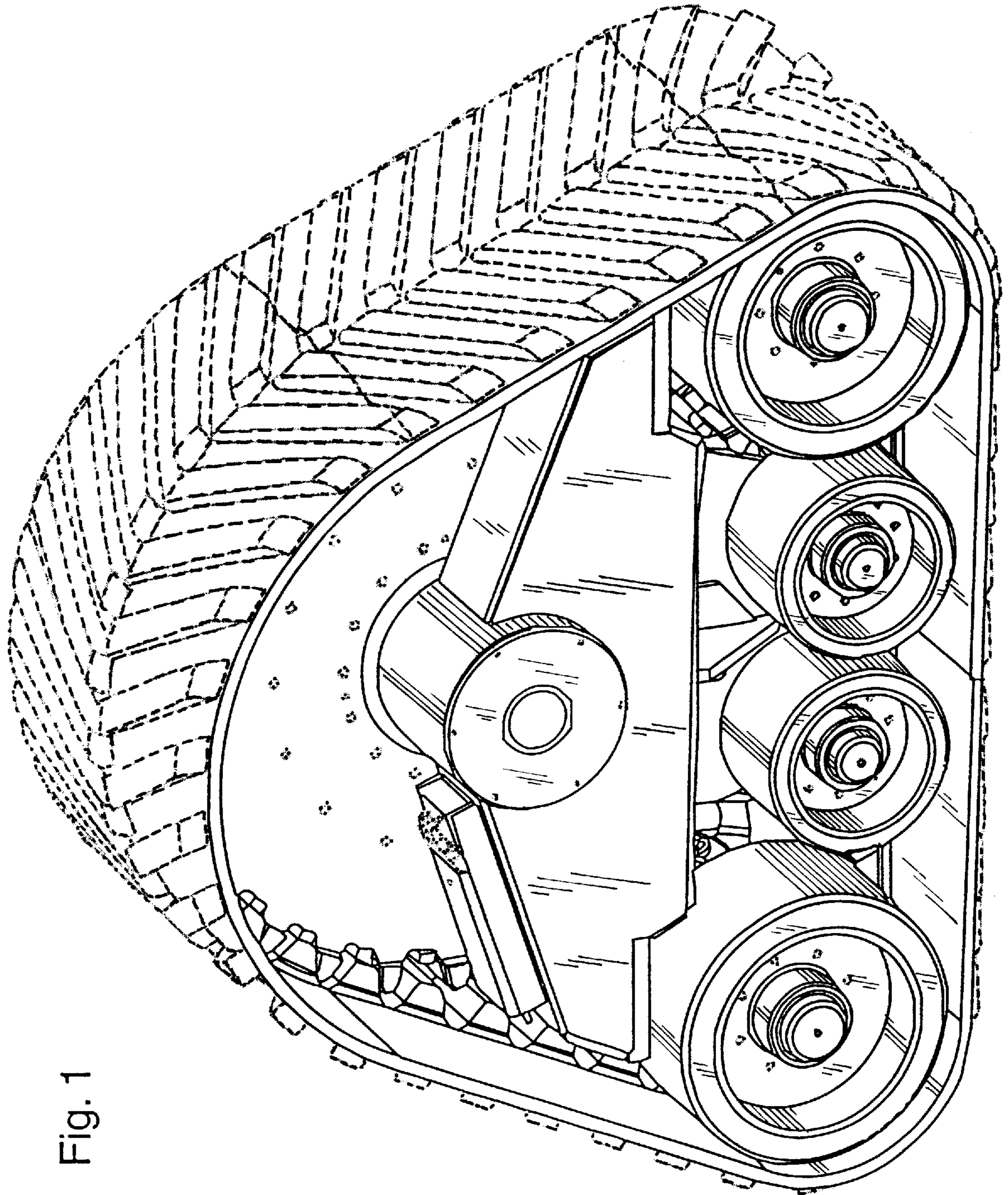

Fig. 1

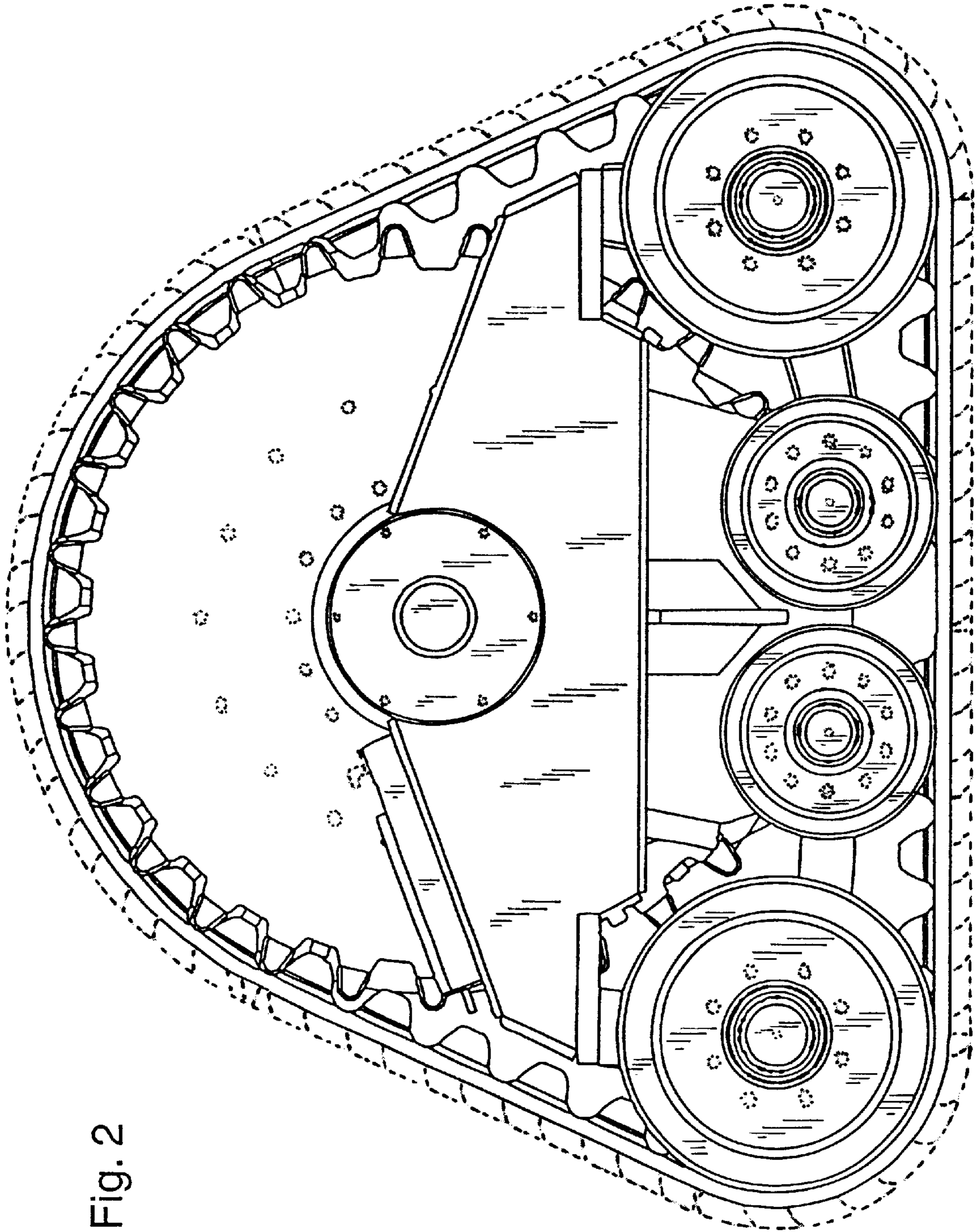

Fig. 2

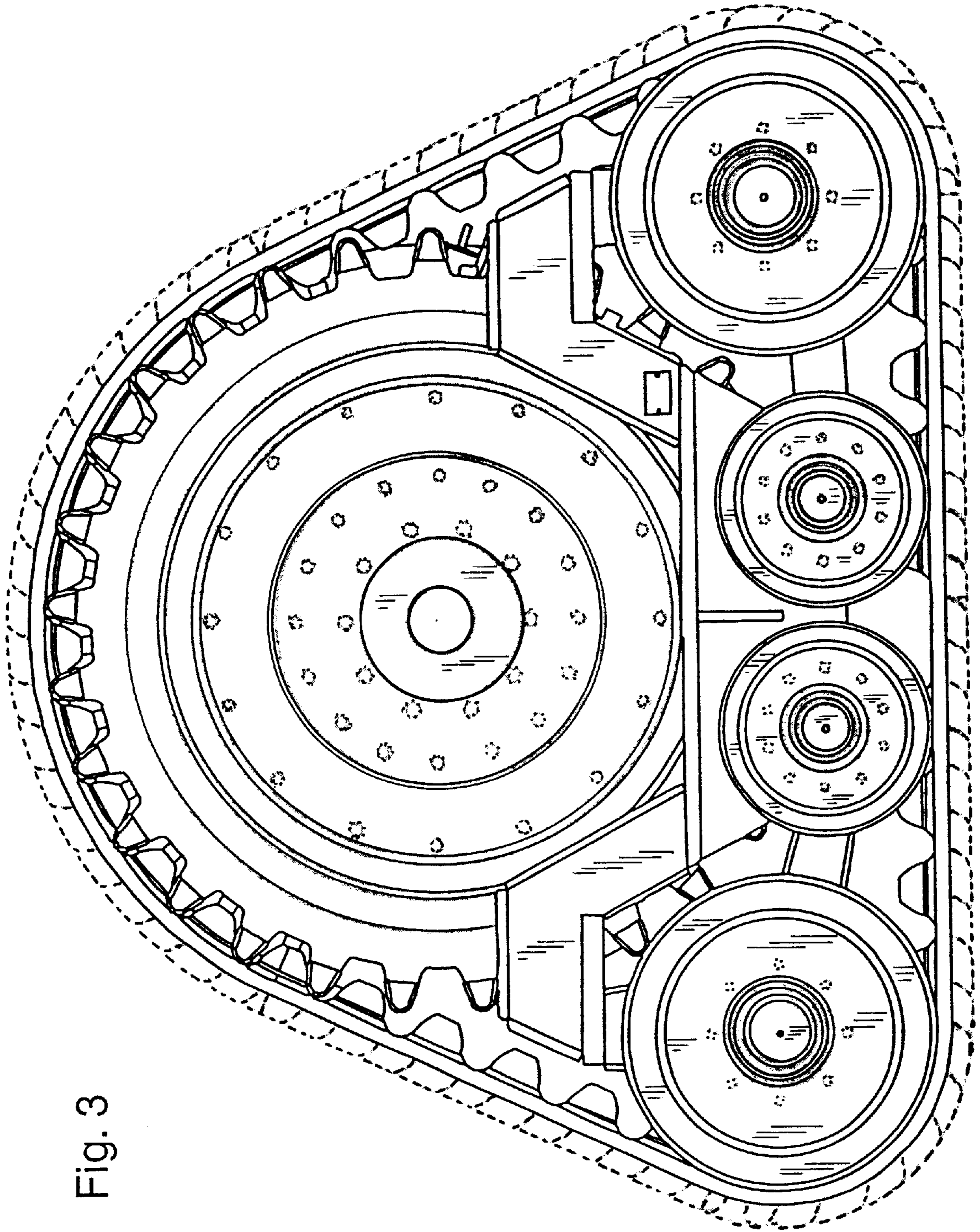

Fig. 3

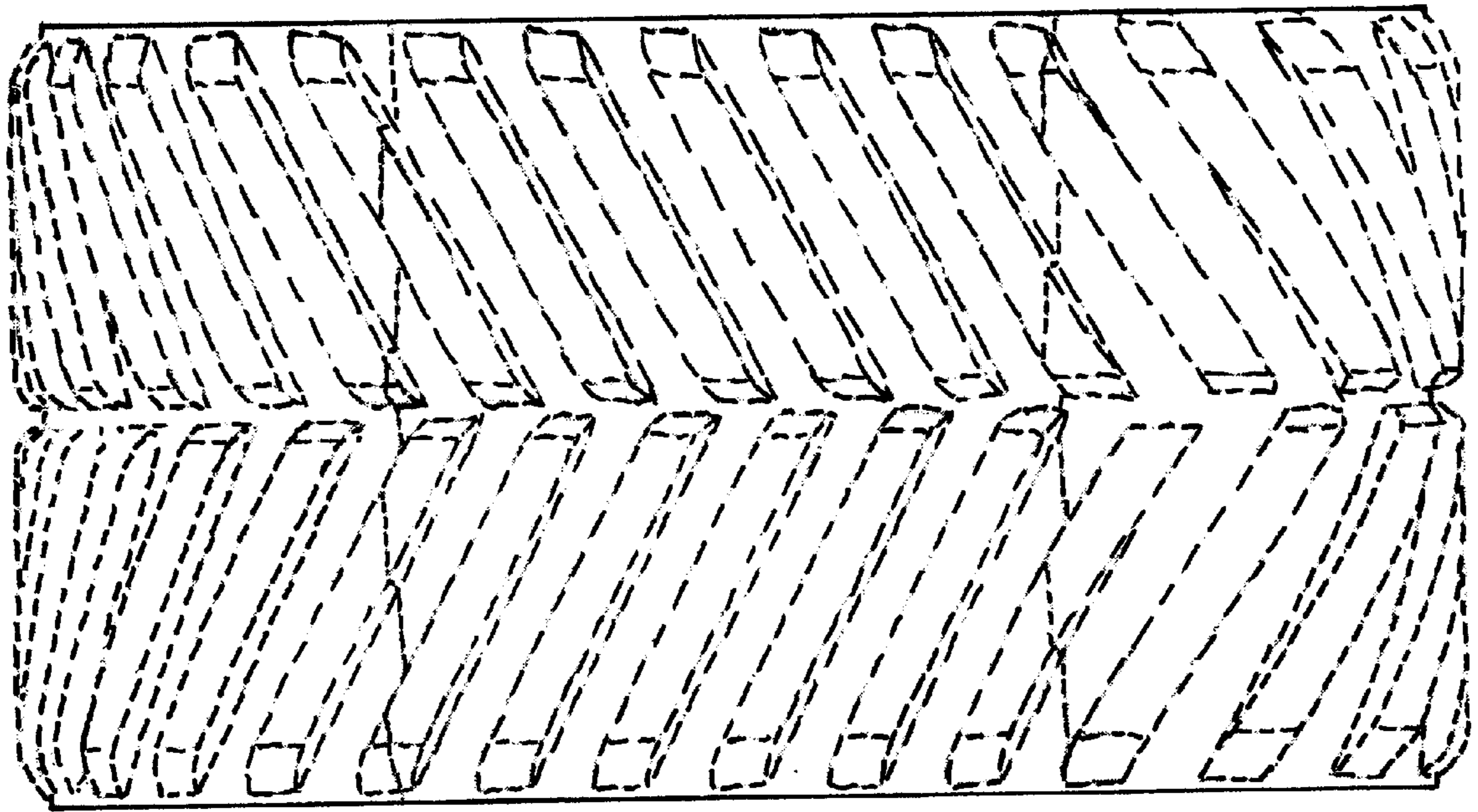

Fig. 4

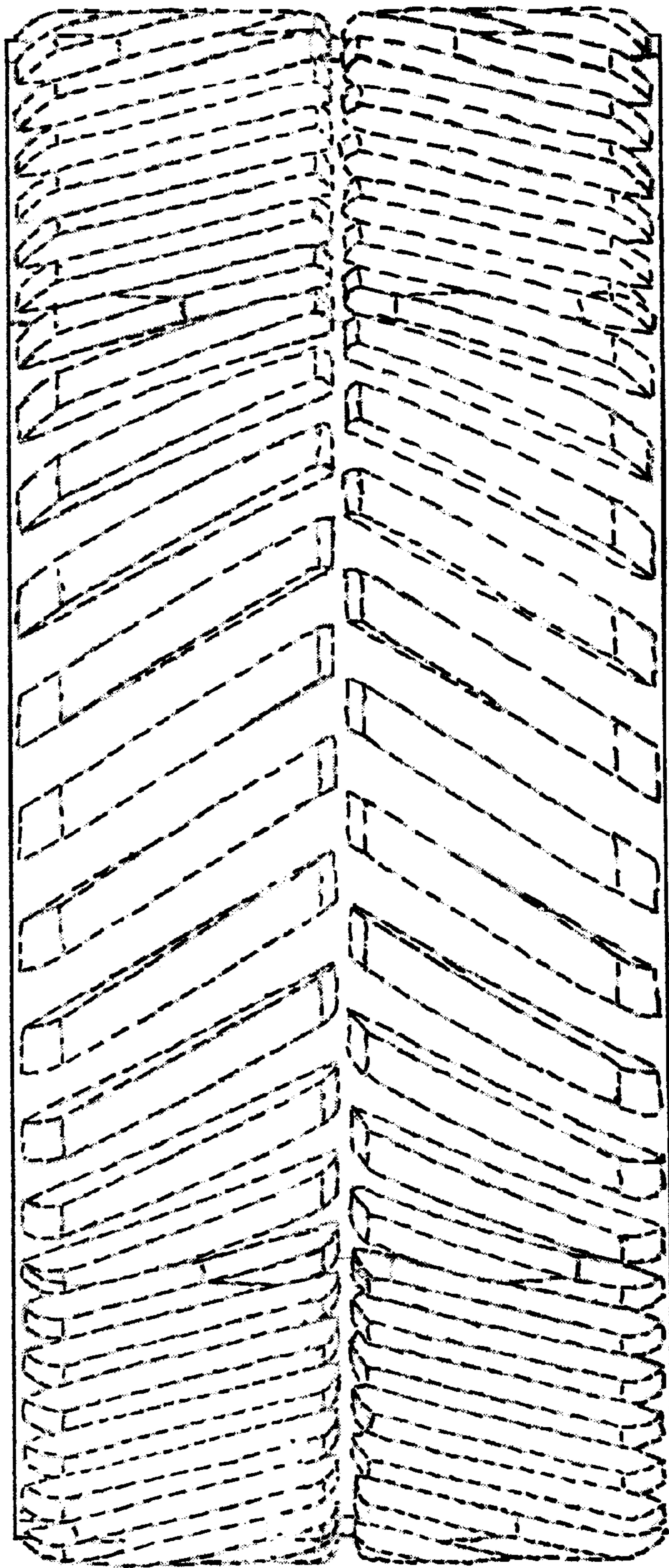

Fig. 5

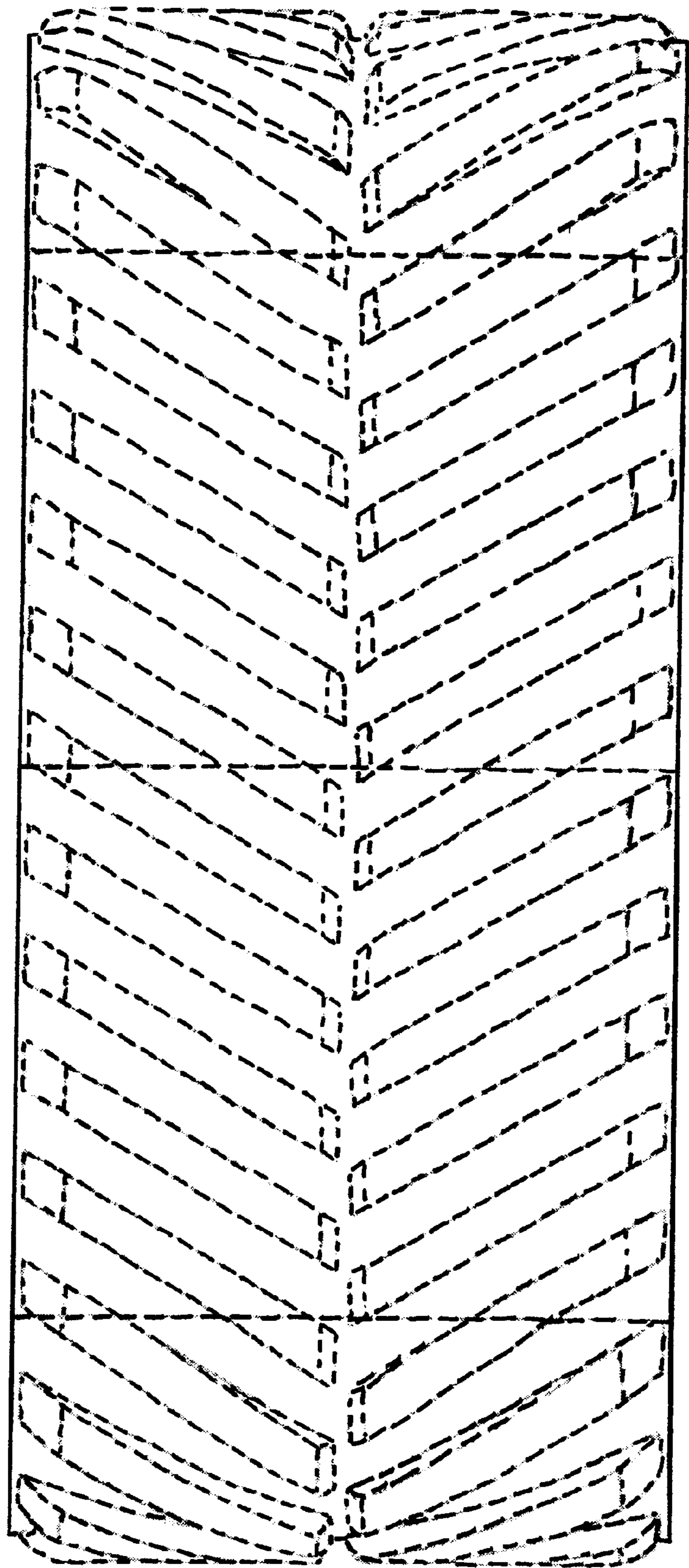

Fig. 6