



US00D488099S

(12) **United States Design Patent**
Lange

(10) **Patent No.:** **US D488,099 S**

(45) **Date of Patent:** **** Apr. 6, 2004**

(54) **VEHICLE BODY**

(76) Inventor: **Joshua B. Lange**, 1110 Lexington Ave., Savannah, GA (US) 31404

(**) Term: **14 Years**

(21) Appl. No.: **29/180,680**

(22) Filed: **Apr. 30, 2003**

(51) **LOC (7) Cl.** **12-16**

(52) **U.S. Cl.** **D12/92**

(58) **Field of Search** D12/90-92, 86, D12/88; D21/424, 433; 296/185

(56) **References Cited**

U.S. PATENT DOCUMENTS

- D368,241 S * 3/1996 Winter D12/92
- D430,508 S * 9/2000 Crain et al. D12/92
- D439,551 S 3/2001 Hatt et al. D12/22
- D456,313 S * 4/2002 Walling et al. D12/92
- D470,435 S * 2/2003 Donckerwolke D12/92
- D478,843 S * 8/2003 Pardo D12/92

OTHER PUBLICATIONS

Road & Track Magazine, Aug. 2002, p. 71, the 1968 Corvette convertible automobile.*

Road & Track Magazine, Aug. 2002, p. 173, the 1967 Ferrari 275-GTB/4 automobile.*

* cited by examiner

Primary Examiner—Melody N. Brown

(74) *Attorney, Agent, or Firm*—Charles P. Boukus, Jr.

(57) **CLAIM**

The ornamental design for a vehicle body, as shown and described.

DESCRIPTION

FIG. 1 is a front left side perspective view of a vehicle body embodying my new design;

FIG. 2 is rear right side perspective view thereof;

FIG. 3 is rear left side perspective view thereof;

FIG. 4 is a front elevational view thereof;

FIG. 5 is a rear elevational view thereof; and,

FIG. 6 is a side elevational view thereof.

The wheels and tires, the front lights, the rear lights and the side marker lights shown in the drawings do not form any part of the claimed design. The interior features of the vehicle and the environmental background shown in the drawings does not form any part of the claimed design.

1 Claim, 6 Drawing Sheets

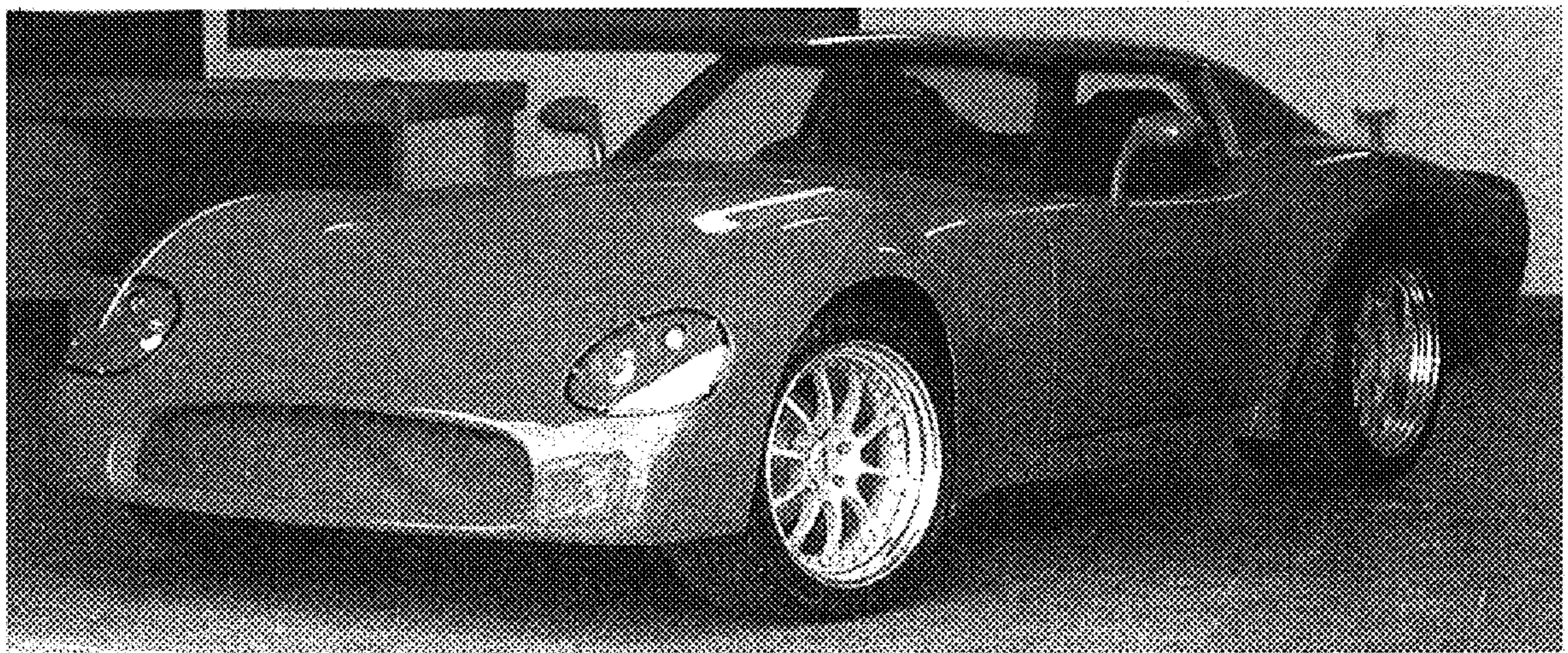



FIG. 1

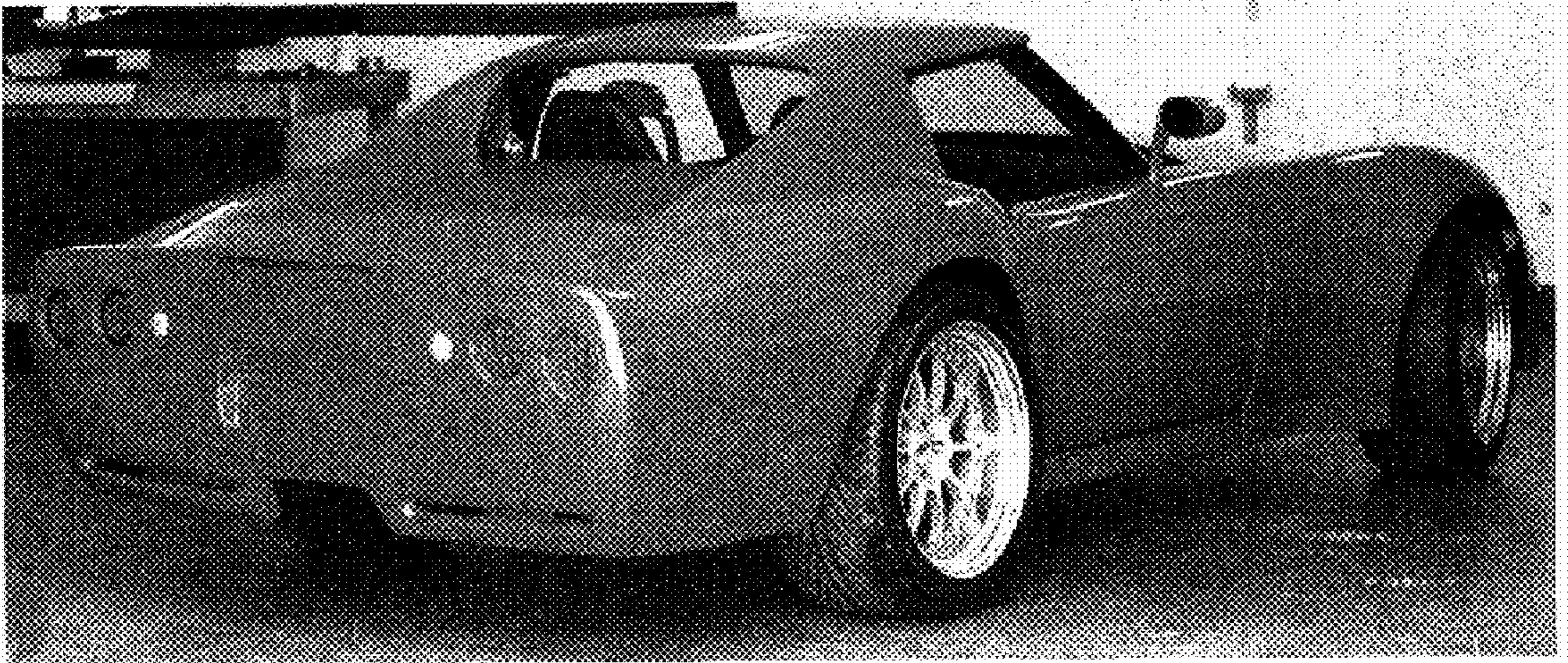

FIG. 2

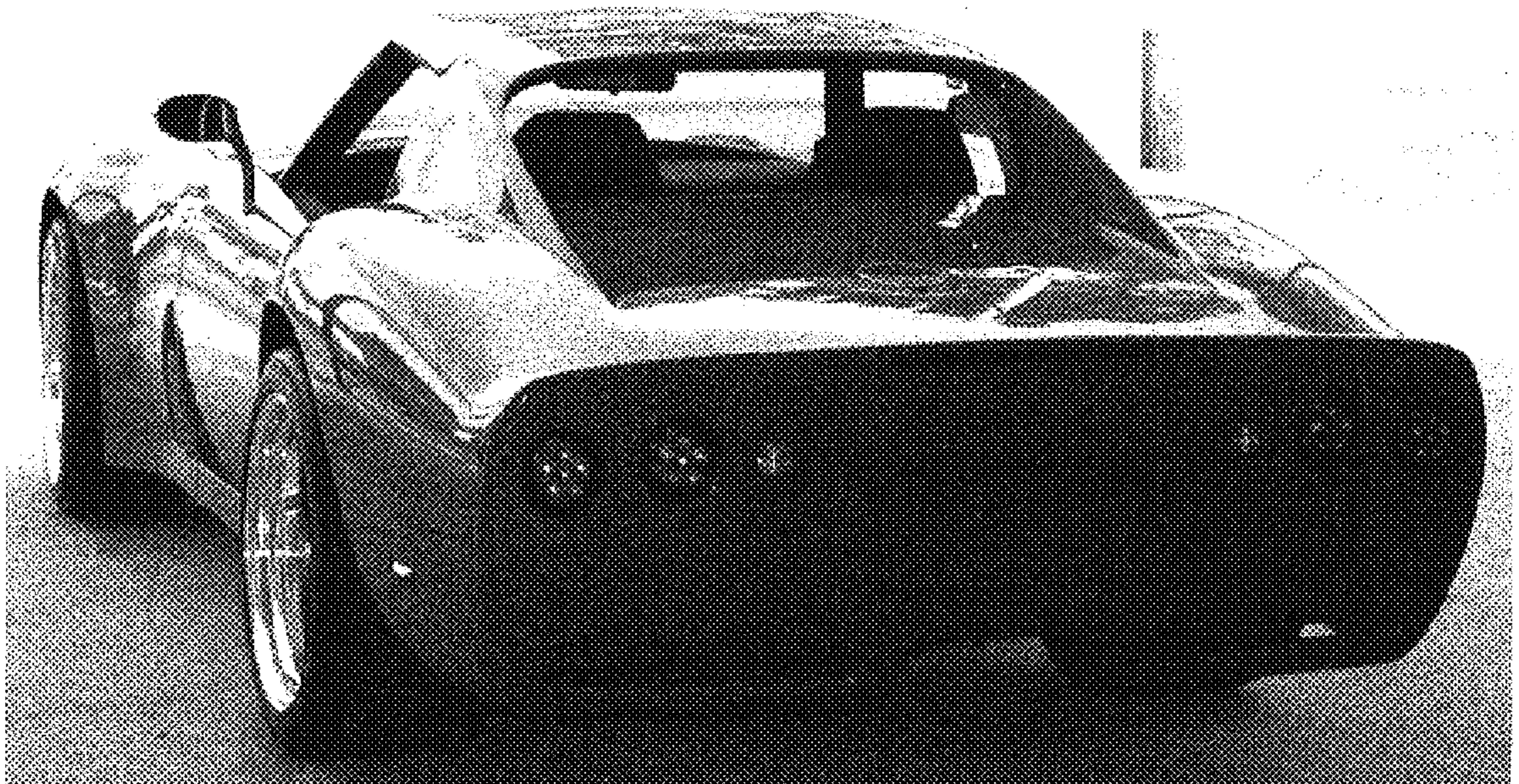

FIG. 3

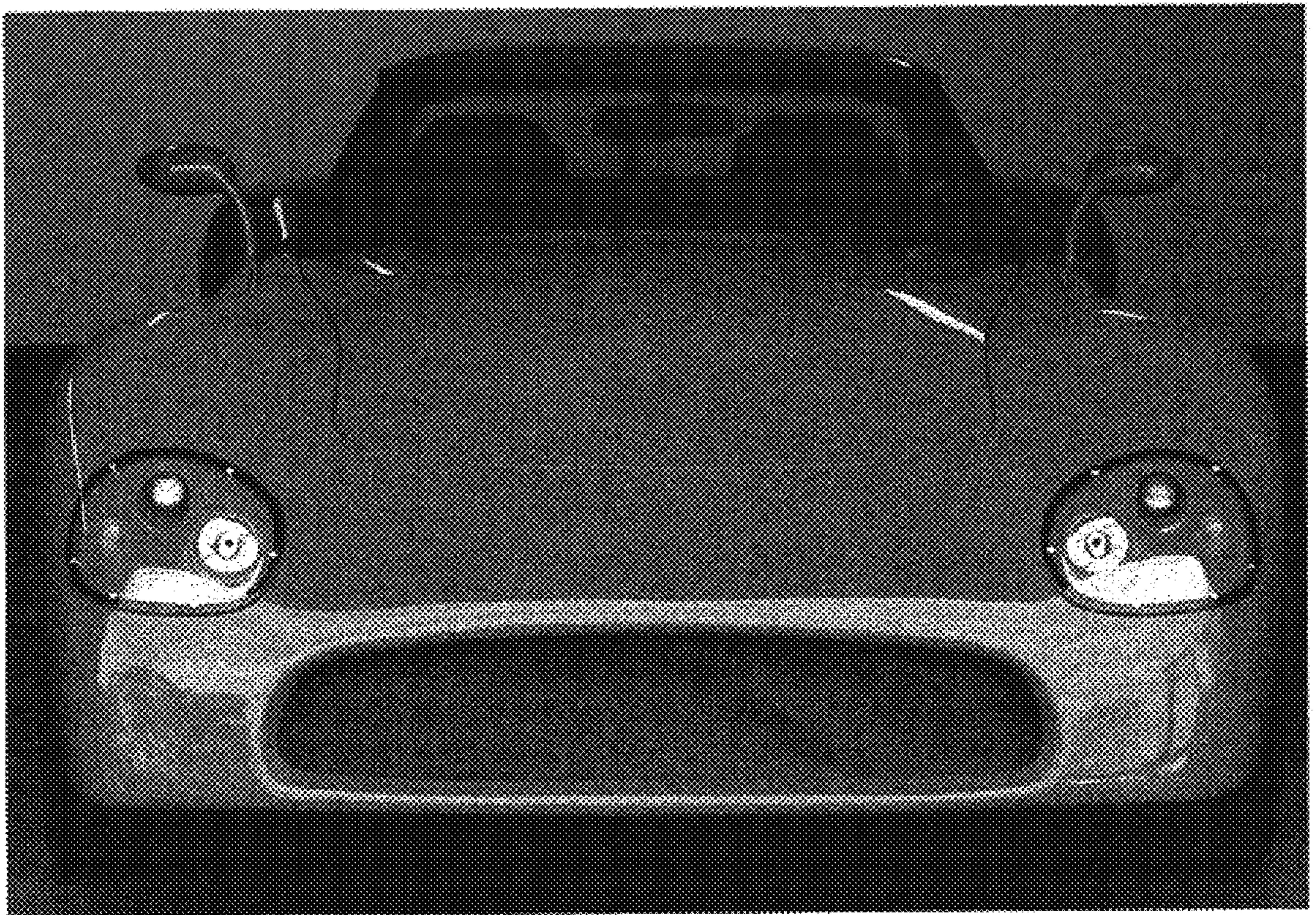

FIG. 4



FIG. 5

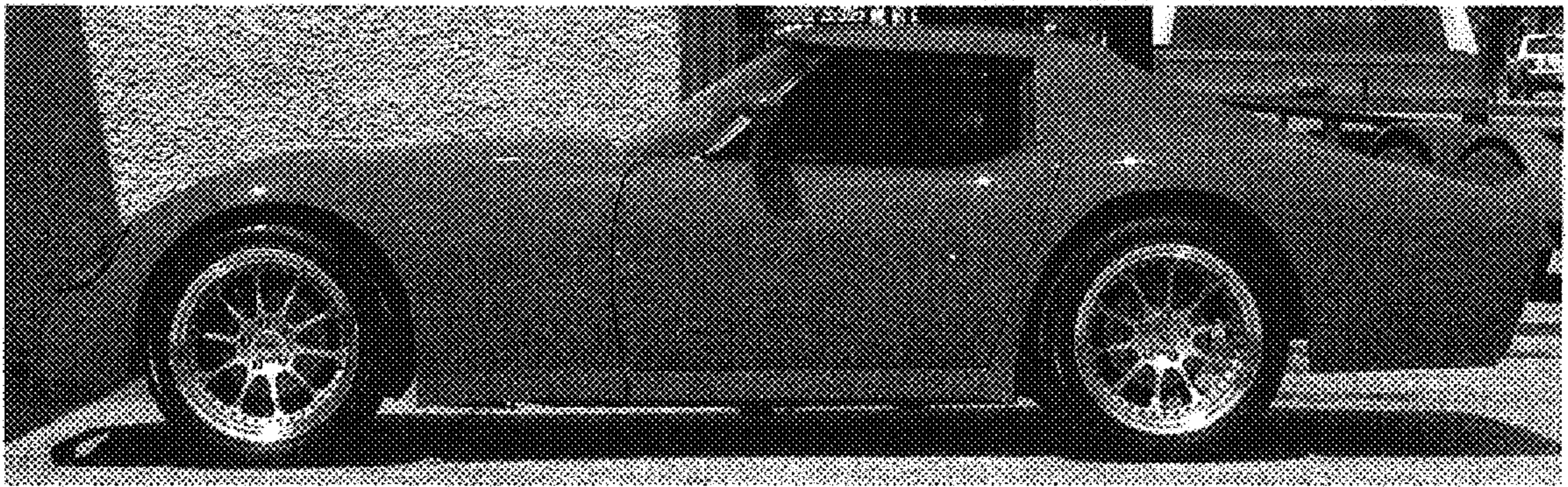

FIG. 6